WEATHER
Tonight: Clear
Sunday: Sunny

Victoria Times

WEEKEND EDITION
20 cents

91st YEAR, No. 81 ★★ VICTORIA, B.C., SATURDAY, SEPTEMBER 14, 1974

Small Ones Hurt Most

TORONTO (CP) — A pedestrian is more likely to be seriously injured if he is hit by a small car than a big one, a German scientist told the 18th annual meeting of the American Association for Automotive Medicine Friday.

Arne Kuehnel, a researcher at the Institute of Automotive Engineering in Berlin, said the worst injuries occur when the pedestrian is thrown up onto the hood of the car and strikes his head on the car frame.

★

He is more likely to do that when the hood of the car is low, short and sloping, as it is in many small European cars, than if the hood is high and long, Mr. Kuehnel said.

He said the pedestrian has a better chance of surviving if he is thrown to the side of the car by the impact than over the hood, and rounded bumpers would help deflect a person to the side.

★

Bumpers at knee level cause the worst leg injuries, he said. The average North American car has bumpers at adult knee level.

Martin Kramer, a researcher at the same institute, said the worst injuries to pedestrians, usually to the head or legs, are caused by the impact with the car rather than when the person hits the pavement.

Council Backs Marina

Central Saanich council today voted conditional approval of the controversial marina planned for Saanichton Bay.

Council voted four to two in favor of recommending that the provincial government grant a waterlot lease for the project, subject to some conditions.

The conditions include: protection for the environment and ecology of the area; and a covenant by the developers Bob Wright and George Wheaton, not to build boat-sheds at the 1,130-berth marina.

Members of the adjacent Tsawout Indian Band have vowed to fight the developers in court.

Approval permits must come from both the provincial and federal governments before marina construction can start.

INDEX

	Page
Births, Deaths	11
Books	19
Church	39
Classified	41-53
Comics	33
Entertainment	21-23
Family	29-31
Finance	6-8
Gardening	32
Sports	14-16

INFLATION BATTLE

Two Tough Years Ahead: Turner

Times News Services

VANCOUVER — Canadians can expect at least one year, probably two, of hard times before inflation is curbed, Finance Minister John Turner warned here Friday.

In a speech to the Men's Canadian Club and a later news conference he said that the fight against inflation — now climbing at almost one per cent a month — will be a much longer and harder battle than the federal government had at first anticipated.

His advice to Canadians during this period was to be prudent, realistic and optimistic. He also admitted that certain promises made during the summer election campaign would not be immediately implemented.

Asked if it should not have been apparent at the time the promises were made that they could not be kept, Turner wryly admitted: "It was to me."

A greater threat to the national economy than spiralling world-wide inflation, he claimed, was the growth of industrial strife in Canada.

Big wage boosts sought by workers caused substantial increases in the economy, he said. The government, he added, was now looking with approval on wage agreements incorporating cost-of-living increases rather than across-the-board hikes.

Turner, who will attend several international monetary conferences in the coming weeks said that he would be pressing during those talks for a stronger International Monetary Fund and more economic consultation and co-ordination among the industrialized nations of the world.

Restrictive trade barriers and "retaliatory" tariff increases would provoke "economic anarchy," he said.

Individual governments are no longer in a postion where they can act independently on inflation and what they did together "would have a contagious effect" on the world economy as a whole.

Much of the battle's success in Canada, he said, depended upon the attitude taken by the provinces during upcoming taxation talks.

He hoped that "an understanding between gentlemen" would come from these meetings.

One key problem in these talks, he said, would be the taxing of resources industries and keeping the tax bite from them at a level that was equitable to both federal and provincial governments —and yet also permitting he industries to operate at a profit and expand.

Turner tempered his pessimism with comments that the Canadian economy had performed better than that of most other industrialized nations during the first part of the year and that the average Canadian was enjoying more of his income for personal disposal than in most parts of the world — even taking into account the inflation rate.

Once inflation was licked — Canadians would enjoy a "golden decade" of prosperity, the finest for the nation since the turn-of-the-century boom, he predicted.

Guerrilla Threat Succeeds

THE HAGUE (UPI) — Three "Japanese Red Army" guerrillas holding the French ambassador and eight other weary hostages under death threat, today won the release of a comrade jailed in France and a pledge of safe passage out of Holland.

After a night of gruelling negotiations, the government announced a KLM Royal Dutch Airlines crew had volunteered to fly all four extremists to freedom.

A last-minute hitch developed when the government demanded the gunmen lay down their weapons before fleeing and disclose their destination. The guerrillas apparently balked.

Scores of police ringed the modern glass-and-concrete French embassy building where the three "Japanese Red Army" commandos Friday seized ambassador Count Jacques Senard, 54, and eight other persons.

Police set up riot fences around the besieged embassy and sharpshooters crouched between parked cars.

French authorities bowed to a guerrilla ultimatum early today and released Red Army member Yutaka Furaya from Paris' Sante prison, where he had been jailed on charges of entering France with forged passports and counterfeit money.

Furaya, 25, was flown to Amsterdam's international airport, 35 miles from The Hague. Police kept Furaya handcuffed in a yellow airport car during the long negotiations.

A government spokesman said the bargaining had been crippled by poor communications with the embassy. Two Japanese diplomats finally shouted instructions to the guerrillas over megaphones.

The gunmen, armed with three pistols and a hand grenade, held their captives in the ambassador's office on the top floor of the five-storey building.

During the takeover of the embassy, one gunman wounded two police officers — one of them a woman — in a brief gunbattle.

The guerrillas today demanded medical supplies to treat diabetes. The drugs were delivered to the front door of the building by a police inspector, but it was not known for whom the medicine was intended.

The gunmen identified themselves in manifestos dropped from embassy windows as members of the Japanese Red Army, a radical group responsible for the May 31, 1972, Lod Airport massacre in Israel and other terrorism throughout the world.

A police spokesman said it was not known whether all three guerrillas were Japanese. He said one of them may be an Arab.

Lampson Elementary pupils have new system taped —John McKay photo

STUDENTS MEASURE UP TO CHANGE

By SUSAN RUTTAN
Times Staff

Grade 7 students at Lampson Street elementary school have been measuring everything in sight this week.

Rulers and measuring tapes in hand, they've measured the length of the school hall, the width of doors, the height of cereal boxes, the circumference of radios.

The hall, they discovered, is 41.5 metres long.

The metric system is making its first big impact on local elementary schools this year, particularly in the junior grades.

Each school has been given $250 to buy metric equipment — rulers, litre containers, etc. — and is beginning to teach the system to children as an alternative to the pounds-feet-gallons system.

Lampson and a few other schools have taken a special interest in metrics and are switching almost entirely to the metric system this year.

"We're giving the kids a crash course," said science teacher Mel Sudeith Friday.

Sudeith is switching all his science classes to metrics so he is giving the Grade 6 and 7s some intensive practice using metres, grams and kilos.

One thing teachers "avoid like the plague" is making students convert the present Imperial system of measurement into metrics, Sudeith said.

This just confuses them and forces them to deal with a lot of complicated fractions, he said.

Principal Walter Boyes said Grade 1s and 2s will still get a smattering of the Imperial system now in use, but they'll concentrate on metrics. When they leave school in the 1980s, he said, the whole country will have gone metric.

In other Victoria schools there will be a gradual swing to metrics, primary consultant Doreen Radcliff said.

B.C. Plans 100% Hike In Export Gas Price

Times News Services

VANCOUVER — The British Columbia Energy Commission said Friday it will more than double the export price of natural gas.

The price of natural gas to B.C. customers could also be doubled depending on how the export increase is arrived at.

The commission's announcement came on the heels of a report that British Columbia and Ottawa appear headed for a clash over an anticipated shortage of natural gas this winter, with Ottawa insisting that B.C. customers must share in the shortage with Washington.

The B.C. stand in this dispute — that domestic customers should not be cut back — drew an instant reaction from Washington State Gov. Dan Evans.

Evans said oil-tanker traffic along the west coast would be increased if B.C. refuses to share its natural gas with the state.

In a brief filed Friday with the National Energy Board, the B.C. commission said the competitive price of gas — based on the price of an equivalent amount of oil — is $1.35 per 1,000 cubic feet.

But in the present export contract, 1,000 cubic feet is selling for 61 cents.

Dr. A. Hepworth, acting director of resource management at the commission, said negotiations are underway to increase the price in the export contract.

If these negotiations fail, B.C. will invoke the 105 per cent clause of the export contract as it did last November

See 100% Page 2

★

ONE CENT MORE

VIENNA, Austria (AP) — Gasoline and heating oil will cost almost a cent a gallon more as a result of the decision of major oil-producing countries to raise royalties and taxes on crude.

Representatives of the Organization of Petroleum Exporting Countries (OPEC) meeting here announced Friday that all member states except Saudi Arabia are boosting royalties and taxes by 33 cents a barrel on their oil exports, effective Oct. 1.

The increase will raise the average revenue for each government to $9.74 a barrel.

The OPEC ministers said the increase should come out of oil companies' profits, but oil-company observers at the conference said any increase will be passed along to consumers. Most oil companies have clauses in contracts with their customers making such increases automatic.

Jamshid Amouzegar, the Iranian delegate and an unofficial spokesman for the conference, admitted that oil producing governments have no way to block consumer price increases.

NEWS BRIEFS

U.K. Soccer Rampage

SOUTHAMPTON, England (AP) — A trainload of more than 200 soccer fans, mostly teenagers, were arrested today after they were reported to have damaged cars on the way to a game between Southampton and Portsmouth.

Turkish Crisis

ANKARA (Reuter) — Turkey was plunged into a political crisis today as Premier Bulent Ecevit faced an open rebellion in the ranks of his coalition government.

IRA Man Caught

BELFAST (UPI) — Troops combed the County Armagh border today after soldiers captured one of the outlawed Irish Republican Army fugitives who blasted their way out of an Eire jail last month.

New Regime Set

LOURENCE MARQUES (UPI) — Portugal began setting up a transition government in Mozambique today by turning most police and military duties over to black freedom fighters in the racially-torn colony.

Andom Role Subdued

ADDIS ABABA (AP) — Ethiopia's new military rulers downgraded the role of Lt.-Gen. Aman Andom on Friday, apparently to prevent him from emerging as a strong man in the wake of Emperor Haile Selassie's ouster. The 13-man Armed Forces Co-ordinating Committee announced that Andom was only the spokesman, not its chairman, implying he had no more status than the other 12 members.

WORDPLAY

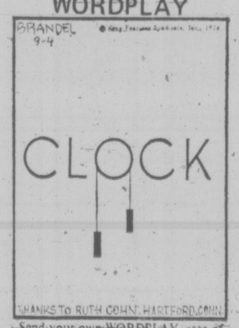

Send your own WORDPLAY, care of this newspaper.

Saanich Gunshots ... Man Charged

A 26-year-old Saanich man today was remanded in custody after a shooting incident Friday night in which rifle shots were fired in the direction of two youths in the Mount Douglas area.

Murray L. Wiggins, 1510 Mount Douglas Cross Road, appeared in Victoria provincial court charged with dangerous use of a firearm and was remanded until Monday to allow time for consultation with his doctor.

Saanich police said shots were fired near two youths walking along Glendenning Road about 9 p.m.

The youths saw a man in the second floor room of a house pointing an object out the window.

Police surrounded the house before gaining entry through an upstairs window.

A 30-30 rifle and ammunition were found.

Neighbors report as many as six shots were fired.

Prosecutor Peter Birkett told the court Wiggins has a history of mental illness and was under care of a doctor.

Wiggins elected to be tried in provincial court.

25,000 Could Die From Dirty Air

WASHINGTON (WP) — Dirty air could kill 25,000 people in the Eastern United States before 1980 government clean-up efforts are abandoned, a Federal Power Commission advisory panel warned Friday. Besides that death toll, the report estimated that air dirtied by uncontrolled smokestacks spewing out sulphur oxide would inflict "4.5 million excess acute respiratory illnesses" on children in that same period.

Pipe Spews Flaming Propane

GRIFFITH, Ind. (UPI) — An uncapped underground pipeline spewing propane gas into the air erupted early today into a 90-foot volcano of flame. Firemen sealed the leak three hours later.

More than 1,000 persons fled their homes in this northern Indiana community to escape the burst of seering heat shortly before 5 a.m.

Some 70 volunteer firemen and civil defence workers also miraculously escaped injury. They poured tons of water on the raging inferno, attempting to keep the intense heat from touching off explosions in 11 natural wall gas storage tanks nearby.

"Then that gas acted just like CO-2," said volunteer fireman George Thiel. "It froze. The water just froze it and sealed it up."

Thiel said the firemen spent three hours after the eruption feeding water into the 1,000 feet of pipeline, buried 200 feet underground.

Townspoeple, ordered from their homes when the leak began at 10 p.m. Friday, spent the night on blankets and sleeping bags in the Wadsworth school gymnasium. They began returning home at about 8 a.m. Shortly after the fire was put out.

Griffith chief of police Robert J. Herod, explaining how no injuries occurred, said firemen backed off from the gas line when they sensed it might explode.

"It was just like a cigarette lighter," Herod said. "It erupted and then it died down."

Glen Reyome, Griffith public works director, said, "I jumped at least six-foot off the ground when it went up."

"You could feel the heat from six blocks away," said Don Watson, a civil defence worker in the area. "It was like sticking your head in an oven."

FIVE GILLNETTER SKIPPERS GO TO TRIAL ON OCTOBER 2

BELLINGHAM (CP) — Preliminary hearing for skippers of five Canadian gillnetters seized Friday by United States officials will be held in Seattle Oct. 2.

The skippers, charged with fishing in United States waters, were released after posting bonds of $5,000 each.

Vessels were kept in the custody of the U.S. Marshal's office, but arrangements were expected to be made Monday to release them.

U.S. authorities Friday sold the salmon on board the boats at 60 cents a pound. Salmon usually sells for 90 cents a pound.

If the skippers are found not guilty of the charges, they will receive the money from the sale of the fish.

A spokesman for the U.S. Coast Guard said all the boats were seized in the same area, six miles west of Point Roberts, about 30 miles northwest of here.

The spokesman said boats were seen fishing for salmon about three-quarters of a mile inside U.S. territorial waters. Sockeye and chinook salmon were found aboard the boats.

Charged are: Lon Bianco, 49, Delta, owner of Wendy Maureen; George Osaka, owner of Silver Ann; Andreas Kremidas of Steveston, owner of Debbie Mac; Raie Johannes Devos, owner of Dixie V; and John Edge, owner of Arlene.

* * *

The spokesman said that after the boats were spotted their positions were fixed on radar and the boats were detained while a patrol boat awaited orders from the State Department.

All the boats had their nets in the water he added.

Skippers of the gillnetters said they didn't know they were in U.S. waters and blamed the tide for carrying them beyond the boundary.

PEARSON COLLEGE STORY

The story of Pearson College will be told during the 9:45 am. service Sunday at St. David's Church, Cordova Bay, by one of the directors instrumental in having Pedder Bay chosen as the school's site.

Rev. Cedric Sowby, a member of the international council and Canadian committee of United World Colleges, retired after 16 years as principal of Upper Canada College to become a promoter of UWCs, for which he is chairman of the Ontario selection committee.

Sowby opposed the early suggestion of locating Pearson College inland and supported the location on Juan de Fuca Strait 18 miles west of Victoria, where 100 students from 31 countries begin studies this month.

Japanese Boat Fined $15,000

THE BETTER HALF By Barnes

"What's the antidote for dessert?"

The skipper of a Japanese trawler was fined $15,000 in Victoria provincial court Friday and ordered to forfeit the $165,000 worth of fish he caught in Canadian waters last winter.

After finding Tatsuya Itoh guilty, provincial court judge William Ostler said it is a "matter of grave national concern when foreign fishing vessels make avaricious encroachments of this sort in Canadian waters."

The trawler, Koyo Maru II, was spotted by an armed forces Tracker aircraft Feb. 12, 7½ miles inside the 12-mile fishing line in the Queen Charlotte Sound.

Ostler said Itoh and chief officer Takashi Ito had been overconfident in the methods used to determine the vessel's position.

Chief officer Ito had used an echo-sounder, a loran receiver and charts to find the vessel's position, which he believed to be outside the fishing line.

Radar had been used only for "look-out" purposes, and not to determine where Koyo Maru II was in the sound.

Defence counsel Alan Patterson told the court there was a 4.3 and 4.5-mile discrepancy between where the Koyo Maru II was spotted by the aircraft and where it was according to calculations made on HMCS Chaudiere.

He told the court "accurate and complete certainty" of the ship's position should be required for a conviction.

He also said the crew carried on normal work after the aircraft had flown over.

"They did not know they were guilty of any criminal offence."

Prosecutor Digby Kier said the Crown did not need "complete accuracy and certainty" in its case, but had to prove the offence occurred beyond reasonable doubt.

He noted that the radar unit on the Tracker had been checked and found to be accurate.

Kier called the incident a "flagrant violation of the boundary of Canada."

In addition to asking for a substantial fine and forfeiture of the fish, Kier asked for forfeiture of $40,000 worth of fishing equipment on board, but Ostler denied the request.

Forfeiture of the fish will be obtained from the $250,000-bond posted in February before the ship was allowed to leave Victoria, where she had been brought after the arrest.

Boys Cause Train Wreck

CHICAGO (UPI) — Two boys playing with controls in an empty motorman's compartment caused a crowded elevated train to plow into a second train in the evening rush hour Friday.

Nearly 50 persons were injured and tens of thousands caught in a massive traffic jam.

Tom Buck, a CTA spokesman, said the boys were fiddling with the dials in the compartment and pulled the emergency stop cord, bringing the first crowded train to a halt a block north of the north side "El" stop.

The second train plowed into the first.

"This apparently had happened once before to this same train, on the same trip," Buck said. Police arrested the boys for questioning.

Buck said he did not know the speed of the second train at impact but Joanne Ogden, 30, a school teacher aboard the last car of the first train, called it "a tremendous jolt."

"All of a sudden there were four buzzing sounds. There was a tremendous jolt. People standing up were thrown. In the last car there were people whose legs, heads and arms were bloody."

Death Probe Extended

RCMP homicide detective Paul Grundniski will help Esquimalt police investigate the murders of Isobel Plume and Florence Bevan.

Police Chief Arthur Burton said Staff-Sgt. Grudniski, of the Victoria RCMP detachment, is spending today going over all reports and leads connected with the case.

A Violent Finale In Text Protest

Times News Services

CHARLESTON, W. Va. — Reacting to the second shooting in two days, leaders of a school textbook protest today urged parents to return their children to classes next week and end picketing at coal mines and businesses.

"I do not and will not condone violence in any form," said Alice Moore, a conservative school board member and one of the first to speak out against supplemental texts which some parents contend are immoral, irreligious and unpatriotic.

"There is no issue, however important, that warrants acts of this nature," Mrs. Moore said.

A spokesman for one of the leading protest groups, the concerned parents organization, said the group supported a compromise reached last Wednesday by the Kanawha County board of education.

The agreement was to remove the texts from classes for a 30-day review by a special committee made up of parents and education officials.

"I believe the motto of the concerned citizens group — books out, children in — has been met," said the spokesman, Rev. Marvin Horan.

He asked protesters to end their boycott of classes and to allow local workers to return to their jobs. Picketing had idled thousands of coal miners.

In Boston, meanwhile, seventeen arrests and eight minor injuries were reported Friday on the second day of court-ordered desegregation in the city's public schools.

Some members of a group of about 400 jeering white youths and parents Friday threw rocks at police and at buses carrying black children home from previously all-white South Boston high school.

Police made 12 arrests as they dispersed the unruly crowd amid shouts of "nigger" and "nigger-lover."

"We'll stay here and throw rocks every day until this ends," one middle-aged woman said.

Two persons were hurt, a 16-year-old black student and a policeman escorting the buses on a motorcycle.

TREE CARE CORNER

Question: Last winter I lost a tall tree in a storm. Is there anything I can do to protect my remaining trees?
Answer: A general practice is to have such trees topped; but first of all an assessment should be made of the following factors. Exposure to wind, crown density, leverage, trunk strength, root anchorage and soil drainage.

"The problem solvers"

479-8525 GREENLEAVES 386-1611
TREE SERVICES LTD.

Stay in Shape Get in Shape...

5 DAY PLAN to STOP SMOKING Course
Sept. 22 - 26

Nutrition and WEIGHT CONTROL Programme
Get slim and stay slim
Sept. 29 - Oct. 3

health education centre
A Community Service
Call 384-9911

New Horizons Group Set For Meeting With City

Representatives of the 675-member James Bay New Horizons group will meet with Ald. Percy Frampton Sept. 24 to plead for a senior citizens' activity centre.

New Horizons spokesman Kay Ransom said Friday the group wants Frampton to recommend that Cathedral School, 520 Niagara, be bought with Neighborhood Improvement Project funds for the use of the seniors.

"We feel that the multi-use recreational centre recommended for the area will be too impersonal for the older people," Ransom said.

"They need a homey place to go that's within walking distance of their homes."

A survey taken of James Bay residents to find out how they wanted to spend the $1 million alloted under the N.I.P. program, showed a recreation centre at the top of the list.

But city council has the final say as to how the money will be spent and New Horizons hopes to have Cathedral School on the list.

The former church school is now occupied by the department of human resources James Bay office.

Ransom said the school was the only centrally-located building in the area with a hall large enough to accommodate the group.

The building has a kitchen which she said would be used for cooking and nutrition classes and has grounds around it which could be used by the "green-thumbers" in the group.

100% GAS HIKE

Continued from Page 1

when the price of gas went to 61 cents from 31.

This clause says export customers must pay 105 per cent of the domestic price.

If this clause was invoked, the domestic price would have to be raised to $1.28 in order to obtain an export price of $1.35.

An increase to $1.35 would bring in an additional $200 million annually or about $3 billion over the life of the export contract which expires in 1989.

Commission chairman Dr. Andrew Thompson said Friday he expected that, if the 105 per cent clause is invoked, the provincial government would act to relieve domestic customers by rebates or some other means.

Governor Evans said the pending winter shortage poses a serious problem for many industries and could result in a major cutback in employment in the state.

He said he can understand B.C.'s "desire to maintain its previous levels," but said he expected the province to live up to its contractual obligations with Washington.

"We will want to ensure that where there is a shortage, the reduced production will be shared," he said.

The governor said if supplies from B.C. do not offset shortages in the state, the only alternative is to increase tanker traffic from Alaska.

the weather

The sunny warm weather will continue for most of B.C. through the weekend. However a weakening of the ridge of high pressure protecting B.C. from Pacific storms is occurring in the northwestern part of the province. Cloud and some drizzle associated with a Gulf of Alaska storm is expected to reach the Charlottes and the north coast late today. This will result in cooler temperatures on the north coast tomorrow. However afternoon highs in other parts of the province will continue to range from 70 to 80 degrees.

DOMINION PUBLIC WEATHER OFFICE
5 A.M. FORECASTS
Valid Until Midnight Sunday

Greater Victoria: Today and Sunday, sunny and warm. Highs both days near 75. Lows tonight 45 to 50.

Lower Mainland East Vancouver Island: Today and Sunday, sunny and warm. A few early morning fog patches in low areas. Highs both days about 80 except lower seventies near Georgia Strait. Lows tonight mid-forties.

North and West Vancouver Island: Today and Sunday, sunny and warm except cloudy periods and chance of occasional light drizzle in the extreme northern part tonight and Sunday. Highs both days near 80 inland valleys and in the sixties along the coast. Lows tonight mid-forties.

TEMPERATURES

Yesterday			
Victoria	73	54	—
Normal	65	51	—
One Year Ago			
Victoria	70	50	—
Across the Continent			
St. Johns	65	59	—
Halifax	67	63	—
Montreal	78	52	.12
Ottawa	78	49	.16
Toronto	74	45	—
North Bay	60	37	—
The Pas	62	49	—
Alert	26	18	—
Cabridge Bay	28	24	—
Thunder Bay	55	41	—
Kenora	51	44	—
Winnipeg	59	49	—
Brandon	62	45	—
Regina	65	49	—
Saskatoon	69	52	—
Prince Albert	60	52	—
North Battleford	72	54	—
Swift Current	70	49	—
Medicine Hat	75	43	—
Lethbridge	76	49	—
Calgary	76	52	—
Edmonton	75	47	—
Penticton	73	42	—
Cranbrook	66	38	—
Vancouver	71	52	—
Prince Rupert	65	47	—
Prince George	73	43	—
Mackenzie	72	44	—
Kamloops	79	48	—
Revelstoke	65	43	—
Dawson City	66	50	.03
Fort Nelson	70	52	—
Peace River	75	53	.02
Whitehorse	58	53	.17
Fort St. John	75	49	—
Yellowknife	60	39	.05

U.S. Temperatures: Anchorage 56, 48; Detroit 71, 45; Honolulu 90, 76; Chicago 60, 43; Minneapolis 57, 39; New York 88, 62; Miami 90, 76; Boston 87, 64; Washington 90, 69; Los Angeles 79, 63; San Diego 75, 65; San Francisco 69, 58; Denver 55, 39; Las Vegas 95, 69; Phoenix 99, 72.

World Temperatures: Athens 77, 57; Rome 82, 63; Paris 75, 61; London 68, 54; Berlin 68, 57; Amsterdam 68, 55; Brussels 77, 63; Madrid 82, 61; Moscow 59, 46; Stockholm 64, 46; Tokyo 77, 68.

CITY'S WEATHER RECORD

Sunshine, Sept.	92.5 hrs.
Last Sept.	120.5 hrs.
Normal (30 years)	102.7 hrs.
Sunshine, 1974	1,721.4 hrs.
Last Year	1,946.1 hrs.
Normal (30 years)	1,803.9 hrs.
Precipitation, Sept.	.20 ins.
Last Sept.	.05 ins.
Normal (30 years)	.39 ins.
Precipitation, 1974	16.68 ins.
Last Year	6.65 ins.
Normal (30 years)	13.85 ins.

SUNRISE, SUNSET SUNDAY
(Pacific Daylight Time)
Sunrise 6:49 Sunset 19:28

TIDES AT VICTORIA HARBOR
(Tides listed are Pacific Standard Time)

	Time H.M.	Ht. Ft.	Time H.M.	Ht. Ft.	Time H.M.	Ht. Ft.	Time H.M.	Ht. Ft.
14	00.00	7.9	07.15	2.0	14.00	7.5	19.25	5.1
15	01.10	7.8	08.00	2.6	14.25	7.8	20.20	4.2
16	02.15	7.7	08.35	3.4	15.05	8.1	21.10	3.4
17	03.25	7.6	09.20	4.3	15.35	8.5	22.00	2.8
18	04.30	7.3	10.00	5.3	16.00	8.7	22.45	2.4
19	05.30	7.2	10.40	6.1	16.30	8.7	23.35	2.3
20	09.05	7.[illegible]	11.20	6.9	17.00	8.6		

TIDES AT FULFORD HARBOR
(Tides listed are Pacific Standard Time)

	Time H.M.	Ht. Ft.	Time H.M.	Ht. Ft.	Time H.M.	Ht. Ft.	Time H.M.	Ht. Ft.
14	02.10	9.7	08.50	2.8	16.00	10.4	21.35	6.2
15	03.15	9.9	09.40	3.4	16.25	10.5	22.15	5.2
16	04.25	10.1	10.30	4.2	16.55	10.5	23.00	4.2
17	05.45	10.1	11.15	5.2	17.30	10.6	23.50	3.4
18	06.40	10.2	11.55	6.3	17.50	10.6		
19	0030	2.9	07.40	10.1	12.45	7.2	18.20	10.5
20	01.15	2.7	08.55	10.1	13.40	8.0	18.50	10.3

LEARN BASIC INCOME TAX PREPARATION
H&R BLOCK
Thousands are earning good money as tax preparers. Enrollment open to men and women of all ages. Job interviews available for best students. Send for free information and class schedules.
Classes start Sept. 18 and 19
There are 2 convenient class locations.
H&R BLOCK (Canada), Ltd.
CONTACT THE OFFICE NEAREST YOU:
386-0012
2631 DOUGLAS ST.
Please send me free information
Name
Address
City
Prov.
Phone
CLIP AND MAIL TODAY

Ba·a·ank of B.C.
I ador·r·re you...

They may never have heard of it in Spain—but throughout Western Canada it's a big hit!

The Bank of B.C.'s Western Account. It was Canada's *first* multi-service bank plan; and with our customers it's still *first*. And it's winning new friends every day.

No wonder! The Bank of B.C.'s Western Account gives you all the banking services you're ever likely to need for just $3.00 a month. AND it's the *only* bank plan to give you:

- Overdraft protection up to $1500.00 . . . and there's no charge card.
- 4% interest on Western Chequing Accounts.

Plus the Western Account offers:

- A cheque cashing identification card.
- Unlimited cheque writing.
- Western Account Personalized Cheques.
- Safety Deposit Box.
- Unlimited Travellers Cheques.
- Unlimited Canadian Dollar Money Orders and Drafts.
- A Reduced interest rate on personal "life insured" loans.

The Bank of B.C.'s Western Account. It'll never be big in Spain—but throughout Western Canada it's a big hit!

Bank of B.C. Canada's Western Bank
We keep looking for ways to serve you better.

The Westerner

BANK OF B.C.
VICTORIA MAIN
752 FORT ST.
Victoria
K. R. Gibbs—Manager

BANK OF B.C.
DOUGLAS AND JOHNSON STS.
Victoria
H. J. Steele—Manager

Rithet's Bog: Strange Relic of the Ice Age

STRAY FEATHERS
harold hosford

Rithet's Bog in early autumn is not Rithet's Bog at its best. Water, the lifeblood of any bog, is now, in Rithet's, reduced to a mere trickle through its middle.

Its peat floor, a spongy, waterlogged morass in winter and spring, is today only a dusty ghost of its earlier vigor.

But Rithet's Bog at any season is still Rithet's Bog, a rare example of a cold, acid, peat bog; a unique, for this part of the country, relic of the ice age.

Rithet's Bog lies in a natural depression which geologists say once harbored a great iceberg that broke away from the retreating Pleistocene glacier 8 or 10 thousand years ago.

The huge block melted slowly, filling the depression with cold water, and slowing down the natural colonization of plants that spread over the land as the glaciers withdrew.

Rithet's, now marked on the north by Roay Oak Ave. and on the east by the extension of Quadra, never caught up. Today it probably resembles a stage of vegetation that was more common on southern Vancouver Island several thousand years ago.

As a peat bog, Rithet's with its lodgepole pine, birch and labrador tea, has greater significance for a botanist than it does for a birdwatcher.

But be that as it may, the bog has drawn Victoria naturalists of all persuasions for generations and despite the inroads of drainage, urban sprawl and encroaching cultivation, continues to do so.

I paid the old bog a visit recently on a bright day when a capricious northeast wind was whispering restlessly across its broad expanse. As I parked the car a red-tailed hawk, circling high over Broadmead, screamed raggedly over the rustle of the wind, and troops of goldfinches scampered over a patch of thistle that marked a long-abandoned attempt at clearing and cultivation.

There were other birds in that patch of weeds, little brown jobs that broke from cover at my approach, fluttered weakly over the nodding thistle heads before collapsing again into their protective cover.

Song sparrows, I thought, but that was as close as I came to knowing them more intimately.

One, slightly greyer than the others, did stop long enough on waving fireweed stalk to go into my notebook as my first Lincoln's Sparrow of the season.

Along a nearby fence line, the boundary between a crew-cut pasture and my weed patch, a wisp of feathers marked the mortal remains of a pheasant that had let down its guard long enough to pay the ultimate price.

Deeper into the bog, where water still could be found and where the hand of man lay more lightly on the land, the bird complexion changed. Mallards pattered in the duck weed along a ditch, a sora winnowed in the reeds and chickadees and kinglets fluttered through the trees overhead.

Even a snipe had found its way to this trickle of water and was busily probing the shallows for whatever tidbits its sensitive beak could discover.

Later, on my way back to the car, I couldn't help pondering Rithet's future. By all the laws of nature, its character would gradually change as it moved through the natural succession that is the destiny of such a bog.

But Rithet's has already broken the pattern of naural succession thanks to the efforts of men trying to wrest more from its productive soil.

Subtle drainage changes are already speeding its demise and, as if that weren't enough, other more obvious forms of 'progress' may soon ask and receive their tithes, and Rithet's will be no more.

It's passing will not go unmourned.

capital scene

The Fernwood Community Association will hold its first fall meet Tuesday, Sept. 17, 7:30 p.m. in George Jay school.

The James Bay Community Association meets Monday, Sept. 16, 8 p.m. in James Bay School.

The Canadian Pacific Pensioners and Women will meet Tuesday, Sept. 17, at 2 p.m., at the Empress Hotel.

The Oak Bay Recreation Commission will hold "Welcome Home Days" Tuesday, Wednesday and Thursday, Sept. 17, 18, and 19, at the Oak Bay Senior Citizen's Activity Centre, 1442 Monterey Ave.

The Fernwood Community Association will meet Tuesday, Sept. 17, at 7:30 p.m., in the library of George Jay School.

The Municipal Chapter, IODE, will meet Monday, Sept. 16, at 7:45 p.m., at 1046 Fort St.

The Quita Nichol Auxiliary to Goodwill Enterprises will meet Tuesday, Sept. 17, at 2 p.m., in the Rehabilitation Centre, 220 Bay St.

The Steering Committee of the British Columbia Indian Arts Society will report its findings at a meeting of the society Tuesday, Sept. 17, at 8 p.m., in room 112 of the Provincial Museum.

The Pythian Sisters Capital City No. 35 will meet Wednesday, Sept. 18, at 8 p.m., at Norway House, 1110 Hillside.

The University Women's club wil lhold its first meeting Wednesday, Sept. 18, from 8-10 p.m., at the residence of Mrs. J. A. Gerry, 1509 Rockland Ave.

Parents of 4th Cedarhill Cubs and Scouts are requested to register their boys Wednesday, Sept. 18, at 7:30 p.m., at St. Peter's Church Hall.

For further information contact 479-3713.

Victoria West Community Association meets Thursday, Sept. 19, 7:30 p.m. at Vic West School. Neighborhood Improvement Program grants will be discussed.

White House Agrees To Halt Tape Turnover

Times News Services

WASHINGTON — Responding to objections from the Watergate Special Prosecutor, the White House has agreed to halt implementation — at least temporarily of its decision giving former President Nixon control over the tapes and documents made during his administration.

According to informed sources, presidential counsel Philip Buchen assured representatives of the special prosecutor's office in a White House meeting on Thursday that a White House-negotiated agreement with Nixon on the matter will not take effect pending further discussion about the disposition of tapes and documents.

Under the agreement negotiated between the White House and Nixon's attorneys, the former president would retain control over access to his papers and tapes. In addition, the agreement, which was made public last Sunday, preserves Nixon's ability to fight subpoenas of the tapes and documents through the courts.

During a White House meeting with Buchen on Thursday, informed sources reported, deputy special prosecutor Hesry Ruth asserted that the agreement restricts the government in its continuing investigation of the Watergate conspiracy.

During the two-hour afternoon meeting at the White House, attorneys from the special prosecutor's office argued that Buchen should reopen negotiations with Nixon to obtain a less restrictive agreement.

Buchen refused to say he would reopen negotiations, the sources said, but assured Ruth that control of the Nixon material would not shift until completion of further discussions with the Special Prosecutor's office.

According to the sources, Ruth and his associates attacked the legal foundation of the agreement with Nixon, which was opinion by Attorney General William B. Saxbe that the papers and tapes are "The property of Richard M. Nixon when his term of office ended."

To the contrary, Ruth reportedly argued a stronger argument could be made that the right of the government to access to the material for criminal investigations should have priority over any claim of Nixon's.

Meanwhile, administration sources report that President Ford will unveil a condition amnesty program next week which will require repatriated Vietnam war resisters to serve from six to 24 months of alternative service.

The minimum period of service is sharply lower than the 18 months originally proposed by the defence and justice departments after Ford announced his intention to consider conditional amnesty.

The length of time a military deserter or draft evader devotes to alternative service will depend in part on his military or selective-service record, one source said.

In the case of deserters, for example, such factors as length of time in service before desertion and whether a man served in Vietnam will be considered, said an official who has been working on the program.

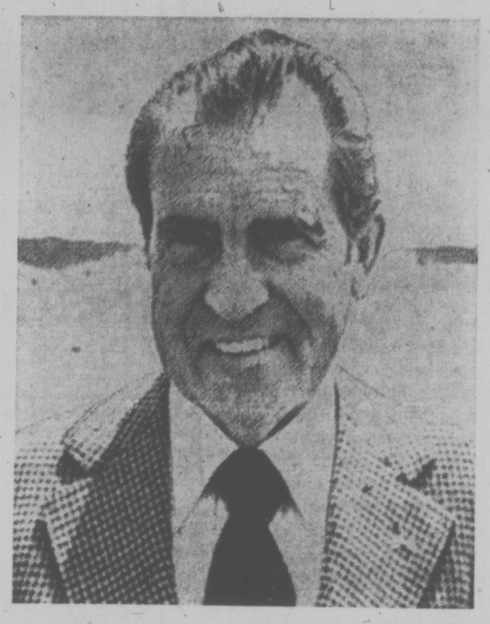

BEACH POSE by smiling Richard Nixon was taken in mid-August after the former president's resignation by an amateur photographer while the Nixon family was having a picnic. New concern about Nixon's health surfaced Friday when his doctors revealed he had rejected their advice to enter hospital for treatment of a new, painful and potentially-dangerous blood clot in his upper left leg. The new clot, arising from a recurrence of phlebitis, has caused his left leg to be "swollen and painful," one of his doctors said.

Talk to Us —Plea to PM

TORONTO (CP) — With fingers crossed, the provincial premiers are asking Prime Minister Trudeau to talk with them on ways of beating inflation without cutting down jobs.

A day after an acrid exchange with Trudeau, the 15th annual premiers' conference decided Friday to ask him for a private and informal meeting to consider "co-operative action" on the major economic issues confronting Canada.

They want the meeting before the next federal budget because they feel that any major measures taken by the central government probably would have to be included in it.

Trudeau has been cool to the idea of such a meeting, and Thursday he suggested the provinces wanted to see Ottawa act rather than take tough measures themselves. The premiers replied then that this kind of talk hardly demonstrated leadership.

Friday they declared after their two-day session that neither the federal nor provincial governments acting alone can bring down the rate of price increases while creating an adequate number of jobs.

"Both levels of government," their statement added, "must work co-operatively to formulate effective measures for the harmonization of short-and-medium-term economic policies while at the same time establishing a sound and rational framework within which to pursue longer-term policies."

HAS RESERVATIONS

Premier William Davis of Ontario, spokesman for the conference, indicated to reporters after the conference that he was not ultra-confident of getting the federal-provincial talks in view of Trudeau's expressed attitude.

"Perhaps there's some possibility he may reconsider," the premier said cautiously.

He added that the premiers' terms would not preclude a meeting "in the not-too-distant future" of federal and provincial leaders and other groups — supposedly including labor and industry — but the provinces felt their own discussions should come first.

TREMENDOUS SAVINGS ON DINING ROOM SUITES ON STANDARD'S FOURTH FLOOR

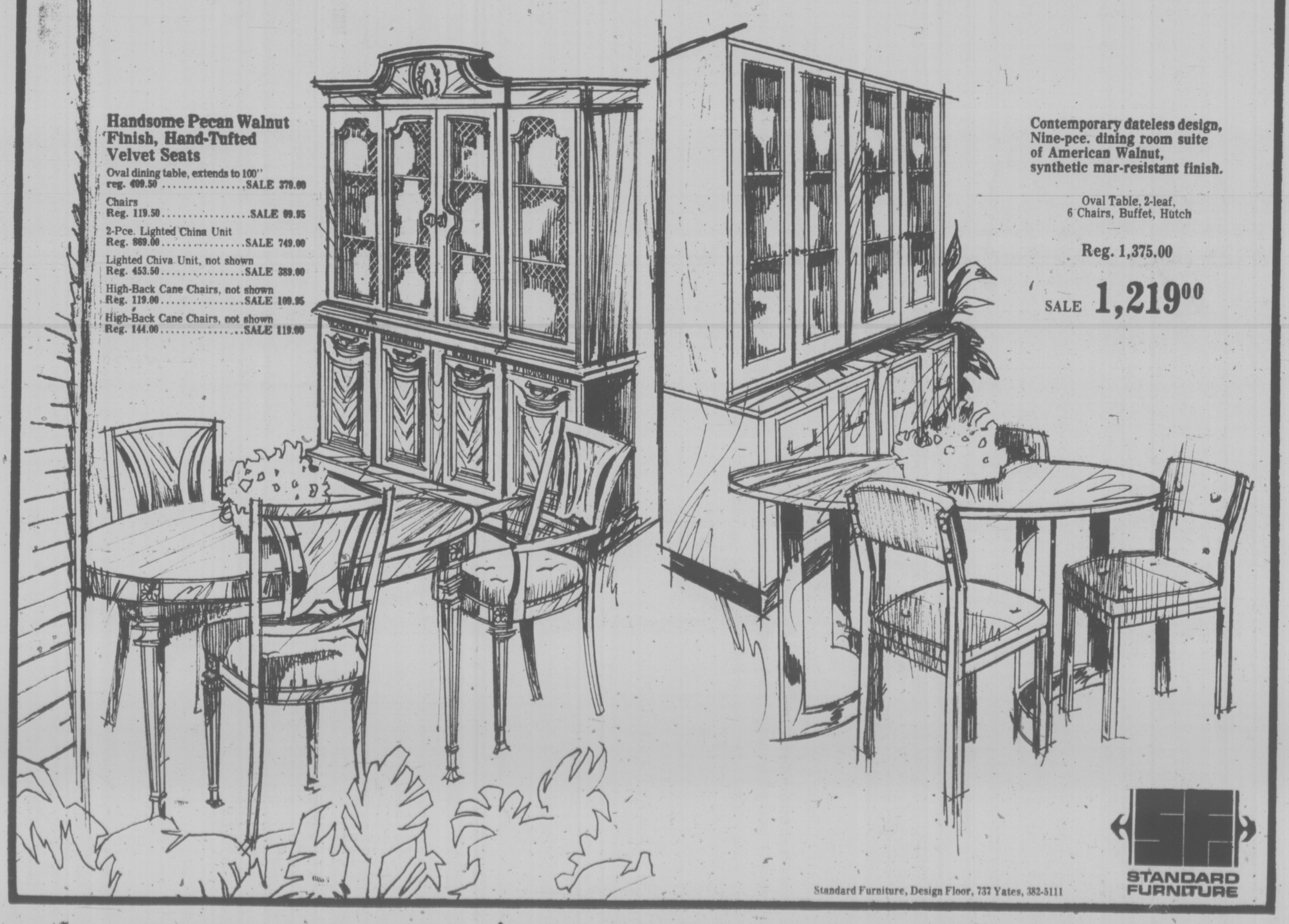

Handsome Pecan Walnut Finish, Hand-Tufted Velvet Seats

Oval dining table, extends to 100" reg. 409.50 ..... SALE 379.00

Chairs Reg. 119.50 ..... SALE 99.95

2-Pce. Lighted China Unit Reg. 869.00 ..... SALE 749.00

Lighted Chiva Unit, not shown Reg. 453.50 ..... SALE 389.00

High-Back Cane Chairs, not shown Reg. 119.00 ..... SALE 109.95

High-Back Cane Chairs, not shown Reg. 144.00 ..... SALE 119.00

Contemporary dateless design, Nine-pce. dining room suite of American Walnut, synthetic mar-resistant finish.

Oval Table, 2-leaf, 6 Chairs, Buffet, Hutch

Reg. 1,375.00

SALE 1,219.00

Standard Furniture, Design Floor, 737 Yates, 382-5111

STANDARD FURNITURE

Victoria Times

SATURDAY, SEPTEMBER 14, 1974

GORDON BELL, Managing Editor — STUART UNDERHILL, Publisher — BRIAN TOBIN, Editor

Long Haul to Chinese Markets

No one wants to depreciate Premier Dave Barrett's claim of a "fantastic potential market in China" for British Columbia forest products, but it should be kept in perspective, especially considering past pronouncements on steel mills, auto assembly plants and coal sales that never panned out.

Taking Dennis Timmis, chief executive of MacMillan Bloedel Ltd., which is Canada's biggest forest company, and Jack Munro, leader of the International Woodworkers of America, on Mr. Barrett's forthcoming trip to the People's Republic of China to scout out possible sales, is an excellent idea.

But nobody should expect the Chinese suddenly to take up the slack in our sagging forest industry with massive lumber purchases. A market of 800 million people shouldn't be ignored, but as American business discovered—expecting the floodgates to open when diplomatic relations were re-established after a quarter-century hiatus—the Chinese are careful buyers, stingy with their limited foreign exchange.

Canada's trade with China in the first six months of 1974 found her well down on our list of trading partners. She bought $209 million worth of wheat, nickel, aluminum, scrap iron, mining and construction equipment, oils, fats and waxes from us. We imported from China $27 million in walnuts, peanuts, mushrooms, tin and textiles.

China has used her small foreign credits to buy necessary things — foodstuffs, heavy equipment, raw materials. Purchase of lumber or other forest products hasn't been a very high priority.

Wood isn't used widely in construction, and paper consumption isn't high. The Chinese don't have daily newspapers like ours; theirs are thin editions wall-mounted in frames.

China is a long-term potential market, but overnight results won't materialize. Experience in Japan, where Canada recently persuaded the government to accept our wooden frame construction methods in a building code, and in Britain where the same occurred two decades ago, suggests a long process of persuasion may be in store before China will buy much timber.

Traditions die hard. After 20 years of talking, Canadian building methods using wood account for 15 to 20 per cent of houses built these days in Britain. According to one forest industry figure:

"Nobody is turning up their nose at China. But it's a long, long pull in any new market."

Bastion — Bill Halkett

Manna From Our Own Pockets

While southern Vancouver Islanders will be seething over the government's decision to pay B.C. drivers outside the Greater Victoria region a $30 to $40 subsidy to equalize provincial auto insurance rates, the plan itself shows bankrupt thinking. In effect the subsidy plan is an attempt to bribe drivers with their own money, as subsidies will come out of general revenue.

Added to that ploy, so reminiscent of the Social Credit regime, it is grossly unfair to ask Greater Victoria residents to subsidize drivers who live in high-risk areas of the province. The government insists on equalizing province-wide auto insurance rates, but it should not ask the people of this area to pay for a political idea. Not only does it negate a basic principle of insurance, but it is wrong for a democratically elected government to make some of the people more equal than others.

Autoplan is still a good idea, but it has been dogged by government ineptness from the beginning. Earlier we were told the scheme needed a $250-million injection from government revenues. Now the implementation of a grant scheme — using taxpayers' money — suggests that the government envisions higher rates next time around. Why cannot the government be frank about the difficulties it is experiencing with Autoplan? Instead, the public gets verbal reassurances as the government shifts money from one pocket to another, and promises a bonus out of the public purse.

No one expects miracles in setting up a scheme as complex as Autoplan, and governments like people are entitled to a few mistakes. At the same time no one likes to be conned, especially with their own money.

Is He Above the Law?

Richard Nixon will not have to worry so much about whether the American people want to "pick the carcass" of his defunct presidency, as he worried last month in a despondent telephone call to one of his supporters in the House of Representatives. President Gerald Ford's full pardon for all offences Mr. Nixon may have committed against the United States has considerably lightened the former president's post-Watergate burdens.

The pardon has spared Americans the drawn-out trauma of a presidential trial and Mr. Nixon the humiliation of pleading the fifth amendment — refusal to testify on the grounds of self-incrimination — as a subpoenaed witness at the forthcoming conspiracy trial of six former top aides. He can speak freely now without fear of prosecution and more details of his involvement may yet come out.

Inevitably, President Ford's decision invites a number of interesting comparisons; one, for example, with his recent announcement of partial amnesty for thousands of Vietnam draft dodgers and deserters who will be penalized with some form of compulsory public service. Then there are the dozens of Watergate participants already in prison or awaiting trial. Many Americans will conclude that the president is above the law.

Mr. Ford said he pardoned Mr. Nixon to put an end to the "years of bitter controversy and divisive debate" but he seems only to have fanned the dying embers back into flame as his nation again divides on his controversial action.

MAURICE WESTERN

Expenditure and Explanation

OTTAWA — The country has been assured by John Turner and Jean Chretien that the government is going to exercise self-discipline and will look sternly on expenditures. This important message has been confirmed by the prime minister.

A question therefore arises: was Alastair Gillespie's journey to Vancouver really necessary?

The Minister of Industry, Trade and Commerce is expected, of course, to share his thoughts from time to time with business groups. It may be added that Mr. Gillespie's themes were, generally speaking, ministerial staples; in no way remarkable if circumstances were normal.

Business should make a greater effort to understand government. What's good for the country is good for business. The government, and especially Mr. Gillespie's department, is loaded with committees, all eager to serve businessmen. Government spending is a reflection of the public demand for services. Too much is made of expenditures in discussions of inflation.

Only Six Per Cent

To quote from the text: "Back to government spending. How does this spending compare with the same expenditures six years ago? There's a lot of loose talk about federal government expenditures contributing to inflation — of the federal government competing with the private sector for scarce goods and services — and driving up prices. Well, what are these direct expenditures as a percentage of GNP? For the federal government alone they amount to less than six per cent of GNP. For all governments in Canada they are less than 23 per cent."

Mr. Gillespie observed approvingly that these figures are almost identical with those of the United States (within 1.5 per cent). Did they take a bigger bite of GNP than in 1968? No, the minister was pleased to report that the percentage has gone down from near six to 5.7 per cent. This, he suspected, would come as a complete surprise to Board of Trade members.

It is even more surprising that Mr. Gillespie should have expected such a reaction; in Vancouver of all places. There is a distinction between direct and indirect expenditures. In the week ending August 30, for example, Mr. Goyer's department awarded 229 contracts exceeding $10,000 on behalf of the government. Over a great range of articles — floor tiles, paint, mattresses, fibreboard boxes, roof shingles, building materials, electric clocks and so on and on and on — it was in direct competition with private and business consumers.

But we have been hearing, ever since 1968, about the export boom. Lumber production soared because of demand from the United States and Japan; automobiles because the continental market was good; copper because the world craved it. There is no reason why the government's requirement for furniture should bear any particular relation to the world demand for furniture. It is related instead to the government's requirement for glass palaces which may be inspired by quite different considerations.

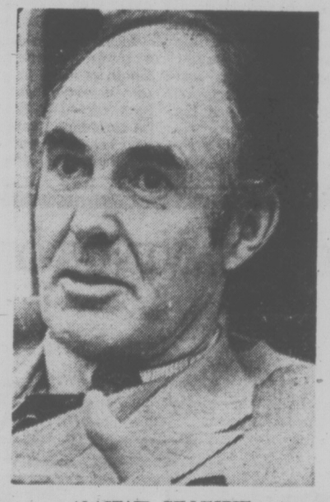

ALASTAIR GILLESPIE
. . . displayed serenity

Indeed, if we are so much more affluent, our demand for such things ought to rise much more quickly than the government's. Why on earth should the government's demand for floor tiles rise proportionately with that of a growing population? If it did, there would be very good reason to believe that the government is wallowing in waste.

But the minister did have a reason of sorts for expecting his audience, even in export-conscious Vancouver, to react with shock. For when people think of government expenditures, they normally think of other things including some he mentioned: such as welfare expenses, UIC, Old Age Pensions, LIP grants, etc.

These, he explained, are not really part of GNP. They are transfer payments. They merely redistribute income. They are society's investment in social justice.

In Competition

The obvious inference is that government in the transfer business is not in competition with other business. But obviously it is in massive competition for skills, including some of the skills represented by all those high-powered committees.

Nor, from the standpoint of inflation, is this all for the government, in order to meet its ever rising expenditures, borrows, inflates and competes for scarce funds. Mr. Turner's new CSB rates are indicative.

But if Mr. Gillespie is right, what is the minister of finance worrying about? Why look askance at programs, which may be a bit dated, but in any case merely involve transfers and have nothing to do with the GNP or inflation? If they are all so innocuous, why not double the LIP grants and transfers to needy manufacturers?

The Minister of Trade and Commerce has a reputation for serenity. It would appear, however, that the serenity he displayed in Vancouver casts doubt on the government's new-found determination to pare expenditures. If the other ministers share Mr. Gillespie's comfortable view on this subject, Mr. Turner may attempt the role of Horatius, but the odds are strong that Horatius will lose.

JAMES RESTON

He May Get Europe Moving

LONDON — In the next phase of the development of Europe, much will depend on the personalities and political skills of the three leaders now in power — Chancellor Schmidt in West Germany, President Giscard d'Estaing in France and Prime Minister Wilson in Britain.

All three are governing with very narrow majorities. In fact all three have come to power by the accidents and odd twists of politics and now face formidable political and economic problems. No three Western leaders could be more different.

Chancellor Schmidt seems more direct and less complicated than the two others. He is no visionary like his predecessor, Willy Brandt, but is a superb financial technician and more enthusiastic about the unity of Europe than the others. Mainly, however, he concentrates on the problems of the day and the general economic disorder of the world, and like President Ford, he has the gift of inspiring confidence.

New Personality

President Giscard d'Estaing is the most interesting new personality in European politics. Like his friend Mr. Schmidt, he is a former Finance Minister with a determination to keep French-German relations on a steady and trustful course, but personally they are quite different.

Schmidt is a powerful, beefy man with a strong booming voice and the energy of a bull. Giscard d'Estaing is imperially slim and delicately handsome. He seems quite at home in the Elysee Palace — almost as if he had stepped out of one of the vast gilt eighteenth-century picture frames in his elegant office.

Prime Minister Wilson seems a bit withdrawn these days. Though he faces an election, probably on Oct. 3 or 10, he has been away in the Scilly Isles for a month and is just now returning to lead the campaign.

But he is leading now in a different way. He has not been intervening in the work of the departments as he did in his previous government. He has picked a stronger Cabinet this time, and shared responsibility with its members, and he hasn't even moved into the prime minister's official residence at number 10 Downing Street.

Outwardly he is the same, with his inevitable pipe and his quiet but sharp digs at the Opposition and the press, but he is now described as the captain and sometimes even as the trainer of his team rather than its governor.

The difference between Britain on the one hand and France and West Germany on the other now is that Mr. Giscard d'Estaing and Schmidt have given their countries a sense of new leadership and new beginnings, whereas Britain is stuck with old and worsening problems and old familiar leaders.

The American political system, which is supposed to be so rigid, came out of its latest political crisis with new leaders, but the British, facing the worst economic tangle since the thirties, are now offered a choice between Harold Wilson and Edward Heath, who have been struggling with the nation's problems, not too successfully, for over a decade.

Giscard d'Estaing, in contrast, is an exciting new figure, a conservative who speaks like a visionary, loves literature, studies Flaubert and de Maupassant, writes novels, and is as comfortable on television as Walter Cronkite.

Though he was not expected to reach the Presidency after the death of Georges Pompidou, and is now trying to run the country with uncertain support, a trade deficit of many million francs a month and almost 15 per cent inflation, he acts as if he had solid backing to introduce what amounts to a peaceful French revolution.

He is trying to create a new political majority in the middle, bring women and youth into positions of power, and reform the social and industrial structure of what is essentially a very conservative country.

He talks like Franklin Roosevelt, without Roosevelt's mammoth political support. He doesn't avoid the hard questions but confronts them. No need to be afraid of change, he says. The people fear it at first but accept it quite naturally after the issues have been voted.

More Bankruptcies

It will take some time to prove this is actually true. His anti-inflation measures include higher taxes, especially on companies, steep cuts in fuel consumption this coming winter, a powerful credit squeeze and a bank rate up to a record of 13 per cent. French bankruptcies rose by 23 per cent in the first six months of this year.

President Giscard d'Estaing talks about all this, however, as if everything is manageable. It all depends on leadership both in home affairs and foreign affairs, he insists.

If leaders are forceful enough and imaginative enough and if they lead with a certain "lyricism," he says, the people will begin to think in different ways about change and unity.

This word "lyricism" is probably the key to his new administration. It is not the sort of word that President Ford, Chancellor Schmidt or Prime Minister Wilson would use, but call it anything else — style, class, even charisma. Giscard d'Estaing is introducing it as a new element in European politics at a time when most countries are out of political class, and with this and his close working relations with Chancellor Schmidt, he may, as he has promised, get France and Europe moving again.

New York Times News Service

A Nature Ramble With Skipper

By Freeman King

It is cone crop time again and as one looks around some rather strange patterns are seen.

Out at Goldstream Park there are some trees, Douglas firs, which are loaded and others where there are no cones at all.

No doubt this is because of climatic conditions during the spring, for during the early and middle part of April the male flowers are loaded with pollen which will spread to the bushy female flowers on the end of the twigs. Should there be wet weather, the pollen does not get a chance to spread, yet one wonders why there are spots where the cones are thick and nearby trees will have but very few.

The same conditions exist at Francis Park. There is one tree there that most years has been loaded with cones. This year there are none. One can but wonder if a tree can and does get to the stage when it has been bearing fruit so long that nature says stop and take a rest.

The squirrels are now busy cutting down the cones and soon will collect them to store for their winter food supply.

It is interesting to see how they go about this harvesting. They go to the top of a tree where the cones are, and just nip them off. Later they go down to the ground and collect them and store them in an old log or under a stump.

One can see where they have later dug up the cones and eaten the seed. We call this the squirrels' dining room.

But this year it is apparent that a lot of the cones have but very few seeds in them because of an insect which laid her eggs in newly-formed cones. Now the larvae have formed and they live off the seeds.

It is quiet apparent there are several different kinds of insects that infest the trees, for some of the grubs are white and there will be several of them in one cone and in others just one which will feed from one seed to another.

There is a midge which does considerable damage to cone crops. It is very small and will lay its eggs near the base of the cone. It emerges from the ground litter during April when the flower buds are bursting. When the egg hatches, the larvae tunnel into the young cone scale and form a gall near the ovule.

Once established, the rather U-shaped larva remains until it has completed its development, then drops to the ground and winters on an old male cone.

One can wonder and puzzle at the many things that go on in the world of nature — there is always something new to see.

Editorial Correspondence

Annuities

I have sent the following letter to Finance Minister John Turner:

I have been delighted to note that an increase has been granted in the income to be derived from Canada Savings Bonds, in an attempt to keep abreast of current interest rates.

May I please be advised if any thought has been given to compensating the purchasers of Canadian Government annuities in like manner? The income from these is pitifully low and totally inadequate when you consider the reason for the existence of these annuities in the first place. Those worthy Canadian citizens who were far-seeing enough to try to sustain themselves in their old age are being partially deprived of the means to do so. The Canadian Government has had these funds at its disposal at an atrociously cheap and unfair rate of interest and the small minority of citizens who hold these annuities should receive the same consideration as the holders of Government Savings Bonds. Can you disagree?—Margaret M. Sprink, 326 Dallas Rd.

VICTORIA TIMES, established 1884, is published every afternoon except Sunday by the Times Publishers, Limited, 2621 Douglas Street, Victoria, B.C. Second class mail registration No. 0625. All undelivered copies and notices of change of address to be sent to the above address. The Canadian Press is exclusively entitled to reprint the local news published herein.

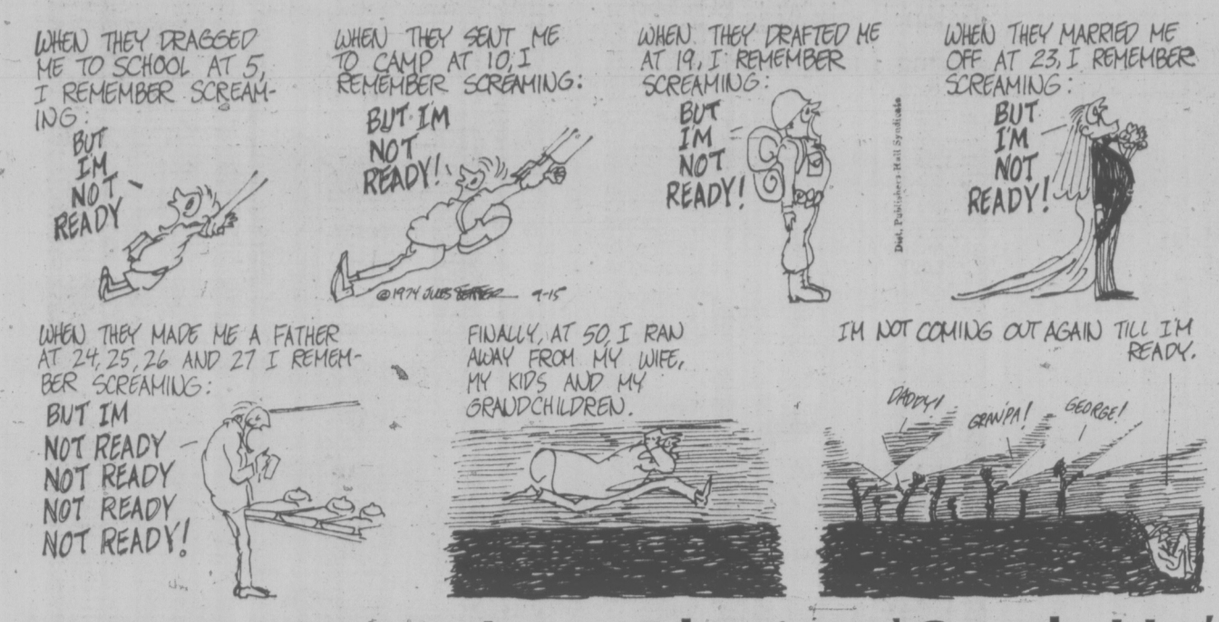

Somebody Confused And Not Just Public

By LINDA HUGHES
Times Legislature Reporter

According to a careful explanation offered this week by Health Minister Dennis Cocke, the public would only be "confused" by a full disclosure of ICBC's finances.

Nobody—not even ICBC directors—can estimate what Autoplan's financial standing will be at the end of the first year, he said, and until the first annual report is released next year it is simply a matter of guesswork.

The opposition has already confused the public with an array of different charges about ICBC financing, said Cocke, and the government does not want to make the situation worse.

Premier Barrett, whose own publicly-announced guess is that ICBC will lose about 10 per cent of revenues of $18.5 million this year, said he has financial figures for the first months of operation but he will not release them in deference to the annual report system and because he does not "want responses based on newspaper headlines."

Meanwhile Opposition leader Bill Bennett said he has seen the first figures and they indicate ICBC could lose more than $30 million this year.

The figures, the charges, and the vague denials have already left B.C. taxpayers confused and justifiably angry about the confusion.

At a time when the NDP is seeking to improve its image, the refusal to open the books is a strange one.

The NDP promised B.C. an "open era of government" and no matter how erroneous or pumped up the recent charges might prove to be, it has a responsibility to clear the air.

If opposition predictions are correct and ICBC is in a monumental financial "mess", covering up the blunders will not make the NDP's political situation any easier.

Financial blunders are always discovered sooner or later, as Barrett himself made clear this week when he exposed the grisly results of the Columbia River Treaty.

Cocke said nobody can estimate the exact deficit figures this early but a simple statement of the financial situation to date with some indicators of what might happen in the future is all that is needed.

And while the government clears up the confusion over financing, it might try to clear up the confusion over the NDP's philosophy on public transportation.

Just two weeks after being elected to power, the government announced it had decided against building a third crossing over Burrard Inlet in Vancouver and would instead use the $27 million third crossing fund for public transit projects.

The decision was made, according to Municipal Affairs Minister James Lorimer, because the crossing would be a "fatal step" towards giving in to cars and the time had come "to make a choice between the automobile and transit."

After two years in office it is questionable whether the government has made even that decision.

Cabinet ministers insist they are trying to change people's attitudes toward public transit and certainly the NDP has spent a great deal of money improving and expanding B.C.'s transit systems.

But the government has done nothing to discourage the use of cars, and, quite the reverse, insists it has made it cheaper to drive in B.C.

It is, admittedly, a sticky problem.

While support of public transit is a modern-day motherhood issue, people generally don't wish to give up the luxury of an automobile and will hardly look with favor on any government that forces them to give up the privacy of their own car.

The obvious answer is to leave the automobile situation alone and simply work on making public transit more and more attractive.

But this government continues to insist it is committed to lowering insurance costs—and thus the costs of driving—and it has neatly avoided the contradiction in its philosophy.

When the Autoplan legislation was first introduced, the minister in charge, Transport Minister Bob Strachan, said the government wanted to take over car insurance because it is "virtually a tax."

Presumably, according to that argument, the government should not allow insurance rates to increase too much because they become a retrogressive tax against low-income groups.

But the argument is weak since insurance costs are a minor part of driving a car, in comparison with the price of gasoline, repairs and the cars themselves.

When Barrett announced last spring that gas prices would be allowed to rise but the resulting increased government gas revenues would be handed back to the public in the form of lower ICBC premiums, he said the move would discourage people from driving by tying the higher costs directly to the amount each motorist drives.

From an ecology point of view, people asked why he did not simply allow driving to become more expensive and thus encourage use of public transit and conservation of oil.

The rationale, it seemed, was that the poor northern driver has always faced higher driving costs and needed some kind of relief since he usually does not have the option of any public transit system.

The reasonable solution to that specific problem, however, would have been simply to lower insurance costs in the north and leave other rates as they were.

Whichever way the premier rationalizes it, if government revenues are being pumped into ICBC, it means B.C. taxpayers are being forced to subsidize a method of transportation the government says it wants to discourage.

A reporter asked the premier recently if the real reason he decided to lower insurance rates instead of reducing gas taxes directly and keeping his promise that no government revenue would go into Autoplan, was to increase the NDP's chances of re-election.

Barrett replied that "only a cynic would say that."

Unless ICBC's position both financially and within the NDP's philosophy on public transit is clarified soon, the premier may find there are more cynics in B.C. than he suspected.

Unskilled Workers Playing 'Catch-Up'

By DOUGLAS FISHER

OTTAWA — Some recent strikes and some defiance of laws by strikers encourages two popular sterotyped positions.

One is that organized labor's demands have recently become inordinate, if not unconscionable, for a sane economy.

The second position is more belligerent. In the name of law and order, it cries that organized labor be forced to respect laws and be restrained into accepting more modest contracts without strikes, preferably by a smooth, Solomon-like process of compulsory arbitration.

One good reason why many recent union demands seem to high is found in the pattern of settlements over the past three years. In contract after contract (in 1973 in particular) what seemed to be good percentage wage raises were shortly demeaned by escalating prices.

□

In a sentence, union wage raises fell further and further behind the rises in the cost of living. Remember that both the Prime Minister and John Turner said last April and May before they were plunged into an election, that the pace of inflation in Canada had not been quickened or heightened by immoderate unions.

Strikes often hurt third parties grievously, as the civic transport walkouts in Toronto and Montreal have been demonstrating. And, in both these strikes, the rank and file (without bulldozing from union leaders) have defied the laws.

Another disturbing factor is the increasing tendency for Parliament or Legislatures to be invoked as "last resort". What was extraordinary a few years ago, is becoming a practice. Both union leaders and management, especially management in municipal or provincial enterprises, can defer their responsibility, by "hanging tight" and forcing the settlement into the lap of the government and legislature. Why settle before the last stage?

But the really extraordinary aspect of recent labor vs. management situations throughout the society and economy is how widespread militancy has become.

Put it another way. The old pecking order of a few tough, strong unions at the top of the scale with dozens of timid softies dragging behind with lesser settlements is simply disappearing. The once "lesser" unions, representing workers whose jobs did not demand much skill or who were without the leverages of numbers and prosperous employers, are now pitching their demands almost solely on their social right to decent wages and working conditions and not on arguments such as the harsh nature of their work or the dearth of workers with their skills.

□

What seems implicit in this newish and broad determination of even the most untrained or unskilled of unionized workers to have fair shares, are several principles or axioms. These are very real, even though they haven't been spelled out and recognized, especially by the educated, white-collar people in the professions and in business and middle- and upper-level bureaucracies.

These principles have found their strongest and clearest expression in Quebec. This fact is particularly noticeable because Quebec was the region and society which was slowest to accept unionization. When its people turned to unions in the service fields of education, hospitals, transport, police and fire protection, etc. they went the furthest with the weapon of the strike and with general efforts at solidarity and support by all the unionists. Quebec professors and teachers also pioneered in fostering militancy that is now being copied by teachers throughout the rest of Canada.

What are these principles or axioms? First, the laborer, whatever his job, is worthy of a good wage, no matter what the slightness of his or her skill and more importantly no matter what the economic capability of the employer to pay the good wage. Indeed, this axiom has a natural corollary: That if the employer hasn't the money to pay the living wage, a government should find it for them or close up the employer even taking over the operation if its services or products have any justifiable social utility.

Secondly, superior class and social pressure traditionally expressed in general opprobrium and handed out by politicians or editorialists is simply ignored by the workers as irrelevant or biased. For example, letter-carriers and hospital workers whom I know, don't give a damn any more whether executives or matrons belittle their skills or their importance.

The figurative "cap in hand", as workers pleaded for more, is gone. More and more, union negotiators go to the table without bothering to show by comparisons with others in similar lines of work that they deserve more. That is, external standards (as well as skills) mean much less than the brutal primacy of the demands to have a "living wage" and to take the strike to the ultimate—i.e. to government intervention and a forced solution.

□

The plainest consequence of these developments is the "catch-up" that relatively unskilled workers such as firemen, policemen, hospital workers, etc. have made vis-a-vis teachers, reporters, other minor professionals, and many skilled trades men.

Another social consequence, has been the increasing disinterest, if not contempt, for further and higher education most observable amongst young people.

What I'm also trying to point out, however, awkwardly, is that we are witnessing a broad flattening of income disparities among the mass of wage and salary earners in Canada. Phrasing that another way, the once lesser bodies in our organized labor force in terms of solidarity, skill, and education, have been muscling up the lower income ranges with an unusual and uninhibited elan. On the way they're changing the stages and forms of collective bargaining and roping the politicians into the process.

An industrial setback carries with it a sizable slice in government revenue, limiting its means to answer the needs of a more demanding population.

The ensuing economic and social disparities between French-speaking Quebec and the rest of Canada — English-speaking for the most part — would weaken the bonds of federalism far faster than the repetitive rhetoric of present-day intellectual nationalism.

Furthermore, as the Quebec population dwindles in proportion to the rest of Canada — as statistical predictions say it will — national political parties will find it much easier to establish majority governments without worrying too much about the Quebec vote. That could open the door to neglect.

Grim as the situation may appear for Quebec, Premier Bourassa is confident he can prove the statisticians wrong.

In addition to "birth rate incentives," the Bourassa government can be expected to step up its efforts to attract skilled labor from other countries to preserve the province's industrial bases. This would have a side-effect of keeping Quebecers in the province.

Rich in natural resources. Quebec will also be in a strong bargaining position to keep disparities from getting out of hand.

BIRTH RATE DIPS IN QUEBEC

By DEREK HILL
Montreal Star

Premier Robert Bourassa, 41-year-old father of two, wants more babies.

As a matter of fact he would like thousands of them; babies to meet anticipated future labor shortages, babies to get the economy bustling and productive and babies to bolster the sagging proportion of French-Canadians throughout the nation.

No, he doesn't plan to father them himself but he does have a plan.

"The government can intervene in several ways to deal with Quebec's declining birth rate," the premier said in an interview this week.

His yet-to-be-specified plan doesn't go as far as providing special grants to duty-conscious milkmen or mailmen but it is supposed to include "incentives" which may render conception as appealing as the attributes of contraception.

Bourassa said he will toss around a few ideas with his ministers at an upcoming cabinet meeting. Examples? More government-sponsored daycare centres, incentives for building larger apartment units instead of bachelor units, priority service on buses and subways for pregnant women, family life propaganda, etc.

"It must not be forgotten," stressed the premier, "that the drop in Quebec's birth rate has been the most dramatic in the history of the industrialized world."

Statistics put it in better perspective.

In 1950 — when many Quebec families consisted of 10 or more children — there was an average of 40 births per 1,000 population. The rate has since dropped to approximately 14 births per 1,000.

BOURASSA
. . . more babies wanted

The Quebec population now represents 28 per cent of Canada's entire population. Predictions issued by Statistics Canada in July of this year indicate that percentage could drop to as low as 22.5 in less than 30 years time.

Ontario's population could be double that of Quebec's by the year 2001, according to Statistics Canada.

Quebec's lowered birth rate, coupled with important immigration and emigration factors, poses a serious problem for any Quebec government seeking to lay the foundations for long-term economic stability.

Quebec will be getting fewer immigrants in the years to come and, at the same time, will be losing more Quebecers to other provinces.

If allowed to go unchecked, this triple combination of demographic figures — birth rate, immigration and emigration — could cause more harm to Canadian unity than today's separatist movement.

How?

If Quebec cannot provide the manpower needed to meet the demands of growing industry in future years, industrial poles will expand in areas where workers are readily available — mostly in Ontario and British Columbia.

That would bring about a stagnation and possible collapse of the Quebec economy. Quebecers would move in large numbers to the more prosperous and developed provinces.

A Lot to Cluck About

By JOHN NICHOL

We have recently witnessed an extraordinary political display over the Egg Controversy. We have seen the Department of Agriculture on one side and the Department of Consumer and Corporate Affairs on the other. Between them — perhaps as many as 20,000,000 rotten — or at least questionable eggs — rest whiffily in the autumn sun.

It might seem at first glance that with half the world starving there might be people who could use 20,000,000 eggs. It might also seem that, with food costs going up every day, the removal of millions of eggs from the market might drive the price up. But — as you might expect — things are not that straightforward.

Today we have as our special guest, Professor Lucius Silo, editor of the exciting new book "Scrambled or Poached? — An Overview". Professor Silo will try to explain some of the intricacies of egg policy to us tonight. Welcome Professor — let's get on with the show.

Q. Professor to begin with — why must there be so darn many chickens?

A. Well, a farmer has to have a lot of chickens or he can't qualify as a chicken farmer. And if he isn't a chicken farmer, he can't sell his eggs through the Marketing Board. And if he can't sell his eggs he might as well not have any chickens in the first place. Surely you can see that.

Q. But couldn't each farmer have fewer chickens?

A. Of course not. Too few chickens means a shortage of eggs. The price goes up — and the consumer is hurt.

Q. But surely the consumer is hurt if 20,000,000 eggs go bad?

A. Not at all. The consumer, you must understand, won't buy rotten eggs. So if we let the eggs go bad, the consumer won't buy them. What he doesn't spend — he saves. Those rotten eggs are a godsend to the household budget.

Q. What about the farmer?

A. It's a great break for the farmer. He sells his eggs, but since the eggs go rotten, the consumer never sees them. The consumer can't complain about the price of eggs he never bought — and the pressure i off the farmer.

Q. And is it a good thing for the taxpayer?

A. Certainly. If he bought those eggs at the supermarket at $1.00 a dozen, he would pay a total of $1,666,-666. But the government pays, on his behalf, only 25c a dozen for a total of $416,000. That's a saving right there of $1,200,000 or thereabouts. The taxpayer will never actually eat the eggs, but that disadvantage is a small price to pay for getting such a bangain.

Q. So you see it as a good deal all round?

A. I do indeed. The farmer is happy — he sells his eggs. The consumer is happy, he saves his money, and avoids chloresterol too. The taxpayer is happy — he has made a buy. The chickens are happy — doing what they know best.

Q. And you Professor, are you happy?

A. Yes indeed — my analyst says that if I can just stop roosting in the car port rafters, I will be a complete cure.

SCOUTING is Action Adventure!

BEAVERS 5-8 yrs.
CUBS 8-11 yrs.
SCOUTS 11-14 yrs.
VENTURERS 14-17 yrs.

MOUNTAINEERING • CANOEING • SAILING
SURVIVAL • CAMPING • FUN

REGISTRATION WEEK
SEPT. 16th to 21st
PHONE SCOUT HOUSE
1034 JOHNSON STREET, VICTORIA
388-4265
(9 A.M. - 9 P.M. During Registration Week)

TRY US!

WEEK'S RANGE AT VANCOUVER

VANCOUVER WEEKLY STOCK QUOTES
Distributed by The Canadian Press
Week ending Friday, September 13, 1974

Quotations in cents unless marked $. Odd lot sales marked z. Net change is from last week's close of same lot type.

Stock	Sales	High	Low	Close	Ch'ge	1974 High	1974 Low
MINES							
Aalenian	3600	32	30	30	— 3	50	30
Aber Mrls	1000	20	20	20		39	11
Accent Res	13000	5	5	5		18½	4½
Achron	17000	16	13	13	— 4	38	13
Adanac	4200	25	25	25	Unch	50	25
Adonis	7000	13	9	9	— 4	46	8
Aex	33900	295	260	265	—20	600	186
Afton	1400	385	365	385	— 75	1000	300
Alice Lk	4000	18	17	17½	—2½	39	14
Anchor	1000	3	3	3		10	3
Anglo Bo	27000	62	60	62	— 5	87	16
Arcdia	56700	30	21	27	— 3	79	14
Ardo	500	3½	3½	3½		14	3
Arlngtn	1000	4½	4½	4½		19	1
Arodien	13360	46	40	40	— 8	51	30
Attila Res	11000	16	12	12	— 3	47	9
Avino	10400	37	25	25	— 4	78	23½
Balfour	3500	15	15	15	— 5	50	15
Barrier Rf	261500	125	79	80	—43	660	79
Bath N	67400	80	74	74	— 8	280	73
Bil Mly	2000	10	10	10	Unch	26	7
Benson	1000	13	13	13	— 7	38	10
Beth Cop A	2400	$10½	10⅛	10⅛	— ⅜	16½	9¼
Billy Goat	21500	7	6	7	+ 2	42	5
B Giant	7500	33	22	22	—15	50	21
Boston Bay	33200	160	100	160	+40	160	80
Bow Rvr	12000	25	22	22	— 1	63	20
Bmeda	2500	27	25	25		70	25
Brenda	300	430	430	430		825	430
Brendon	9500	14	12	14	+ 3	84	10
Bmac	19500	20	19	19	Unch	65	15½
Bullion Mtn	22250	10	9	10	— 2	35	9
BX Dev	61862	75	55	56	—23	215	55
Calivda	39000	43	36	41½	+6½	95	25
C Brrnca	3000	25	22	22		48	14
Canol	500	20	20	20		85	20
ncanwex	5000	15	14½	14½	—1½	50	14½
Cardigan	3300	6	2½	4½	Unch	16	2
Car Bell	700	11	9	11		24	9
Carolin	124950	185	140	165	— 6	320	136
C Cons	1000	7	7	7		40	6
Casino	3000	26	23	23	— 4	65	20
Celtic Min	7500	6	5½	6	Unch	18	5
Chandalar	540	53	53	53		80	40
Charta	6500	12	10	12	Unch	36	10
Chatex	z250	10	10	10		41	10
Chromx	14500	40	25	25	— 8	55	25
Cima Res	2275	45	40	40	—10	99	40
Cinnabar	2500	14	12	14		42	12
Citex	20100	6	3½	6	+ 3	23	3
Colby Mns	20450	85	76	76	—14	159	57
Clman B	625	550	500	500	—50	700	350
Col pra	2000	45	50	45		82	38
Cit Res	74800	55	40	47	— 9	97	33
Comet Ind	z300	28	28	28		114	28
Con Bamt	36000	24	15	17	— 1	52	13½
Con Bound	5000	9	9	9		15	3
Cons Csl Sl	55386	13	10	11	— 3	64	10
Cons Colum	1000	13	13	13	Unch	42	11
C Col Pr A	148	$9	7	7		15½	7
C Frtn Ch	41500	17	10½	11	— 4	103	10½
Cons Butt	2750	8	8	8		21	5
C Sndrd	45500	8	5	6	— 3	24	5
Cons Tran	500	8½	8½	8½		20	8½
Cop Gnt	15000	10	7	10	— 3	35	7
Copr Lak	4500	11	6	6		45	6
Coralta	26825	76	60	60	—20	261	60
Cream	18000	12	10	11	Unch	33	9
Cree Lak	1500	15	15	15		40	15
Ctlas Expl	17500	24	20	21	— 4	170	15
Cypre Res	29900	39	25	35	— 5	229	25
Dalton Dev	11000	4	4	4		17	2
Dankoe	11400	235	220	225	—10	385	193
Darkhawk	6500	18	16	17		54	13
Dav Kys	3600	23	23	23	— 3	60	23
Demsy	4000	3	3	3		16	2
Dol Var	47700	21	15	17	— 8	78	14
Dus Mac	5500	20	17	17	+ 2	66	15
Dynsty	300	$7¼	6¾	6¾	— ½	11¼	6¾
Eagle R	6500	8	6	7		12½	6
Equat	5500	12	12	12	— 2	23	8
Exeter Mns	29500	14	11	12	+ 3	34½	9
Fosco Mng	5000	19½	15	17½	— ½	72	15
Frntier	500	3	3	3	Unch	10	2
Gen Res	3000	3½	3½	3½		8	2½
Geo Dyn	20000	10	8	9	— 1	39	6
Giant Ex	z100	4	4	4		19	4
Gbrltar	6700	675	575	575	—155	1250	575
G Gate	21500	30	23	30		60	16
Gold River	8000	23	18	23		150	18
Grandora	118000	22	19	20	— 3	28	7
Grnduc	1000	150	150	150	— 5	375	150
Granit Mtn	14500	10	7	8	Unch	32	4
G N Pete	6000	8	7½	8		30	5
Green Egle	22500	13	10	12	Unch	38	9
Gsa Res	70433	87	70	71	+ 3	92	50
Gunn	56100	25	18	18	— 5	80	15
Hallmark	2500	40	40	40		95	30
Hart Rvr	6800	8	6	6	— ½	18	6
Henrieta	26500	28	23	27	Unch	46	13
Hibeknian	500	20	20	20		70	20
Hilnd Lode	5000	3	3	3		15	3
Hihhawk	14000	22	16	16	— 4	44	12
Hmont	500	100	100	100	—15	225	72
H B Mtn	2000	5½	5½	5½		10	5
Ice Station	2000	9½	9½	9½	— ½	25	7
Imp Met	2000	18	18	18		32	16
Inland Cop	15500	6	5½	6	Unch	21	5
Iskut	5000	4	4	4	+ ½	14	2
Jackpot	76500	8	6	6	Unch	22	5
Jason Ex	3000	2½	1	1		8	1
Joy Ind Ltd	3000	55	55	55	— 5	101	55
Kalco	3500	6½	5	5		20½	5
Kamad	11100	29	17½	17½	—7½	72	17½
Laguna	14000	12	10	10		115	10
L Byrhs	6500	7	6	6	— 3	15	6
Largo	1500	5	5	5	Unch	12	5
Laronge	11000	10	9	9	— 3	29	9
Laura	16000	13	9	9	+ 1	37	8
Leemac	47900	15	12	12½	—2½	35	9
Lejsure	39000	30	25	25	— 5	77	20
Lxnton	30000	5½	5	5	— ½	18	4
Lori Explor	10500	16	14	14	+ 1	36	12
Lornex	1600	$5¾	5¼	5¼	— ¾	11	5¼
LP Indust	45300	47½	45	46	+ 2	47½	24
M M Prcpn	4500	25	15	15		65	15
Makaoo	10000	5	5	5		15	3
Meteor	500	4	4	4		13	2½
Mcl Mtn	500	7	7	7	Unch	13	5
Mt Dyson	80000	5	5	5		14	3
Mt Wash	6000	11	10	10		28	10
Nadina	500	11	11	11		52	8
Native	3000	2	1	1		8	1
New Chief	5000	4	53½	3½		20	3½
N Cinch	2300	16	15	15	— 1	35	12
New Highld	4000	9	6½	9		16	4½
Nw Jericho	z200	4	4	4		23	4
New Minex	9400	23	14	23		40	14
N Privtr	10000	6	6	6		15	5
N Taku	3000	7	7	7		22	4
N Terr	20500	11	10	10		20	7½
Newvan	4000	10	8	9	— 2	18½	8
Nicola Cop	3000	10	10	10		85	6
Nitracell	5000	4	4	4		12	4
Northair	235900	197	141	150	—53	485	122
North Isl	4500	9	6	9	+1½	9	3
N Homstak	5500	8	6	8		18	3
NW Vent	4500	35	30	30	—10	85	26
Oro	9000	10	6	10	+ 5	15½	5
Oxbow	18166	30	23½	30	+ 4	30	16½
Pacific Res	56900	182	175	175	— 8	200	120
Pan Ajax	7500	5	5	5	Unch	9	4
Parmnt	15000	12	12	12	Unch	17	8
Pthfndr	1000	18	18	18	— 2	47	15
Pegasus	35800	81	50	70	—18	230	50
Perry Rvr	2100	129	120	120	—10	146	95
Pne Lke	8500	8¾	8	8¾		19	4
Pinncle	25000	10½	6	6		24	6
Primer	1500	3½	3½	3½	— ½	18	2
Prism Res	17500	35	23	30		60	19
Purcell	17900	115	95	105	— 5	150	95
Pyrmid	2850	6	4	6		15	3
QC Expl	13000	7	7	7		25	7
Qlsino	500	4½	4½	4½		13	4½
Rackla	28000	17	17	17	— 3	55	15
Ramco Ind	20566	36	17	17		75	9
Ramid	1000	5	5	5	Unch	14	5
Rio Plata	15000	40	32	34	— 6	105	32
Rosmac	8000	16	14	16		35	10
R Absiz	1000	90	90	90	— 6	200	90
Sabina	10000	75	50	55		160	50
S Jacinto	37500	20	16	18	— 2	26½	7
Seaforth	5500	21	16	16	— 6	55	16
Shalmar	1250	15	13	15		40	11
Sheba	3000	6	6	6		17	5
Shld Dev	1000	55	55	55		179	55
Sicintine	10000	12	11	11	+ ½	39	8½
Sierra Emp	4500	50	50	50		130	50
Slk Prem	3000	14	13	13	+ 3	27	6
Slr City	7000	10	8	8	— 4	39	6
S Spring	23500	40	36	40	+ 5	57	25
S Stndrd	106000	123	95	96	—24	277	90
Skaist	16000	8½	8	8	Unch	21	7
Slocan	1000	17	17	17		31	15
Sonic Ray	7000	12	12	12	— 1	41	10
Sonesta Re	38500	21	14	14	— 7	128	14
S Seas	1000	7	7	7	+ 1	17	5
Spartan	6000	6	6	6	Unch	20	4
Spectro	26000	15	10	10	— 5	25	10
Sproatt	11500	18	18	18	— 5	66	14
Titan Pol	2500	7	7	7	— 1	15½	7
Trwest	8000	10	10	10	Unch	24	8
Tourngn	8000	49	40	40	— 3	99	35
Tcon Res	5500	16	16	16		21	16
Turismo	z100	2	2	2		13	2
Tyee	500	8	8	8	Unch	14	4½
Untd Chief	2000	26	24	24		165	20
U Hrne	8000	25	20	20	— 8	69	20
U Rayore	3200	78	70	70		83	55
U Westld	5500	16	12	12		16	12
Val Co	1120	675	575	575	—125	1137	520
Vntreal	19000	9	5	5	— 4	40	5
Vestgron	100	900	900	900		900	850
Vestor Ex	33950	110	100	105	— 6	155	66
Vieco Res	5000	15	12	15		45	10
Wicome	3000	80	80	80	— 5	175	78
W Buff	6500	2	2	2		7	2
W Mines	4200	218	205	205	—23	380	205
W Rlng H	3800	75	70	70	Unch	145	60
Wharf	13400	74	51	51	—14	100	50
Whipsw	2000	13	10	10	— 3	83	10
Whthrse	500	260	255	255		450	255
White Rv	3000	6	5	6	— 2	23	5
Ykn Rev	9000	28	25	25	— 5	81	19
Yukon Gold	11000	19	16	16	— 6	61	12
Znith	4000	10	9	9		30	8
Warrants and Rights							
Alberni Wts	10500	¼	¼	¼		15	¼
Balfor wts	9000	5½	5½	5½		25½	3
BX Dev A	34700	33	24	25	—23	100	24
Canwex A	8000	6	3	3	—3½	8	3
Col B w	1300	40	35	40		75	30
C Frtn Wt A	23400	3	½	½	— 3	74	½
Leisur Wt	9500	10	8	8	Unch	37	7
Sonesta A	12100	7	3	3		95	3
Vestor Wt	22000	10	1	1	—13	50	1
Yukon Wt	5500	3	3	3	— 2	20	3

Total sales, mines: 3,530,848
19 Advances, 98 Declines, 110 Unchanged

Stock	Sales	High	Low	Close	Ch'ge	1974 High	1974 Low
INDUSTRIALS							
Alcan	2000	$27¼	27¼	27¼		40	27¼
Alf Cdn	1000	51	50	51		51	50
Ath Col	200	130	130	130	— 5	220	130
BBC Rty Un	1750	$10	9⅝	9⅝	Unch	14⅛	9⅝
Balco	1000	205	175	175	— 50	550	175
B Montrl	700	$12	11⅞	11⅞		21	11⅞
Bell Pr	10000	4255	4255	4255		4550	4050
Block	4000	285	275	275	—10	390	250
BC Sugar A	200	$17⅜	17⅜	17⅜		24	17⅜
Bc T-4 ½	100	$45	45	45		55	45
BCT 6 pr	z10	$60	60	60		64½	60
BC Tel L	200	$17½	17½	17½		23	17½
BC Turf	500	$6	6	6		7	5⅜
C Jvln	18400	812	700	750	— 75	1300	7
C P	200	$11⅞	11⅞	11⅞	— ⅜	17¾	11⅞
C Tokar	z350	39	33	33		39	33
Canterra	6000	18	15	15	— 5	60	15
Computx Ct	3000	32	30	30		51	25
Cons Bear	100	175	175	175	Unch	400	175
Cor Ind	8600	400	360	365	— 35	512	360
Crstwd	4500	65	60	60		130	50
Daon Dev	600	6½	6⅛	6½	+ ½	11¼	5
Doman	4100	400	375	390	— 10	900	375
EDP Ind	5000	9	9	9	+ 1	27	5
F Trst	500	$3½	3½	3½		5¼	3
Finning	100	$8	8	8		11¼	8
Four Sesns	2000	53	50	50		100	45
Gestalt Ltd	1000	55	55	55	— 1	120	50
GN Land	4500	75	70	75		100	70
G P Ind	600	60	60	60		125	60
Gregry Ind	1000	75	75	75		200	75
Grovenor	100	$12½	12½	12½		17	12½
Grouse	4180	110	105	105		240	105
INat Gas	200	$6¾	6¾	6¾		10¼	6¾
Intl Centur	2000	10	10	10		32	10
I Hydro	500	49	49	49		90	36
Ionarc	5700	42	37	40	+ 5	100	35
IU Intl	4300	$10⅝	9⅞	10		20½	9⅞
Joly Jumpr	3500	36	30	30		145	30
Keg Rest	1700	80	80	80		163	68
K Dyong	1000	140	130	130		195	110
Key Ind	12500	7	6	6		18	4
Madill	300	$9¼	9¼	9¼	— ¼	10½	9
Mercurie	1000	8	8	8		47	7
Neonex	200	120	120	120		300	120
Newmark	13200	50	40	43		159	40
NW Sprts	150	$4	4	4	— ½	6¾	4
NWF	z7	85	85	85		175	85
Ok Hold	260	$5¼	5	5		6⅜	5
Pace	6400	51	51	51		90	40
PN Gas	1300	251	250	251		370	160
PNG pr	150	$16½	16⅛	16⅛		19¼	15½
Pac Pete	700	$14½	14½	14½		33	14½
PWA	z50	$12⅝	12⅝	12⅝		13½	6½
Portcm	5087	30	30	30		55	20
Potter	1383	360	310	310		425	310
Ryl Bnk	900	$25¾	25¾	25¾		38½	25¾
Sartoga	100	340	340	340		460	325
Scott	100	$19¾	19¾	19¾		20	19¾
G Spring	1000	85	85	85		180	75
Thmas Nat	z37	125	125	125		275	125
Venture	2000	30	30	30	— 5	60	25
Wardr	2900	160	120	120	—30	210	120
Web Knap	1000	34	34	34		60	34
Weldwd	700	$7¾	7¾	7¾		14½	7¾
Wdwrd	1500	$17½	17½	17½	— ½	24½	17½
Wosks	1600	57	6	6		9	6

Total sales, industrials: 159,834
3 Advances, 14 Declines, 50 Unchanged

Stock	Sales	High	Low	Close	Ch'ge	1974 High	1974 Low
OILS							
Alaska Ken	15200	21	11	21		155	11
August Pet	14242	24	20	20	— 3	93	20
Blindry	500	50	50	50		165	50
Bison	42200	410	350	390	—25	550	200
C Hdgs	3300	120	100	105	—15	230	100
Charlfn	3000	17½	17	17	— 3	20	17
Clonial	3500	66	60	60		125	60
Comaplex	4500	36	28	35		72	24
Comrcl	500	5	5	5		18	4½
Cop Ex	81100	25	18	23	+ 7	56	14
Coseka Res	3933	150	130	135	—35	261	120
Coynex Dev	54300	120	80	82	—33	184	60
Davnport	5433	42	36	36	—14	99	32
Davoil Nat	6700	23	17	17		24	12
Delta Pet	15500	6	5	5		21	5
Five Star	3000	4½	4½	4½		7	4
Freehld	4500	48	45	45	Unch	200	45
Futurity	1000	8	8	8		17	6
Galveston	38600	112	102	112	+ 9	150	100
Gt Reef	1100	21	21	21		31	20
Greenld Ex	4000	58	52	55		230	50
Montrey A	26530	11½	10	11	+ 1	50	9
Mtn Stats	500	25	25	25	Unch	95	25
Pan Ocn	1000	740	675	675	—125	1825	675
Pytte	77400	29	16	20	—10	105	16
Plains P	43700	11	9	9	— 2	23	9
Pondry	4500	55	55	55	Unch	120	55
Princess	21500	14	11	11		32	11
Quasar Pet	500	190	190	190		575	190
Rainier	2600	39	35	35		50	35
Rand A	17916	80	71	71	— 7	130	65
Richdale	1000	16	16	16		25	15
Rose Ps	8500	14	12	12	— 3	53	12
Sachem Ex	z250	6	6	6		30	6
Seneca	5100	65	60	65	— 5	180	60
Silmil Ltd	951	6	6	6		26	6
S Christl	9000	22	20	20	—4½	85	20
Skat Res	4600	63	48	50	—15	185	48
Stampd	112850	56	52	52	— 4	94	50
Sunlite	1300	250	225	225		825	225
West Ex	9500	3	3	3		9	2
Wstn Warn	6000	20	18	18	— 1	45	18
Whistlr Pet	48500	20	18	18		32	17
Wms Gold	4500	7½	7	7	— ½	23	5

Total sales, oils: 714,305
3 Advances, 18 Declines, 23 Unchanged

Stock	Sales	High	Low	Close	Ch'ge	1974 High	1974 Low
CURB EXCH							
Abaca	4700	40	30	34	— 5	47	20
Abella Res	5000	7	7	7		12	6
Acano Ex	2000	6	6	6		15	6
Acaplomo	4500	9	9	9	+ 3	27	5
Action	1500	13	12	12		51	10
Adar Res	5000	5	5	5		28	2
Amber	16000	10	9	10	+ 2	36	5½
Anglo Wst	500	4	4	4		9	4
Arjan Pac	1000	15	15	15		60	15
Athena	3500	6	6	6		19	4
Ball Expl	8000	40	40	40	Unch	42	20
Brmastr	1500	35	35	35	Unch	67	32
Belmoral	3500	10	10	10	Unch	33	10
Benpel	11900	81	55	76	+27	145	30
Bev Cal	22750	6½	5½	5½	— ½	31	5
Brent Expl	24600	48	45	45	— 5	63	36
Brwstr	500	20	20	20	Unch	70	10
Br Pac	2500	10½	8	8	— ½	11	8
Buckeye	12500	7	7	7	Unch	20	5
Cadet Res	1000	25	25	25		35	15
Canorex	2500	20	19	19	— 1	70	19
Crdwell	11000	10	7	7		94	7
Cedar City	46000	53	50	50	Unch	97	39
Challeng	7500	20	19	20		55	12
Chanel	1000	15	15	15		23	10
Claymore	21500	13½	12	13½	—2½	38	12
Coast Int	1000	15	15	15		37	10
Cobre	10000	30	20	20	— 9	30	20
Comnd	5500	5½	5	5	Unch	18	2
Conjur	9000	11	10	10	+ 2	20	8
Cons Cinola	2500	4	4	4		44	1
Cons Mon	180266	17½	15	16	— 3	20	10
Darva Res	3000	10	10	10		50	8
Dasher	71499	42	37	41½	+1½	42	20½
Deans Geo	1500	85	80	80		130	80
Decade De	3000	14	12	14	+ 3	47	10
Decker	4000	48	43	48	Unch	49	42
Diana	14900	19	16	17	— 3	40	16
Dorchestr	500	5	5	5	+ 1	23	2
Dorita	1300	10	8	8		17	6
Driftwd	1000	6	6	6		35	5
Empire	500	10	10	10	— 1	25	8
Envoy Res	5500	10	9	10	+ 3	26	6
Erin Expl	1500	9½	9½	9½		27	8
GBS Elec	4125	33	18	18	—17	62	18
Gary	1000	6	6	6		19½	3
Gentry	31800	14	8	12	Unch	80	8
Geoquest	1600	32	27	32		100	15
Grand Prix	6500	70	50	70		75	50
Granger	17500	24½	20	20	— 6	40	20
Grt Bear	6000	10	9½	9½	+ ½	47	9
Gulf Titn	z100	38	38	38		100	20
Hertz	1000	30	30	30		95	28
Hilnd Quen	52300	210	190	193	+13	320	45
Highld Star	125000	26	22	25	+ 1	73	19
Hitec	2000	10	10	10		35	8
Hoko	2000	65	65	65		72	39
Honda Mng	1000	15½	15½	15½	—1½	28	8
Hope Bay	3400	250	200	250		430	200
Jet	10200	100	90	90	—15	135	90
Junex	9000	8	7	7¼	—1¾	38	5
Juniper	16500	17	16	17	— 1	40	10
Kandahar	27432	15	10	13	+ 1	53	9
Kendal Mn	7000	10	10	10		35	8½
Korno	500	3	3	3		6	2
Lion Mines	12750	10½	10	10		31	7
Lou Mex	11500	35	28	28	— 6	62	16
Manox	5000	8	8	8		51	8
Mark V	11750	64	55	64	— 1	65	30
Matador	16000	7¾	7½	7½	+ ½	90	6
Mcleod	500	5	5	5		15	3½
Mid Wst	3500	14	11	14		20	4
Mission Mn	11375	90	85	85	— 5	130	38
Mntor Res	6000	24	22	24		51	16½
Mont Grnd	1000	20	20	20	Unch	125	5
New De vr	2000	11	10	11		23	10
NMX	1600	44½	40	40		55	40
Nomad	4000	40	36	36		80	36
Nrthn Valy	1000	15	15	15		24	2
N Tungsten	3500	8	6	6		32	6
Norwich	1400	20	17	19		38	17
Olympian	15506	29	24	29	+ 3	41	16
P

WANTED
REAL ESTATE COMPANY
Confidential Interviews
P.O. BOX 1205
Victoria, B.C.

LANGFORD
billiard hall

This excellent business has grossed over $8,500 in the last six months. Price of $85,000 includes business, 4,000 sq. ft. of building and property, or buy the building and property for only $75,000. Financial statement available. $11.20 per sq. ft. Try your offer. Vendor will carry large mortgage.

384-8126 LARRY BROOKS 383-3203

Pemberton, Holmes Ltd.
1002 Government Street

OPEN HOUSE
MON.-FRI. 1-4; EVES. 6:30-8:30
SATURDAY 1-4 p.m.
COME VIEW EXCEPTIONAL
TOWNHOUSE VALUE

OAK BAY AVE. at YALE ST.
ONLY 4 LEFT

Luxurious self-owned townhouses, architect designed with brick and cedar exteriors, quality construction, superior finish.

PRICES $42,500 - $49,900
FEATURING:
Private entry through patio courtyard, attractive living room, cosy kitchen, 1½ bathrooms, laundry room, 2 bedrooms, ample storage. Service courtyard to private and guest parking.

For Further Information Call 592-2407
WHYTE & GOWER
OAK BAY PROPERTIES LTD.
2227 Oak Bay Avenue
"Victoria's Leading Condominium Brokers"

THE BRITISH COLUMBIA DEVELOPMENT CORPORATION recommends business management courses throughout the province as a means of improving management skills and capabilities.

Camosun College
Community Education Services, is offering the following courses of interest to local businessmen:

EFFECTIVE COMMUNICATIONS
at Mt. Douglas Secondary School

BOOKKEEPING
at Oak Bay Junior

For further information contact Community Education Office 592-1281

British Columbia Development Corporation
Management Support Services

Advance Ruling News Helps Tax Planning

YOUR TAXES

By I. H. ASPER

The federal government has recently made a small but important improvement in the tax system by deciding to publish the important advance tax rulings its rulings division makes.

An advance ruling is a confirmation by the revenue department to a taxpayer as to the tax consequences which will flow from a transaction the taxpayer intends to carry out. They are a vitally important aspect of tax law, particularly for businessmen, because of the newness and complexity of the income tax act.

Since the enactment of the tax reform act of 1972, tax advisers have been rather guarded, if not reluctant, in giving their clients any firm opinions on the tax ramifications of their activities. The new law hasn't been tested in the courts or judicially interpreted in any other way.

That will take many years to accomplish and in the meantime commerce must continue with some degree of certainty as to its tax consequences.

Hence, the need for the taxpayer to be able to submit his plans, whether for a sale of assets, corporate reorganization or amalgamation, to the rulings division in advance of doing the deal and to receive a clear ruling as to his tax position in connection with his plans.

A few years ago, after the urging of the royal commission on taxation and leading professional groups, the government instituted a modest advance tax ruling system. It was by no means perfect but was at least a beginning. The system is still a long way from what is needed, but over the last two or three years, improvements have been made as the revenue department gains experience.

The latest improvement is the decision to publish those rulings which the department feels are an important indication of how it intends to operate the law. This has several key merits.

From the department's point of view, it may save duplicated work in that taxpayers can check for rulings in cases similar to their own and spare the government the work of having to deal with the same kind of situation and issue a multiplicity of rulings on the same point.

From the taxpayers' side, much time and money can be saved if he can avoid having to apply for a ruling in a situation in which the department has already established a ruling for someone else.

And from the public's vantage point, publication of rulings is healthy because the system now operates in the open and can be observed to be conducted equitably and with consistency in all cases.

So far, only a handful of rulings have been published and they do not contain any surprises. The department has set a number of rules in connection with publication of rulings in order to protect the privacy of individuals and confidentiality of proposed business transactions.

Not all advance rulings will be published — only those which Ottawa feels will be of general interest and likely to apply to taxpayers other than the one who applied for the ruling.

The rulings are published in a form which disguises the identity of the taxpayer, the location and type of business involved and other confidential information.

In order to encourage taxpayers to use the advance rulings system and to remove any fears that publication of the ruling might injure their business affairs, the department usually submits a draft of the proposed ruling to the taxpayer in advance of publication in order for him to have an opportunity to remove information about his business which he may regard as confidential.

In any event, publication of a ruling is normally withheld until the proposed transaction has been completed. There would be chaos if the government were to publish the rulings before the proposed transaction were finalized. Imagine the stock market reaction if it were published that company A is considering making an offer to buy company B, but hasn't begun negotiations yet and simply wants to know the potential tax consequences.

The system still has a long way to go before it is adequate for the sophisticated tax system we have adopted in Canada. It still takes too long (several months) to obtain a ruling, due to understaffing — the department can refuse to make a ruling, and there is no appeal from a ruling with which the taxpayer disagrees.

These and other weaknesses in the system must still be corrected. Nevertheless progress is being made and the government's decision to publish the rulings on a regular basis is a welcome move forward.

Taxwatchers would do well to follow these rulings. Anyone wishing to receive them on a regular basis as they are released can have himself placed on the department's mailing list by notifying information services branch at 875 Heron Road, Ottawa, K1A OL8.

(Asper in a Winnipeg lawyer)

CJVI/900 appointment

John Ansell, President and General Manager of CJVI Radio announces the appointment of Harry Boon as Program Manager of the station. Mr. Boon has been transferred from sister station CJCA Edmonton after accumulating 25 years experience in broadcasting, the past 10 as program manager.

His wife and family are looking forward to settling in Victoria and becoming involved in the community.

Mr. Boon is also a very accomplished pianist, arranger and conductor and expects to become involved in the Victoria music community as time permits.

Mill Strike Ends

Union members at Smith Cedar Products shingle mill, 651 Harbor, voted 83 per cent in favor of a contract settlement Friday, ending their month-long strike.

Jim Vanyo, financial secretary of Local 2578 of the carpenters' union, said today the 130 men will return to work early next week.

The one-year contract included a 12 per cent pay raise, severance pay and standby time for piece-rate workers at the mill.

NEW LOG HAULER for use among second-growth trees is tested by Kelsey Bay logger working north of Campbell River. The 20-foot-high metal tower, developed by Scottish and Norwegian engineers, is much smaller than equipment normally used in B.C. woods and has been given nickname of tinker toy. MacMillan Bloedel uses mini-tower as part of tree-thinning research program.

Piggyback Container Boom for CP

MONTREAL (CP) — Growth in container and piggyback freight traffic has prompted CP Rail to consolidate these operations into a new group, CP Rail Intermodal Services, the company announced.

The group replaces CP Rail Piggyback Services, which has handled more than 2.2 million highway freight trailers on flatcars during the past 22 years.

"Strong growth in the volumes of both trailers and containers being handled on railway flatcars, and the similarity of terminal requirements for both, has led to this move," said A. E. Jenner, general manager of the new group.

"Six or seven years ago, container traffic was relatively small but today the number of containers handled rivals our volume of trailers, which is itself growing rapidly," he said in a statement.

This year CP Rail expects to handle 118,000 containers compared with 111,000 in 1973, most of them moving inland from foreign ships.

This year's trailer movements are expected to reach 170,000 compared with 138,000 last year.

The statement said the company sees a strong future potential for purely domestic container freight movements.

"We feel there is a strong demand for a domestic container service and we are assessing this market very carefully," said E. A. Moule, assistant general manager of marketing and sales for Intermodal Services.

JOHNSTON APPOINTMENT

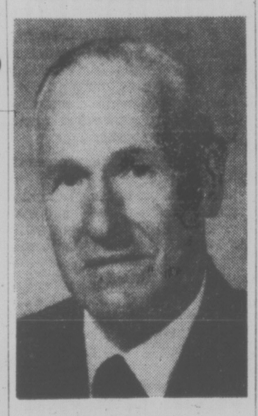

LYLE WICKS

The Directors of Johnston & Co., Realtors, Appraisers and Insurance Brokers at 1306 Broad St. in Victoria, are pleased to announce the recent appointment of Mr. Lyle Wicks to the position of Realtor with the firm. Well-known throughout the area, Mr. Wicks brings a dedication to faithful service in Real Estate Sales and would be delighted to hear from his many friends and associates at any time.

DR. JOHN L. GULLEY, M.D.
Announces the opening of his office at
Suite 410 Fort Royal Centre
1900 RICHMOND AVE., VICTORIA
Practice limited to Orthopaedic Surgery
Appointments by referral only.
Office Phone 386-3411 — After hours and weekends Phone 656-1246

CHARGE HOUSEKEEPER REQUIRED

This person will be directly responsible to the Executive Housekeeper in a large general hospital. Qualifications: Certification with the National Executive Housekeepers Association. Ability to supervise and train staff essential.

This is a full time position, day shift with rotation of days off. Excellent fringe benefits. Apply in writing to the Director of Personnel, Royal Jubilee Hospital, Victoria, B.C. giving full particulars regarding qualifications and experience.

MODERN ARCHITECTURE ROCKLAND AREA

We are privileged to offer for sale an architect designed home of distinction, built by Master Craftsman. The excellent use of natural stone and selected woods provides for a home of practical and artistic comfort. The many features should be seen by any prospective purchaser looking for value of many thousands of dollars beyond the very realistic sum of $112,000. Briefly described, this 2400 sq. ft., bi-level residence encompasses 3 bedrooms, den, 3 bathrooms plus spacious entertainment and family areas both indoor and outdoor. For appointment to view call Doug Lawson anytime.

385-8771
BROWN BROS. on BLANSHARD

PROVINCE OF BRITISH COLUMBIA
invites applications for
PETROLEUM ENGINEERING POSITIONS
VICTORIA

These Positions Are Open To Both Men And Women
Salaries quoted are 1973 rates

PETROLEUM RESERVOIR ENGINEER — Senior
Competition No. 74:396A. Salary — $15,516 — $17,628
To perform complete oil and gas reservoir analyses, including production rate forecasting, assessing the economics of alternate production schemes, and critically reviewing such analyses submitted by industry in support of technical submissions.

PETROLEUM RESERVOIR ENGINEER — Working Level
Competition No. 74:397A. Salary — $13,068 — $15,516
To perform analyses of oil and gas reservoir performance, including economic aspects, and to review such analyses submitted by industry in support of technical submissions. The successful candidates of these positions require registration, or eligibility, in the Association of Professional Engineers of British Columbia, plus considerable experience in petroleum production engineering for SENIOR position and several years' experience for other, with part of the total experience in reservoir engineering applications.

Obtain applications from the PUBLIC SERVICE COMMISSION, 544 Michigan Street, Victoria and return by October 2, 1974.

THE LOCAL INITIATIVES PROGRAM

Again this year L.I.P. will provide funds to finance ideas by Canadians to create jobs during seasonal employment slowdowns in their communities.

Applications are available now at your Canada Manpower Centre.

1415 VANCOUVER STREET

LAST DATE ON WHICH APPLICATIONS WILL BE ACCEPTED IS OCTOBER 7, 1974

The Local Initiatives Program is a federal Job Creation Program

Canada Manpower Centre — Centre de Main-d'œuvre du Canada
Manpower and Immigration — Main-d'œuvre et Immigration
Robert Andras, Minister — Robert Andras, Ministre

BY THE SEA

IMMACULATE CONDITION

Excellent no-step retirement home overlooking Patricia Bay in North Saanich. The house is 8½ years old and built to V.L.A. specifications, 1,100 sq. ft. in area. Outbuildings include guest cottage, workshop and dog kennel. Property consists of two lots. Full price $59,000.

New MLS
Phone JIM WEBBER
382-7276 or 658-5977
TOWN & COUNTRY REALTY LTD.

NEW HOMES
SAANICHTON
$49,900 - $59,900

Quality construction by **UNICON HOMES LTD.** offered at less than you will pay for a comparable home anywhere in the Greater Victoria area.

LOOK AT THESE ADVANTAGES:
Sizes ranging from 1,220 to 1,400 sq. ft.

—Minimum 8,400 sq. ft. sites.
—Underground services
—Sewer.
—Paved streets.
—Quiet rural atmosphere.
—All new homes.
—Full basements.
—3 Bedrooms.
—En suite plumbing.
—Carports or garages and sundecks.
—Roughed-in plumbing and fireplaces in basements.

DRIVE OUT TO THE CORNER OF CULTRA AVENUE AND WALLACE DRIVE AND SEE FOR YOURSELF

OR CALL

ED KRAFT 652-3676 — BRUCE POLLOK 385-2651 — ALICE MOORE 598-4529

J. D. BOSDET LTD.
120-727 Johnson St., Victoria, B.C. 386-3128

J. TREVOR JONES — Certified General Accountant
Announces
His Professional Practice At
303 Goldstream Avenue, Victoria,
Is Now Under The Direction Of Frank M. Lee
Certified General Accountant
The Practice Will Be Called
FRANK M. LEE AND CO.
CERTIFIED GENERAL ACCOUNTANT
478-1523

THE JOHN TOD HOUSE

This historic showpiece was built by John Tod, Hudson's Bay chief trader, in the mid 19th century. Stunning floor-to-ceiling fireplaces faced with natural field stone are some of the outstanding features of the interior. The original darkwood is beautifully preserved. A modern kitchen and bathroom blend in this most unique and spacious 7-room home. Inspection strictly by appointment. Vendor firm at $79,000.

386-3231 BOB KERSHAW 383-3574
ALLAN DUNBAR 386-1640

BLOCK BROS. REALTY LTD.

OPEN HOUSE
MON.-FRI. 1-4, EVES. 6:30-8:30
SATURDAY 1-4 P.M.
Victoria's Newest Condominium Suites
at
1115 ROCKLAND AVE.
HURRY: 11 SOLD IN 4 DAYS
Quality constructed, large luxurious, 2 bedroom units with 1½ baths. Floor area up to 1257 sq. ft.
FEATURES: Controlled entry, elevator, pressurized corridors, hobby shop, games room, free parking assigned, ample storage.
LOCATION: This most popular residential condominium area is close to shopping, walking distance to downtown or Beacon Hill Park. Bus transportation is close by.
For Further Information Call 592-2407
WHYTE & GOWER
OAK BAY PROPERTIES LTD.
2227 Oak Bay Ave.
"Victoria's Leading Condominium Brokers"

RETIRING SOON?

Or already retired but having difficulty living off the interest on your capital? For information and the best competitive rates available for your pension income, contact

VINCENT L. KNIGHT
Annuity Specialist

P. R. BROWN & SONS LIMITED
762 Fort Street
385-3435

U.S. Financial State: Is It a Recession?

(An Analysis)

By LEONARD SILK

NEW YORK (NYT) — Is the U.S. in a recession or isn't it?

Before an effort is made to answer the question, it is probably worth the effort to say why it matters whether the United States is or is not in what may technically be defined as a recession. In the purely semantic sense, it makes some difference, because—especially in the Nixon years—it has come to be regarded as a black mark on the competence of an administration if it permits a recession to happen.

At the start of his first term, Nixon advertised his intention to slow the economy down without causing a recession; when the National Bureau of Economic Research, esmi-official keeper of the books, ultimately designated the happenings of 1969-70 a recession, Nixon and his aides regarded it as a politically regrettable setback.

Again, early in 1973, at the time of the presentation of his fiscal 1974 budget, Nixon declared that "there will be no recession in the United States of America."

It seems pretty obvious, however, that it would be desirable to avoid treating the term recession as a political pejorative. Such a designation forces any administration to try to deny that the condition exists and thereby leads to credibility gaps. More importantly, it may lead to poor policy decisions—excessive stimulation (and inflation) in order to avoid the political black mark or, just the reverse, a failure to take necessary preventive action lest the existence of a recession or the fear of a recession be advertised.

Apart from the purely academic purpose of dating turning points in the business cycle and comparing what happens in one recession with what happens in others, the real reason for concern about what is or is not a recession is stabilization policy.

Since a recession is held to be a broad, downward wave of the economy—an extended, substantial and widespread decline in aggregate economic activity, in the traditional view of the late Prof. Wesley C. Mitchell and his successors at the National Bureau—stabilization policy would be expected to come into play to resist such a downward movement, unless for some reason the Government wanted to exacerbate it.

The National Bureau has never formally labelled a recession as such until after it was over. This may be prudent from the standpoint of both scholarship and politics, but it creates obvious problems for policymakers.

Julius Shiskin, the commissioner of the Bureau of Labor Statistics, has sought to come up with quantitative criteria that would show whether a recession was actually in progress. On the basis of a study of past recessions, Shiskin concludes that a current decline in aggregate economic activity would qualify as a recession if:

—In terms of duration it lasts nine months or longer as measured by a decline in nonfarm employment.

—In terms of depth it includes a decline of at least 1.5 per cent in real gross national product that extends over at least two quarters (six months), and a rise in the enemployment rate of more than two points and to a level above 6 per cent.

—In terms of diffusion, more than 75 per cent of all industries sustain declines in employment lasting six months or longer.

How does the U.S. economy stack up against those criteria through the month of July, 1974?

Total non-agricultural employment peaked in May, 1974, at 77,136,000. It declined to 77,073,000 in June and to 76,950,000 in July. Thus, nonfarm employment has been declining for only three months. Not nine.

However, if there were a sharper drop in employment in the months ahead, putting it below the level of November, 1973—when the jobs total was 76,679,000, and when the current over-all decline seems to have begun—the trend could shortly turn out to be a recession on the nonfarm-jobs criterion.

Gross national product, in constant dollars, declined by 2.1 per cent in the first two quarters of 1974. By that measure, we are in a recession.

Shiskin notes that the simple two-quarter-decline-in-GNP definition has some loopholes, but nonetheless has yielded about the same results in naming recessions as the more elaborate techniques of the National Bureau of Economic Research. It can surely be regarded as a necessary but not sufficient condition of recession.

The rise in the unemployment rate in the current period through July was only 0.7 points and the rate got up to only 5.3 per cent—less than Shiskin's criteria that the rise must be at least two points and must reach a level of at least 6 per cent. We do not have a recssion yet on that basis.

But most economists now expect the unemployment rate to get up to about 6 per cent and in retrospect it may be said that unemployment (and the recession) began last October or November. The jobless rate in November was at a trough of 4.6 per cent.

Declines in employment are not yet widely enough difussed for the present downtrend to count as a recession. In a 172-industry breakdown by the Bureau of Labor Statistics, 43 per cent of industries were still adding jobs in July.

On balance, then, by the Shiskin criteria, it is not yet possible to say that the American economy is in a recession.

Corporations Blackmailed

By IAN MacKENZIE

TOKYO (Reuter) — Japanese companies have called for police help to deal with a special brand of extortionist who threatens to disrupt annual shareholders' meetings unless he is paid off.

This is a turnaround from past years, when big companies were quite prepared to use the extortionists—sokaiya as they are known in Japan—as strongarm men to keep dissident shareholders quiet.

A series of commercial scandals and public criticism of major firms for hoarding and profiteering during the oil crisis have made companies increasingly concerned about their public image.

In 1972, left-wing protesters bought one share apiece in Mitsubishi in order to demonstrate against the industrial giant's alleged involvement in a revival of the Japanese military-industrial complex.

The shareholders' meeting was televised and viewers saw some of the protesters beaten up and ejected from the meeting by alleged sokaiya.

Companies are unlikely to appreciate that sort of publicity as the season for annual meetings comes around again.

Men from Tokyo's metropolitan police division have been sent to the headquarters of major corporations to check on sokaiya operations.

One oil refining company, which came under attack for alleged profiteering during the oil crisis, asked for police protection for its shareholders' meeting after learning that more than 10 sokaiya had bought shares.

A soap manufacturing company accused by consumer bodies of causing panic-buying of detergents late last year also sought police help in anticipation of a stormy meeting.

Another major company manufacturing household appliances said it feared disruption of its annual meeting from sokaiya demonstrating against its backing of a conservative parliamentary candidate.

Kenkyusha's New Japanese-English Dictionary describes sokaiya as: "A person who holds a small number of shares of stock in a number of companies and attempts to extort money from them by threatening to cause trouble at the general meeting of the stockholders."

Some observers are skeptical about the motives of companies in seeking police protection.

They note the use in the past of sokaiya to prevent critics from asking embarrassing questions and question whether the request might not present an opportunity to silence all criticism—whether from sokaiya or from people genuinely concerned with company policy.

STOCK PRICES 'BOTTOM'

VANCOUVER (CP) — The president of the Vancouver Stock Exchange said Thursday major stock markets have bottomed out and prices are on their way back up.

Cyril White said if prices had dropped as much in the past few months as they did in a week in 1929, people would be faced with the same situation.

He said what people are seeing is not the beginning of a crash but the end of one.

Meanwhile, the Wall Street exchange in New York skidded to a four-year low Thursday, although the tempo of trading increased.

The Dow Jones average of 30 industrials fell 12.98 to 641.74, its lowest close since it bear market on May 26, 1970, reached the bottom of the 1961 with a finish of 631.16.

NOW SELLING
LONG-TERM LEASE BASIS

STUDIOS from $19,550
1 BEDROOMS from $26,900
2 BEDROOMS from $36,500
10½% Financing Available

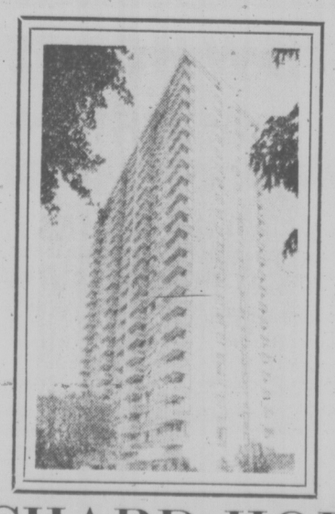

Heated Outdoor Swimming Pool
Sauna Bath
Swirl Pool
Underground Parking

ORCHARD HOUSE
647 Michigan Street 385-3813
OPEN DAILY 1:30 to 4:30
EXCEPT SUNDAY
PACIFIC STRATA SERVICES LTD.
201 - 727 JOHNSON STREET 386-2437

BENTLEY OR ROLLS

Private Cash Buyer wishes to purchase a well-maintained Bentley or Rolls. Please call Mr. Jenks in Vancouver 324-4831 or write same at 819 W. 69th Ave., Vancouver, B.C.

CITY SAVINGS & TRUST COMPANY REAL ESTATE

Is pleased to announce the addition of Mr. A. Victor Drew, R.I. (B.C.), to their Sales Staff. Please feel free to contact Vic for assistance in your Real Estate needs.

For fast, friendly service . . . call Vic at CITY TRUST, 477-9551 or drop in at 3647 Shelbourne Street.

CITY TRUST

COUNTRY APPEAL
NORTH SAANICH — $69,500

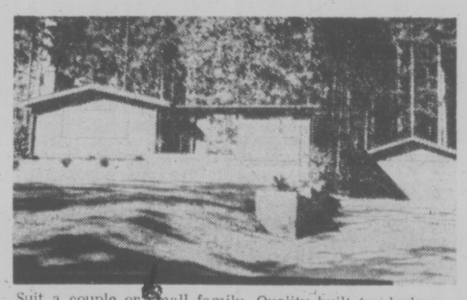

Suit a couple or small family. Quality built two-bedroom bungalow positioned in a park-like setting. Party size living room. Quaint dining area overlooking the sea and Gulf Islands. Roomy and functional kitchen, separate and well placed utility room. One and one-half bathrooms. If you're fussy about a basement, you will be delighted with this one. Matching double garage. MLS 8203.

For Further Information Call
SIMON FLETT 385-2471
JOHNSTON AND COMPANY LTD.

NORTH FRASER RIVER RECREATION DEVELOPMENT PLAN

The B.C. Department of Recreation and Conservation, in conjunction with the North Fraser Harbour Commission, the Greater Vancouver Regional District, the City of Vancouver and the Municipalities of Burnaby and Richmond, are working toward the production of an integrated plan for the development of recreational opportunities on the North and Middle Arms of the Fraser River.

It is anticipated that consultant input will be required to draw together existing materials and produce, in close consultation with the study technical committee, an imaginative, creative and feasible recreational development plan. The final document would present a total concept for integrated recreational development of the whole area, and would include conceptual development plans for specific areas, providing consistency in design standards throughout the system. All development proposals would be supported with cost estimates.

Consultants interested in participating in this exciting, challenging project are invited to submit a study proposal with appropriate study cost estimates by September 25th, 1974, to:

The Director, Parks Branch,
Dept. of Recreation & Conservation,
Victoria, B.C., (phone 387-6074)
Attention: Chairman,
North Fraser Recreation Study,
Technical Committee

NORTH FRASER RECREATION STUDY AREA

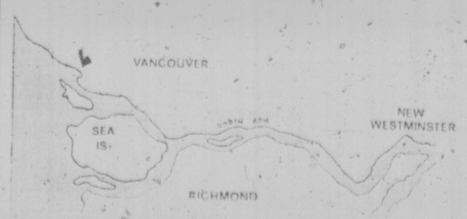

WANTED
COUPLE TO MANAGE
36-UNIT DOWNTOWN MOTEL
Victoria Press, Box 622

PROVINCE OF BRITISH COLUMBIA
invites applications for

PROFESSIONAL CAREER OPPORTUNITIES

All positions are open to both men and women
Salaries quoted are 1973 rates

GENETICIST — Location: PRINCE GEORGE
Competition No. 74:2584A — Salary — $15,516—$17,628
The person appointed to this important new position in the Research Division of the B.C. Forest Service will be responsible, under direction, for conducting tree breeding research in lodgepole pine within the tree improvement programme of the Division; to supervise parent tree selections, cone collections, pollinations, test site establishment, and the measurement of progenies; to analyse and interpret experimental data, and to participate in lectures and field tours. Before taking up duties at Prince George, will be required to have an introductory period with the Division in Victoria. Requires graduation in Forestry, Agriculture or Botany from an accredited university with post-graduate training in Genetics; registration in the appropriate association; a good working knowledge in Quantitative and Population Genetics, Plant Breeding, Statistics, Experimental Design, Cytology and micro techniques; considerable progressive experience subsequent to graduation. Preference given to candidates with experience in Genetic work such as tree or plant breeding and with ability to do considerable field work.

PSYCHOLOGIST — Location: BURNABY
Competition No. 74:2645 — Salary — $15,516—$17,628
The Mental Health Branch has a challenging and rewarding position for a qualified person to function as part of a community mental health team for the Out-Patient Unit, in planning and implementing mental health programmes for the community; to report on various standardized tests, observations and clinical interviews of patients; to initiate or direct research, supervise research assistants and analyse research data, preparing resulting reports and requests for research funds; to provide consultative services and to participate in the development of in-service and community education programmes. Requires a recognized Master of Arts degree in Psychology, or equivalent, and a minimum of five years' experience following graduation in the supervised practice of psychology in a psychiatric or mental health setting; credit of one year will be given to candidates for successful completion of a pre-doctoral internship program or one year for completion of Ph.D. degree except for dissertation.

Pollution Control ENGINEERS
(3 positions) — Location: SEE BELOW
Competition No. 74:2640 — Salary — $13,078—$15,526
Two positions are located in Prince George and the third position is located in New Westminster. Please indicate preference(s) in order. Under direction of the Regional Manager of the area concerned, to be responsible for evaluating information from monitoring, programmes and recommending the necessary action to abate air pollution problems; to investigate complaints; to undertake and report on site evaluations relative to proposals to discharge air contaminants. Requires registration, or eligible, in the Association of Professional Engineers of British Columbia and several years' experience, preferably with some experience related to air pollution control and monitoring techniques. Preference will be given to candidates who are willing to transfer to other Provincial locations.

PERSONNEL OFFICERS
(3 positions) — Location: VICTORIA
Competition No. 74:2630 — *Salary — $13,078—$15,526
Challenging positions with a wide variety of duties, are available in the Department of Highways Personnel Office. One position will be responsible to the Senior Personnel Officer for personnel administration assignments, and the appointee will participate as a panel member for competition interviews; also, to conduct classification and organization studies, prepare required reports and participate in the administration of Collective Agreements, including the investigation and reporting on grievances; to train and direct staff as required. *The other two positions will be at a lower salary range — $10,788—$13,068, or $8,724—$10,404, depending on qualifications and experience, and the person appointed will assist in the duties as outlined above. Candidates for these positions require graduation from a recognized university with a degree related to personnel administration or completion of similar formal training; extensive experience in related work is required for highest salary quoted.

LIBRARIAN — Location: VICTORIA
Competition No. 74:1830A — Salary — $9,048—$10,788
The Provincial Secretary's Department has an interesting position available immediately in the Provincial Library. Under direction, to assist in the retroactive newspaper indexing project, including selection of items to be retained, assignment of recognized subject headings, and proofreading of completed index; other related duties. Requires graduation from a university of recognized standing with a Bachelor of Arts Degree, and a Bachelor of Library Science degree, or a Certificate of Professional Librarianship; preferably some experience.

RESEARCH OFFICER — Location: VICTORIA
Competition No. 74:1743A — Salary — $8,724—$10,404
The Department of Human Resources offers an interesting position in its Accounting Division. Under direction, to compile and assist in the analysis of financial statistics; also to assist in the preparation of cost estimates, and in carrying on research into the financial aspects of various programs; to prepare reports on work done; other related duties. Requires graduation from a university of recognized standing in an appropriate field, and preferably, some related experience; ability to analyse data and prepare clear written reports.

MUSEUM CURATOR — Location: VICTORIA
Competition No. 74:2635 — Salary — $8,724—$10,404
Under direction of the Curator of Ethnology and the Museums Advisor, to conduct an inventory of ethnological material, ethnohistorical photographs, and ethnological documents held by museums throughout the Province, and to assist local museums in identifying and cataloguing such material; to act as a representative of the Ethnology Division in assisting local Museums; other related duties. Requires a recognized Bachelor's degree in Anthropology and a good knowledge of the human history of Western Canada, the material culture and the ethnology of the Indian Tribes of B.C.; preferably some related museum experience; experience in public speaking; a valid B.C. Driver's license and willing to travel as required.

Obtain applications from the PUBLIC SERVICE COMMISSION, 544 Michigan Street, Victoria and return by October 2, 1974.

fall floor event
right now!
OPEN EVERY DAY 'TIL 9 INCLUDING SUNDAY
mandel FLOOR COVERINGS
on Douglas opposite Woodward's
382-8276

SUPERB VIEWS—LUXURY LIVING

Situated on 4 acres at Shawnigan Lake, this home offers easy, luxury living. Entertainment size living room with conversation pit. Separate dining room. Five bedrooms, 32' indoor heated swimming pool, Sauna. Maintenance free grounds. Privacy. Owners moved. Immediate occupancy. Asking **$143,000**. MLS. For appointment to view — phone VERA WILSON, 748-8105 or res. 746-6509.

CANADA PERMANENT TRUST
150 Station Street — Duncan, B.C.

SEE THE NEW
SCM SMITH-CORONA
"Coronamatic 7000"
Office Electric Typewriter
with cartridge ribbon
On Display at our NEW LOCATION
COLUMBIA TYPEWRITER CENTER
778 FORT ST. 383-6751
Victoria's Authorized SCM Repair Center
Formerly at: 1122 Blanshard St.

OAK BAY
Steel and Concrete Construction

GOODWIN MANOR
1148 GOODWIN STREET
Luxurious, fire-proof reinforced concrete building with underground parking. Complete with all quality appliances, many safety features. All two-bedroom, priced from $49,600.

A Good Selection of Other
APARTMENT HOMES TO CHOOSE FROM.
Priced from **$23,900** to **$79,000**

WESTERHAM ESTATES LTD.
ESTATES LTD.
440-1010 DOUGLAS
K. E. Dickson
382-6151 477-1683

IT'S GOT ALL THE FEATURES YOU'D EXPECT IN A HIGH PRICED SPORTS CAR EXCEPT THE HIGH PRICE.

The Fiat 128 SL Coupe and a true Sports Machine have a lot in common. Rack and pinion steering, Independent Suspension, Front Disc Brakes, Standard Radial Tires, Front Wheel Drive, a 4-speed Gearbox, Gauges, and a padded Steering Wheel. There are however three features they don't have in common. Room for four adults. Great gas mileage. Low price.

Brian Holley MOTORS LTD. FIAT
3319 DOUGLAS AT CLOVERDALE 384-1161
Parts and Service open 8 a.m. - 9:30 p.m. Mon. - Sat.
Dealer Lic. D6318

MORE MOTHERS' MILK SOUGHT

VANCOUVER (CP)—The mother's milk bank of Western Canada has another emergency on its hands—a two-year-old Vancouver boy who needs about 40 ounces a day.

The bank, operated by Shelley and Rob Clark, now is providing about 125 ounces a day of milk from nursing mothers for four children with severe allergy problems.

Fifty ounces of mother's milk will be flown to Kimberley Sunday or Monday for nine-months-old Wesley Barraclough and the bank is still supplying milk for babies in Phoenix and Billings.

Mrs. Clark said the parents of the Vancouver boy requested that their name not be used and she was no information on his illness.

She said the volunteer bank had a tremendous response from nursing mothers in the past week.

Mrs. Clark said the bank now has a list of 425 potential donors, but they need more.

"There is a lot of time and effort involved and when they find out how much work it is, we're lucky to get 10 per cent to come through," said Clark.

The Clarks earlier this year asked Ottawa for financial aid, but were refused. They plan to talk to Health Minister Dennis Cocke next week.

BEFORE THE JUDGE

Two men charged with the armed robbery of the Criterion Club Sept. 5 were remanded a week for election of trial method when they appeared in Victoria provincial court Friday.

Bail was set for Leo Baker, 24, of 885 Craigflower, at $10,000, and was confirmed at $15,000 for Henry Frank Guiney, 42, of 304 Oswego.

They are charged with robbing Lester Roy Hansen, owner of the social club on Yates Street, of about $1,500 and two club patrons of about $170, while armed with a shotgun.

★ ★ ★

A one-month jail term was given to a 23-year-old man who hit another man in the face with a broken beer glass.

Daniel Garfield Connaghan, 2504 Empire, pleaded guilty to assault causing bodily harm.

Prosecutor Gordon Macdonald said Connaghan had been in a dispute with the other man early Friday at the Imperial Inn, 1961 Douglas.

Connaghan dragged the glass over the man's face, causing cuts that required surgery.

"It's inconceivable that a man could so behave with another man," Ostler said.

★ ★ ★

Joseph Michael Roach, 2809 Nanaimo, pleaded guilty to two counts of uttering forged cheques and six counts of obtaining cash or goods by false pretences.

Roach will be sentenced Oct. 4.

Defence lawyer Brian McAsey said Roach voluntarily went to police to admit the offences because he wanted to clear up his criminal matters.

Prosecutor Macdonald said Roach's record was five pages long, and went back to 1953. The record was not read.

★ ★ ★

A 19-year-old Esquimalt man was fined $150 for public mischief, giving false information to police.

Anthony Lewis Victor Carveth, 902 Esquimalt, told police investigating a theft of eight-track tapes from a vehicle, he had been given tapes by a friend, Terry Gray, then pawned them.

Police investigation revealed no person by the name Terry Gray was involved.

★ ★ ★

A man who stole three items from his employer was fined $100.

Rick Milne, 19, of 1274 Centre, stole a double swag lamp, an iron and a rug July 20 from Sherwood Inn, 123 Gorge Road East.

He took the items to use in his home.

Ostler told Milne he would have been better off to sleep on the floor than steal from his employer.

School Accord Set In W. Kootenay

By The Canadian Press

A spokesman for the Canadian Union of Public Employees said Friday negotiators for the union and four West Kootenay school districts have agreed on a new contract.

Workers will vote on it today and Sunday.

Spokesman Clarence LaCombe said schools, closed since the beginning of the school year Sept. 3, in Trail, Castlegar, Grand Forks and Nelson and Selkirk College in Castlegar could open Monday if the proposal, worked out Friday in Nelson, is accepted.

LaCombe said he hopes West Kootenay accord will help speed negotiations in the East Kootenay.

In the Okanagan, CUPE representatives from five school districts met Friday in Vernon, but would not disclose their discussions.

In Victoria, representatives of the vocational instructors association, on strike against the Vancouver Community College Council, said Friday they were unable to get a commitment from the government on their request for an industrial inquiry commissioner to resolve the dispute.

Association representatives met with Labor Minister Bill King's two deputy ministers. The minister was unable to attend because fog grounded his plane in Prince Rupert.

Following the meeting, association president Carl Gregg said the strike situation was unchanged.

He said the ministers were unable to make a commitment because they said it would have to come from King.

Gregg said picket lines will be maintained on all college centres in Vancouver, but added it has not yet been decided if high schools are to be picketed.

The vocational instructors have been without a contract since Jan. 1. Issues in the dispute are professional development and working conditions.

The president of the B.C. Teachers Federation Friday, meanwhile, blamed the B.C. School Trustees Association for the various disputes.

In a prepared statement, federation president Jim MacFarlan said the association, which is bargaining for the various school boards, has refused to recognize the economic indicators which fully justify union claims for increased salary and fringe benefits.

"If boards were to return to local or regional bargaining, using their own trustees and administrative staff rather than the BCSTA, we believe that a settlement could be effected quite quickly," the statement claimed.

Israel Assured Of U.S. Support

WASHINGTON (AP) — Israeli Prime Minister Yitzhak Rabin ended a four-day visit Friday with assurances from President Ford of concrete United States military support, but without apparent agreement on the next stage in a peace settlement with the Arabs.

Rabin hinted strongly in a news conference that Israel is standing firm on its preference to work out terms with Egypt for another withdrawal in the Sinai, followed by talks with Jordan.

He virtually ruled out simultaneous negotiations with the two Arab states.

"I don't believe it is advisable," Rabin said. In the past, he added, "the attempt at multilateral negotiations proved to be a complete failure."

"There will be no movement in terms of just giving back territory," Rabin said. "It should be more, a move from a state of war to something which is not war, which is to say nonbelligerency."

At the same time, State Secretary Henry Kissinger concluded plans to make another shuttle flight to the Middle East, most likely the second week of October, to explore terms for further Israeli withdrawals from occupied Arab lands.

The visit ended without a joint communique. Rabin said the subjects covered in his discussions with Ford and Kissinger included the plight of Soviet Jews seeking permission to emigrate to Israel and the status of Syrian Jews.

"We have reached an understanding about the need to search for peace in the Middle East," Rabin said.

Educator's Story Rejected

VANCOUVER (CP) — Provincial Judge Darrel Jones Friday convicted a Vancouver community college department head who alleged he was beaten by police who arrested him on a dangerous driving charge.

Judge Jones fined Lee Powell, 39, $250 and suspended his right to drive anywhere in Canada for 30 days.

Powell claimed during a two-day trial that he believed he was being followed by gangsters, not police, in an unmarked car. And in an attempt to elude them drove onto a drive-in restaurant parking lot.

In finding Powell guilty of dangerous driving, Judge Jones said the issue was one of credibility.

"If Powell is to be believed then he paid close attention to his driving but at the same time was fleeing from an unmarked car he believed to hold underworld characters or such," the judge said.

Block Bros. Realty Ltd.

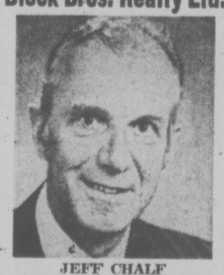

JEFF CHALF
F.R.I., R.I. (B.C.)
Takes pleasure in announcing Mr. Jeff Chalf as top salesman for the month of August. Mr. Chalf is a capable, conscientious and professional in real etate and is well known in Victoria. Mr. Chalf wishes to thank the many individuals who have allowed him to help them in their real estate transactions. His business address is
BB 1800 Blanshard Street
386-3231 477-8274

LABORATORY SERVICE
ASSISTANT DEPARTMENT HEAD
QUALIFICATIONS: Minimum five years in Technical Administrative capacity. C.S.L.T. certification — A.R.T. level (General or Chemistry preferred). Previous experience as a Regional Technologist desirable.
SALARY: Grade IV — H.S.A. Contract
Please Apply: LIONS GATE HOSPITAL, Personnel Office, 230 East 13th Street, North Vancouver, B.C., V7L 2L7.

BEACH ACRES HOLIDAY RESORT
40 Acres of Playground by the Sea in Parksville
Fully Equipped
FAMILY COTTAGES
on
Acres of Tide-Clean Sand Beach
Fishing Beachcombing Tennis
OFF SEASON RATES
From $12 for 2, $70 per wk.
Phone 248-3424
R.R. 1, Parksville, B.C.

CHAMPION
Real Estate & Dev. Ltd.
S X S DUPLEX
★ Professionally renovated.
★ 2 and 3 bedrooms.
★ Parking at rear.
★ Laundry room in each side.
★ Good living and rental area.
★ Sound investment at $58,500.
BLAIR SCOTT 478-5912
JOHN JENKINS 598-5767
813 Fort Street 388-4477

"YESTERYEAR" ESTATE
TUDOR MANSION—2½ ACRES
This is without doubt one of Victoria's finer homes with the nostalgia of yesteryear carefully moulded to the needs of modern living. The authentic tudor mansion is secluded amidst trees, shrubs and laws within the Victoria 4 Mile Circle. The spaciousness of the many rooms and the beautifully decorated condition throughout requires more than a few lines to describe. If you have an appreciation for the finer traditional elegance of the early part of the century and are seriously interested in a family home of Uplands quality with the privileges of country living, I would be pleased to supply additional information.
Another "Way of Life" home offered to you through the services of MRS. CATHERINE ATKINS, at only **$185,000**. MLS 9028.
PRINCIPAL PROPERTIES LTD.
479-5427 4088 SHELBOURNE 477-9514

Beautiful Part of Rockland
Lovely Seaview

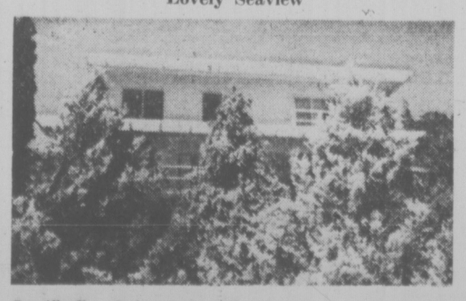

Specifically designed to offer privacy, comfort, and splendid view. Artistically planned garden with numerous plants, flower beds, fruit trees. Five bedrooms, exquisite living room, guest size dining area, superb kitchen, all located to take advantage of the view.
$105,000
W. G. MOORE
479-3748
Roberts Investments and Management Ltd.
1175 Douglas St., Victoria, B.C. 388-6691

SALE!
DRAFTING EQUIPMENT
● DRAFTING MACHINES
● TABLES & STOOLS
● ASSORTED COUNTERS
● ELECTRIC ERASERS
● OFFICE FURNITURE
● OTHER MISC. EQUIPMENT
The above items will be sold on Mon., Sept. 16, 9:00 a.m. at
840 TOLMIE AVE., VICTORIA

STANDARD LIFE APPOINTMENTS

Roger K. Hesketh Larry L. Vincent, F.L.M.I.

The Standard Life, Victoria Branch, under management of Wm. G. Henderson, C.L.U., is pleased to announce the appointment of Roger K. Hesketh and Larry L. Vincent, F.L.M.I., to the salaried sales staff.

Mr. Hesketh was associated with the Royal Trust Company as a senior Trust Officer in Victoria and Calgary for the past 5 years.

Mr. Vincent spent 7 years with Manulife in Victoria, Vancouver and Calgary, and most recently was an Administration Manager for Bank of Montreal, Victoria. He is a Fellow of the Life Management Institute.

Both men will be located at Ste. 510, International House, 880 Douglas St., Victoria.

PROVINCE OF BRITISH COLUMBIA
PROFESSIONAL OPPORTUNITIES
DEPARTMENT OF AGRICULTURE
These positions are open to both men and women
All salaries quoted are 1973 rates

AGRICULTURISTS

Farm Economics Branch
Competition No. 74:2622 Location: VICTORIA
Under direction, to assist in the development and supervision of programs in the field of economics related to food and agriculture and to interpret economic developments that may affect British Columbia agriculture; to assist in the direction of broadly-based programs, particularly in the field of Farm Business Management.

District Agriculturist
Competition No. 74:2623 Location: FORT ST. JOHN
Under direction, to carry out Extension specialist duties relative to agricultural development in the Region; to develop long-range plans to achieve specific goals and objectives in association with the industry and to assist in conducting several agricultural programs of the Department.

Property Management Branch
Location: CLOVERDALE (2 pos.)
Competition No. 74:2624 VERNON OR KELOWNA
Under direction, in this rapidly expanding Branch, to inspect agricultural land, either purchased or to be purchased by the Land Commission, and prepare reports on its present condition, capabilities and potentials for agricultural pursuit; to inspect farms, advise farm lessees of modern practices, recommend action on maintenance problems, and administer a farm lease policy. Duties requires extensive travel throughout the Province.

Candidates for all the above positions require a recognized degree in Agriculture, with a thorough knowledge of the specific duties involved, and membership, or eligible in the British Columbia Institute of Agrologists; for each position, several years' experience in related duties; experience in public speaking and in writing comprehensive reports; demonstrated ability to direct and train staff. SALARY — (above positions) — $13,068 — $15,516, plus $528 per annum for position at Fort St. John (Competition No. 74:2623).

ENGINEER Location: ABBOTSORD
Competition No. 74:2625 Salary — $13,068—$15,516
Under direction, to provide an engineering advisory service for farms administered under the Property Management Branch which will entail preparation of detailed plans, specifications and cost estimates for new buildings or building modification, land drainage, irrigation, waste management and farm mechanization. Requires a recognized Bachelor of Applied Science degree, specializing in Agricultural Engineering subjects, and registered, or eligible, in the Association of Professional Engineers of British Columbia; several years' experience, preferably with a farm background.

APPRAISER Location: CLOVERDALE
Competition No. 74:2626 Salary — $11,232—$13,596
In the Property Management Branch and, under direction, to prepare evaluation and appraisal reports of agricultural land and buildings to be purchased by the Land Commission and/or Department of Agriculture; to carry out negotiations when required and perform other related duties. Requires Secondary School graduation but preferably university gradution, and accreditation as a Registered Appraiser with the Appraisal Institute of Canada, or equivalent appraisal course; considerable related experience; a good knowledge of property valuation, zoning, planning regulations and Land Registry work.

Obtain applications from the PUBLIC SERVICE COMMISSION, 544 Michigan Street, Victoria and return by October 2, 1974

fall floor event
right now!
OPEN EVERY DAY 'TIL 9 INCLUDING SUNDAY
mandel FLOOR COVERINGS
on Douglas opposite Woodward's
382-8276

SUPERB VIEWS—LUXURY LIVING

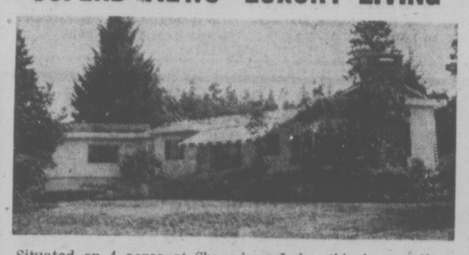

Situated on 4 acres at Shawnigan Lake, this home offers easy, luxury living. Entertainment size living room with conversation pit. Separate dining room. Five bedrooms, 32' indoor heated swimming pool, Sauna. Maintenance free grounds. Privacy. Owners moved. Immediate occupancy. Asking **$143,000**. MLS. For appointment to view — phone VERA WILSON, 748-8105 or res. 746-6509.

CANADA PERMANENT TRUST
150 Station Street — Duncan, B.C.

SEE THE NEW
SCM SMITH-CORONA
"Coronamatic 7000"
Office Electric Typewriter
with cartridge ribbon
On Display at our NEW LOCATION
COLUMBIA TYPEWRITER CENTER
778 FORT ST. 383-6751
Victoria's Authorized SCM Repair Center
Formerly at: 1122 Blanshard St.

OAK BAY
Steel and Concrete Construction

GOODWIN MANOR
1148 GOODWIN STREET
Luxurious, fire-proof reinforced concrete building with underground parking. Complete with all quality appliances, many safety features. All two-bedroom, priced from $49,600.

A Good Selection of Other
APARTMENT HOMES TO CHOOSE FROM.
Priced from $23,900 to $79,000

WESTERHAM
ESTATES LTD.
ESTATES LTD.
440-1010 DOUGLAS
382-6151 K. E. Dickson 477-1683

IT'S GOT ALL THE FEATURES YOU'D EXPECT IN A HIGH PRICED SPORTS CAR EXCEPT THE HIGH PRICE.

The Fiat 128 SL Coupe and a true Sports Machine have a lot in common. Rack and pinion steering, Independent Suspension, Front Disc Brakes, Standard Radial Tires, Front Wheel Drive, a 4-speed Gearbox, Gauges, and a padded Steering Wheel. There are however three features they don't have in common. Room for four adults. Great gas mileage. Low price.

Brian Holley MOTORS LTD. FIAT
3319 DOUGLAS AT CLOVERDALE 384-1161
Parts and Service open 8 a.m. - 9:30 p.m. Mon. - Sat.
Dealer Lic. D6318

MORE MOTHERS' MILK SOUGHT

VANCOUVER (CP)—The mother's milk bank of Western Canada has another emergency on its hands—a two-year-old Vancouver boy who needs about 40 ounces a day.

The bank, operated by Shelley and Rob Clark, now is providing about 125 ounces a day of milk from nursing mothers for four children with severe allergy problems.

Fifty ounces of mother's milk will be flown to Kimberley Sunday or Monday for nine-months-old Wesley Barraclough and the bank is still supplying milk for babies in Phoenix and Billings.

Mrs. Clark said the parents of the Vancouver boy requested that their name not be used and she was no information on his illness.

She said the volunteer bank had a tremendous response from nursing mothers in the past week.

Mrs. Clark said the bank now has a list of 425 potential donors, but they need more.

"There is a lot of time and effort involved and when they find out how much work it is, we're lucky to get 10 per cent to come through," said Clark.

The Clarks earlier this year asked Ottawa for financial aid, but were refused. They plan to talk to Health Minister Dennis Cocke next week.

BEFORE THE JUDGE

Two men charged with the armed robbery of the Criterion Club Sept. 5 were remanded a week for election of trial method when they appeared in Victoria provincial court Friday.

Bail was set for Leo Baker, 24, of 885 Craigflower, at $10,000, and was confirmed at $15,000 for Henry Frank Guiney, 42, of 304 Oswego.

They are charged with robbing Lester Roy Hansen, owner of the social club on Yates Street, of about $1,500 and two club patrons of about $170, while armed with a shotgun.

★ ★ ★

A one-month jail term was given to a 23-year-old man who hit another man in the face with a broken beer glass.

Daniel Garfield Connaghan, 2504 Empire, pleaded guilty to assault causing bodily harm.

Prosecutor Gordon Macdonald said Connaghan had been in a dispute with the other man early Friday at the Imperial Inn, 1961 Douglas.

Connaghan dragged the glass over the man's face, causing cuts that required surgery.

"It's inconceivable that a man could so behave with another man," Ostler said.

★ ★ ★

Joseph Michael Roach, 2809 Nanaimo, pleaded guilty to two counts of uttering forged cheques and six counts of obtaining cash or goods by false pretences.

Roach will be sentenced Oct. 4.

Defence lawyer Brian McAsey said Roach voluntarily went to police to admit the offences because he wanted to clear up his criminal matters.

Prosecutor Macdonald said Roach's record was five pages long, and went back to 1953. The record was not read.

★ ★ ★

A 19-year-old Esquimalt man was fined $150 for public mischief, giving false information to police.

Anthony Lewis Victor Carveth, 902 Esquimalt, told police investigating a theft of eight-track tapes from a vehicle, he had been given tapes by a friend, Terry Gray, then pawned them.

Police investigation revealed no person by the name Terry Gray was involved.

★ ★ ★

A man who stole three items from his employer was fined $100.

Rick Milne, 19, of 1274 Centre, stole a double swag lamp, an iron and a rug July 20 from Sherwood Inn, 123 Gorge Road East.

He took the items to use in his home.

Ostler told Milne he would have been better off to sleep on the floor than steal from his employer.

School Accord Set In W. Kootenay

By The Canadian Press

A spokesman for the Canadian Union of Public Employees said Friday negotiators for the union and four West Kootenay school districts have agreed on a new contract.

Workers will vote on it today and Sunday.

Spokesman Clarence LaCombe said schools, closed since the beginning of the school year Sept. 3, in Trail, Castlegar, Grand Forks and Nelson and Selkirk College in Castlegar could open Monday if the proposal, worked out Friday in Nelson, is accepted.

LaCombe said he hopes West Kootenay accord will help speed negotiations in the East Kootenay.

In the Okanagan, CUPE representatives from five school districts met Friday in Vernon, but would not disclose their discussions.

In Victoria, representatives of the vocational instructors association, on strike against the Vancouver Community College Council, said Friday they were unable to get a commitment from the government on their request for an industrial inquiry commissioner to resolve the dispute.

Association representatives met with Labor Minister Bill King's two deputy ministers. The minister was unable to attend because fog grounded his plane in Prince Rupert.

Following the meeting, association president Carl Gregg said the strike situation was unchanged.

He said the ministers were unable to make a commitment because they said it would have to come from King.

Gregg said picket lines will be maintained on all college centres in Vancouver, but added it has not yet been decided if high schools are to be picketed.

The vocational instructors have been without a contract since Jan. 1. Issues in the dispute are professional development and working conditions.

The president of the B.C. Teachers Federation Friday, meanwhile, blamed the B.C. School Trustees Association for the various disputes.

In a prepared statement, federation president Jim MacFarlan said the association, which is bargaining for the various school boards, has refused to recognize the economic indicators which fully justify union claims for increased salary and fringe benefits.

"If boards were to return to local or regional bargaining, using their own trustees and administrative staff rather than the BCSTA, we believe that a settlement could be effected quite quickly," the statement claimed.

Israel Assured Of U.S. Support

WASHINGTON (AP) — Israeli Prime Minister Yitzhak Rabin ended a four-day visit Friday with assurances from President Ford of concrete United States military support, but without apparent agreement on the next stage in a peace settlement with the Arabs.

Rabin hinted strongly in a news conference that Israel is standing firm on its preference to work out terms with Egypt for another withdrawal in the Sinai, followed by talks with Jordan.

He virtually ruled out simultaneous negotiations with the two Arab states.

"I don't believe it is advisable," Rabin said. In the past, he added, "the attempt at multilateral negotiations proved to be a complete failure."

"There will be no movement in terms of just giving back territory," Rabin said. "It should be more, a move from a state of war to something which is not war, which is to say nonbelligerency."

At the same time, State Secretary Henry Kissinger concluded plans to make another shuttle flight to the Middle East, most likely the second week of October, to explore terms for further Israeli withdrawals from occupied Arab lands.

The visit ended without a joint communique. Rabin said the subjects covered in his discussions with Ford and Kissinger included the plight of Soviet Jews seeking permission to emigrate to Israel and the status of Syrian Jews.

"We have reached an understanding about the need to search for peace in the Middle East," Rabin said.

BEACH ACRES HOLIDAY RESORT
40 Acres of Playground by the Sea in Parksville
Fully Equipped
FAMILY COTTAGES
on
Acres of Tide-Clean Sand Beach
Fishing Beachcombing Tennis
OFF SEASON RATES
From $12 for 2, $70 per wk.
Phone 248-3424
R.R. 1, Parksville, B.C.

CHAMPION
Real Estate & Dev. Ltd.
S X S DUPLEX
★ Professionally renovated.
★ 2 and 3 bedrooms.
★ Parking at rear.
★ Laundry room in each side.
★ Good living and rental area.
★ Sound investment at $58,500.
BLAIR SCOTT 478-5912
JOHN JENKINS 598-5767
813 Fort Street 388-4477

Block Bros. Realty Ltd.

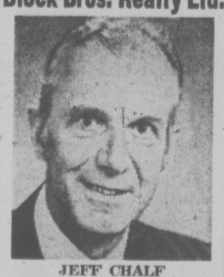

JEFF CHALF
F.R.I., R.I. (B.C.)
Takes pleasure in announcing Mr. Jeff Chalf as top salesman for the month of August. Mr. Chalf is a capable, conscientious and professional in real etate and is well known in Victoria. Mr. Chalf wishes to thank the many individuals who have allowed him to help them in their real estate transactions. His business address is
BB 1800 Blanshard Street
386-3231 477-8274

Educator's Story Rejected

VANCOUVER (CP) — Provincial Judge Darrel Jones Friday convicted a Vancouver community college department head who alleged he was beaten by police who arrested him on a dangerous driving charge.

Judge Jones fined Lee Powell, 39, $250 and suspended his right to drive anywhere in Canada for 30 days.

Powell claimed during a two-day trial that he believed he was being followed by gangsters, not police, in an unmarked car. And in an attempt to elude them drove onto a drive-in restaurant parking lot.

In finding Powell guilty of dangerous driving, Judge Jones said the issue was one of credibility.

"If Powell is to be believed then he paid close attention to his driving but at the same time was fleeing from an unmarked car he believed to hold underworld characters or such," the judge said.

LABORATORY SERVICE
ASSISTANT DEPARTMENT HEAD
QUALIFICATIONS: Minimum five years in Technical Administrative capacity. C.S.L.T. certification — A.R.T. level (General or Chemistry preferred). Previous experience as a Regional Technologist desirable.
SALARY: Grade IV — H.S.A. Contract
Please Apply: LIONS GATE HOSPITAL, Personnel Office, 230 East 13th Street, North Vancouver, B.C., V7L 2L7.

"YESTERYEAR" ESTATE
TUDOR MANSION—2½ ACRES
This is without doubt one of Victoria's finer homes with the nostalgia of yesteryear carefully moulded to the needs of modern living. The authentic tudor mansion is secluded amidst trees, shrubs and laws within the Victoria 4 Mile Circle. The spaciousness of the many rooms and the beautifully decorated condition throughout requires more than a few lines to describe. If you have an appreciation for the finer traditional elegance of the early part of the century and are seriously interested in a family home of Uplands quality with the privileges of country living, I would be pleased to supply additional information.
Another "Way of Life" home offered to you through the services of MRS. CATHERINE ATKINS, at only **$185,000**. MLS 9028.
PRINCIPAL PROPERTIES LTD.
479-5427 4088 SHELBOURNE 477-9514

Beautiful Part of Rockland
Lovely Seaview

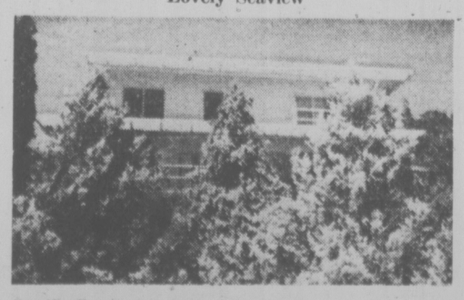

Specifically designed to offer privacy, comfort, and splendid view. Artistically planned garden with numerous plants, flower beds, fruit trees. Five bedrooms, exquisite living room, guest size dining area, superb kitchen, all located to take advantage of the view.
$105,000
W. G. MOORE
479-3748
Roberts Investments and Management Ltd.
1175 Douglas St., Victoria, B.C. 388-6691

SALE!
DRAFTING EQUIPMENT
● DRAFTING MACHINES
● TABLES & STOOLS
● ASSORTED COUNTERS
● ELECTRIC ERASERS
● OFFICE FURNITURE
● OTHER MISC. EQUIPMENT
The above items will be sold on Mon., Sept. 16, 9:00 a.m. at
840 TOLMIE AVE., VICTORIA

STANDARD LIFE APPOINTMENTS

Roger K. Hesketh Larry L. Vincent, F.L.M.I.

The Standard Life, Victoria Branch, under management of Wm. G. Henderson, C.L.U., is pleased to announce the appointment of Roger K. Hesketh and Larry L. Vincent, F.L.M.I., to the salaried sales staff.

Mr. Hesketh was associated with the Royal Trust Company as a senior Trust Officer in Victoria and Calgary for the past 5 years.

Mr. Vincent spent 7 years with Manulife in Victoria, Vancouver and Calgary, and most recently was an Administration Manager for Bank of Montreal, Victoria. He is a Fellow of the Life Management Institute.

Both men will be located at Ste. 510, International House, 880 Douglas St., Victoria.

PROVINCE OF BRITISH COLUMBIA
PROFESSIONAL OPPORTUNITIES
DEPARTMENT OF AGRICULTURE
These positions are open to both men and women
All salaries quoted are 1973 rates

AGRICULTURISTS

Farm Economics Branch
Competition No. 74:2622 Location: VICTORIA
Under direction, to assist in the development and supervision of programs in the field of economics related to food and agriculture and to interpret economic developments that may affect British Columbia agriculture; to assist in the direction of broadly-based programs, particularly in the field of Farm Business Management.

District Agriculturist
Competition No. 74:2623 Location: FORT ST. JOHN
Under direction, to carry out Extension specialist duties relative to agricultural development in the Region; to develop long-range plans to achieve specific goals and objectives in association with the industry and to assist in conducting several agricultural programs of the Department.

Property Management Branch
Location: CLOVERDALE (2 pos.)
Competition No. 74:2624 VERNON OR KELOWNA
Under direction, in this rapidly expanding Branch, to inspect agricultural land, either purchased or to be purchased by the Land Commission, and prepare reports on its present condition, capabilities and potentials for agricultural pursuit; to inspect farms, advise farm lessees of modern practices, recommend action on maintenance problems, and administer a farm lease policy. Duties requires extensive travel throughout the Province.

Candidates for all the above positions require a recognized degree in Agriculture, with a thorough knowledge of the specific duties involved, and membership, or eligible in the British Columbia Institute of Agrologists; for each position, several years' experience in related duties; experience in public speaking and in writing comprehensive reports; demonstrated ability to direct and train staff. SALARY — (above positions) — $13,068 — $15,516, plus $528 per annum for position at Fort St. John (Competition No. 74:2623).

ENGINEER Location: ABBOTSORD
Competition No. 74:2625 Salary — $13,068—$15,516
Under direction, to provide an engineering advisory service for farms administered under the Property Management Branch which will entail preparation of detailed plans, specifications and cost estimates for new buildings or building modification, land drainage, irrigation, waste management and farm mechanization. Requires a recognized Bachelor of Applied Science degree, specializing in Agricultural Engineering subjects, and registered, or eligible, in the Association of Professional Engineers of British Columbia; several years' experience, preferably with a farm background.

APPRAISER Location: CLOVERDALE
Competition No. 74:2626 Salary — $11,232—$13,596
In the Property Management Branch and, under direction, to prepare evaluation and appraisal reports of agricultural land and buildings to be purchased by the Land Commission and/or Department of Agriculture; to carry out negotiations when required and perform other related duties. Requires Secondary School graduation but preferably university gradution, and accreditation as a Registered Appraiser with the Appraisal Institute of Canada, or equivalent appraisal course; considerable related experience; a good knowledge of property valuation, zoning, planning regulations and Land Registry work.

Obtain applications from the PUBLIC SERVICE COMMISSION, 544 Michigan Street, Victoria and return by October 2, 1974.

Imitation Is the Sincerest . . .

By PAUL MOSS
Times Staff

From Munich, Germany, by way of Victoria to Napier, New Zealand — that's the route a civic beautification idea will travel when Napier Mayor Peter Tait and his wife return home Sunday after a five-day stay in Victoria.

In Tait's suitcase will be plans provided by Victoria's city engineer showing how to construct the hexagonal concrete planters which Victoria uses for mall decoration, having copied the idea from Munich's famous Marienplatz mall.

Tait said in an interview Friday he plans to suggest to his town council that Napier build the planters for street and plaza beautification, adding that it's just one of the ways in which Napier can learn from its "twin" city of Victoria.

Among the other things he likes and would like to copy from Victoria's urban scene are the hanging flower baskets lining downtown streets, the pleasantly irregular way that so many of our boulevard trees are planted, and the wooden signs identifying parks and places of interest.

"We're too regimented in the way we plant trees," Tait admitted. "We won't allow them more than six feet high because of the so-called traffic hazard but that's nonsense."

In talking to reporters, Tait and his wife found many complimentary things to say about Victoria but little in the way of criticism.

They did concede, however, that B.C.'s capital and most of North America would do well to share New Zealanders' dislike of the ubiquitous power pole.

Napier buys its power from the state power authority, distributes it through the municipal electricity department and uses the profits to undertake an extensive program of underground wiring, he explained. Thus homeowners are not charged for the capital costs involved.

"More than 60 per cent of Napier already has underground services and with the program accounting for a further seven per cent a year all our wiring will be installed underground in another six years," he said.

Mayor Peter Pollen visited Napier last February and, although Tait previously paid two brief visits to Victoria, this was his first opportunity for a good look at the city.

He noted there are several similarities between Victoria and his hometown, which is situated on the east coast of North Island roughly midway between Auckland and Wellington.

Both are ports, provincial capitals and tourist centres. Both cities, too, are the urban nucleus of an increasing trend toward the regional concept of government.

But there are also differences:

Napier with a population of 45,000 saw a rise in its most recent unemployment figures — from 19 to 37!

From the government, the city gets three cents on every gallon of gasoline sold, a revenue sharing system that saves municipal taxpayers 15 per cent on their annual tax bill.

And, because the city administration owns most of the valuable land, major planning controversies and hassles with developers are almost unknown.

Tait said this enviable situation came about when a 1931 earthquake heaved 9,000 acres of land out of the sea, land which is now under direct municipal ownership and control.

"Our town council is the biggest developer around," he grinned.

Napier's mayor, a 59-year-old stockbroker who has held that civic post for the past 18 years, predicts there will be many opportunities for cementing the twin relationship through exchanges of students and visiting sports teams, to name just two examples.

He's trying to arrange for Napier's grass hockey team to visit Victoria next year, and would like to see a rugby exchange also.

His final advice was to urge Victorians not to encourage urban sprawl, to abhor highrises and guard the waterfront against development . . . to "put a fence up" against growth and bigness.

"I think you have to jealously protect Victoria even if it means being brutal," he said.

GIRL ON BIKE KILLED DURING CHARITY RIDE

The 19-year-old sister of three Victoria men was killed in Dundas, Ont. as she set out on her bicycle to collect donations for handicapped children.

Dan Penny, 12 Phillipa Place, said today his sister Mary had come to Victoria every summer for the past several years to visit him and his two brothers Paul and Pat.

"A lot of people knew her here and liked her," her brother said.

He said she was dedicated to helping handicapped children and had worked voluntarily for them since she was able to help.

Mary had been playing in a bowl-a-thon tournament and had received about $85 worth of pledges from neighbors and friends. The money was to be used to buy a van for the Child Development Centre.

After the tournament she left on her bicycle to collect the pledges and was struck by a truck on the highway.

No 'Due Care' In Jury's View

A coroner's jury has ruled that Albert Mills was driving "without due care and attention" following the death of two persons in a two-car collision on Highway 17 in Sidney, July 30.

The jury also recommended that the speed limit on the highway near Sidney be reduced to 50 miles per hour.

The ruling was a result of the deaths of Muriel Mills, 3419 Matthews St., Victoria and Mary Parson, of Sussex, England.

STAMPS
WANTED
Appraisals, Collections, Accumulations, Estates.
B. Schulze Stamps Ltd.
R.R. 7, Victoria—479-5745

WEATHER "B" MAYFLOWER
LOCAL AND LONG DISTANCE
MOVING AND STORAGE
388-4714 or 383-6424

EDMONTON 432-7380
When you're thinking of a trouble-free move
Think Mayflower
a good name in moving
"Large or small, we do them all
And make you happy at the end of the haul"

Stateless Man Remains Adrift

VANCOUVER (CP) — A man who has been without a country since he renounced his United States citizenship in 1969 failed this week in an attempt to open the way to Canadian citizenship when immigration officers refused him landed immigrant status in Canada.

Robert Joseph Defrees, 26, returned to Vancouver after being granted a three-month visitor's visa at the Pacific highway border crossing near Blaine, Wash.

"I'm really getting tired of being stateless," he said. "You can't get a decent job, collect government benefits, or travel without lying."

Defrees renounced his U.S. citizenship and settled in Stockholm in 1969 after deserting his U.S. army post in Italy.

He decided he wanted to resolve his status as a deserter and two years later he returned to the U.S. where he was court-martialed and given a dishonorable discharge.

But because he had no citizenship he could not obtain a travel permit or passport that would allow him to go to another country.

For more than three years, he did odd jobs on the west coast before entering Canada Aug. 24.

Defrees said he found in Vancouver, like in the U.S., good jobs, government benefits and other opportunities were closed to him because he was stateless.

He left Canada by bus Thursday because landed immigrant status can be applied for only from outside the country.

Defrees presented himself to immigration official John Pringle, and explained his stateless status. After consulting superiors, Pringle granted him a three-month visitor's visa.

Defrees said Pringle was unable to help him much.

"However he did advise me to present myself to the proper authorities when the three-month visiting period expires," he said.

Immigration spokesman Murray Perry said B.C. and Yukon director Lyall Hawkins will search for some sort of precedent to cover the case.

If no precedent can be found, the immigration department may try to strike a deal with the U.S., he said.

KILLER WHALE CENSUS SUCCESS

This year's annual whale census was the "most successful ever" says Dr. Michael Biggs, biologist at the Pacific Biological Station in Nanaimo.

A total of 95 killer whales were spotted in Canadian waters between Port Renfrew and Alert Bay in the period Aug. 1-10.

The whales belonged to six or seven different pods, Biggs said.

Biggs said the public response for help was "tremendous," the station receiving 200 phone calls and another 200 letters with reports of sightings.

This is the fourth year the whale census has been taken but the first in which the fisheries department has taken its own count.

"The double check gives us facts that we can have confidence in," Biggs said.

He has asked for further cooperation from the public this winter.

"The whale census period is a short one," he said, "And we know other pods come in at other times of the year.

"We would like people to continue to report their sightings during the winter, particularly by phone."

Calls can be made — collect — either by phoning the killer whale census office at 758-6432 or 758-5202, the Pacific Biological Station.

PRODUCTION END
CLEARANCE
'74 REINELLS
Next to Red Lion Inn
WORLD of PLEASURE

James A. Field, Psychologist
Announces the relocation of his business office for the practice of Alcoholism, Marriage, Personal Counselling and Psychotherapy to
4334 Northridge Crescent
Victoria 479-1433

A NEW SOLUTION TO POLLUTION?
Introducing the new HUMUS TOILET

Impact-Resistant Polythene Unit

The HUMUS-TOILET is a biologically natural solution for all problems connected with lavatory disposal requirements and contributes to a cleaner environment.

One of the laws of nature is that all organic material returns to the soil so that it can provide nutrition for new life.

Unfortunately this cycle has been broken for many decades and the result is depressingly obvious in the form of water pollution.

Sewage outlets are among the worst water pollutants. The availability of clean water is one of the primary conditions for the existence of human life.

Our HUMUS-TOILET re-establishes natural laws by creating the conditions necessary for the return of nutritive mould to earth. The HUMUS-TOILET once again closes the natural cycle and thereby improves the structure of our earth.

Automatic Conn trols
- No water or drainage needed
- No unpleasant odor
- Inexpensive to operate
- No chemicals
- Not much larger than normal toilet
- Built in one integral and compact unit
- Patented air re-circulation system (15,000 gallons of conditioned air per hour)
- No leakage or squeaking
- Adjustable air humidity regulator

Odorless Mould

Suitable as Fertilizer
- Built in hygrometer
- Thermostat - controlled heating system
- Fully automatic stirrer
- Successfully used in 19 countries
- Suits everybody everywhere.
- Compact dimensions only 76 by 53 cm (30" by 21")
- Weighs 22.7 Kg. (50 lb.)

For further information or a detailed pamphlet on the HUMUS-TOILET call or write to:
HUMUMAT ENTERPRISES LTD., 9403-120th STREET, DELTA, B.C. V4C 2P3
588-5955 581-4083 Monday-Saturday, 9-4:30

EATON'S
Store Information 382-7141

Elizabeth Arden shows fresh new faces of Fall

Starting off clean and fresh for the classic beauty that matches Fall fashion. With Elizabeth Arden cosmetics to help you look your very best.

Sponge on Cream Makeup for that flawless finish in Softly Beige, Toasty Rose, Warm Peach **6.00**

'Naturally Moist' Lipcolor, six luscious shades glisten on creamy smooth, each **3.00**

'Bye-Lines' Under-Makeup Wrinkle Lotion designed to help smooth and firm your skin, 2-oz. **10.00**

'Bye-Lines' Replenishing Lotion for the super deep moisturizing your skin needs, 2-oz. **12.50**

'Bye-Lines' Night Care Cream for Eyes, lightweight cream lubricates overnight, 1-oz. **7.50**

Fluffy Cleansing Cream rich in emollients — a gentle yet thorough cleanser for your face. 8-oz. **6.00**

Creamgel Oil Removing Cleanser, a rinse-off cleanser effectively clears away excess oils, 8-oz. **5.00**

Clarifying Astringents, a herbal product gets down to basics, leaving skin tingling fresh, 8-oz. **5.00**

Cosmetics, Main Floor

Visit our trained cosmetician, Miss Donna Loutet, who will help you with your new "Fashion Look for Fall."
Elizabeth Arden's Beauty bonus promotion continues until Sept. 21st . . . with 7.50 purchase of Elizabeth Arden cosmetics you'll receive this bonus: Bronze silvering "Mini-Salon" nail lacquer, "Blue Grass" body shampoo, "Perfection" cream, "Velva" moisture film and "Very Brown" lash thickener.

the big choice in occasional tables all specially priced

Distinctive French and Italian Provincial, timeless classics, functional contemporary, rustic colonial. Pacesetters all and all available now, ready to finish off a room in style – your style, surprisingly low priced for the quality. While quantities last.

Warm richness of French Provincial

Bordeau grouping, the tables designed for those who appreciate distinctive designs reasonably priced. Made of finest cherry veneers and maple solids. Finished in warm reddish-brown tones of burgundy fruitwood. Mar-resistant finish will provide many years of beauty and carefree enjoyment.

Oval Cocktail, 50x22x15H. Each **124.99**

Long Cocktail, 56x20x15H. Each **104.99**

Round lamp table with shelf. Each **109.99**

Commode with drawer, 18x25x21H. Each **109.99**

Chairside with drawer, 19x25x21H. Each **99.99**

In the tradition of Early Americana

Westport Pine table grouping echoing the rustic charm of Early Americana at a very special price. The look of old, yet its durability, diversity and style lends itself to any room setting. Built with strength and timeless styling. Finished in dark forest brown. Antique brass finish hardware.

Cocktail Table, approx. 54x21x16. Each **119.99**

End Table, approx. 22x28x21. Each **109.99**

Hexagon Chairside, 42x28x21. Each **149.99**

Functional Scandinavian modern

Prism tables by Deilcraft designed to fit into every corner of your lifestyle and budget too. Select maple solids in warm Swedish walnut. Smoke plate glass tops. Protective Duradeil finish.

Cocktail, approx. 50" long. Each **79.99**

End Table, 21x27x20. Each **79.99**

Simplicity of Italian Provincial

Create a handsome room setting with the focal point on the pure and simple lines of this Italian Provincial table grouping. Constructed of select elm solids and veneers. Mar-resistant finish for lasting protection. Elegant accent pieces for any period styling. Quality at a bellisimo price!

Cocktail Table, approx. 54" long. Each **73.99**

End Table with shelf. Each **73.99**

Commode with large drawer. Each **87.99**

Old country charm of Highland Oak

Replicas in the tradition of the old country. Made of hardwood frames, moulded urethane doors and antiqued brass hardware. Highland Oak table grouping, just a bit of old to brighten the new.

Cocktail Table, approx. 59½x19½x17. Each **94.99**

Commode, approx. 23½x23½x22. Each **79.00**

Fine Furniture, Dept. 470, Second Floor, Home Furnishings Building, Eaton's Victoria

EATON'S **downtown**

Buyline 388-4373. Store Information 382-7141. Store Hours: Daily: 9:30 a.m. to 5:30 p.m. Thursday and Friday 9:30 a.m. to 9:00 p.m.

first class male

The 4-part package deal by Don Parker. Get yours now.

30 minutes here is all it takes to get your whole casual wardrobe together. And Don Parker has come up with a great line-up. Clothes you can really live in. Take the fit—easy, like jeans. With the big winner, short-cut jacket, new leaner flared pants. Match tweeds to checks to solids—3 or 4 team-ups set you up with a great collection of looks. You can't beat it!

Polyester, wool jacket. Navy or brown tweed looks or checks. S.M.L.XL. **Each** **35.00**

Polyester, wool slacks. BanRol waistband. Navy or brown solids or checks. 30-38. **Each** **27.50**

Great Knits by Mr. Jeff. Rugged, Casual, Super Wearable.

The no-problem-knits. Fortrel polyester makes them look great, wear hard without losing their shape. You win all the way!

A. Fortrel polyester, wool knit suits. Half-belted back. Centre vent. Flared pants. Camel, navy, brown. 36-44. 2-pce. **90.00**

Fortrel polyester shirt. Long sleeves. Navy or brown floral prints. S.M.L.XL. **15.00**

B. Fortrel polyester knit suit. Flared pants. Navy or brown. 36-44. 2-pce. **85.00**

Fortrel polyester crepe shirt. Long sleeves. Navy, brown, ecru, rust, powder blue. **12.00**

C. Fortrel polyester knit suit. Bomber jacket with suede front panels. Flared pants. Brown, Navy. 36-46. **85.00**

Antron nylon knit shirt. Long sleeves. Navy, brown, bottle green, ecru. **14.00**

Men's Casual Wear, Main Floor

Buyline 388-4373; Store Information 382-7141. Store Hours Daily: 9:30 a.m. to 5:30 p.m., Thursday and Friday 9:30 a.m. to 9:00 p.m.

EATON'S

Use Your Eaton Account Card, the last word in shopping convenience

Victoria Times
SATURDAY, SEPT. 14, 1974 13
SECOND SECTION

Cat Naps and Cramming

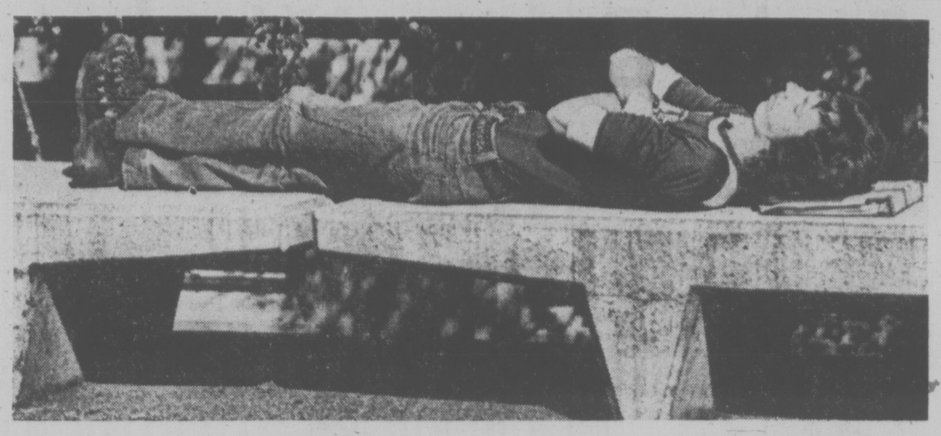

John McKay photos

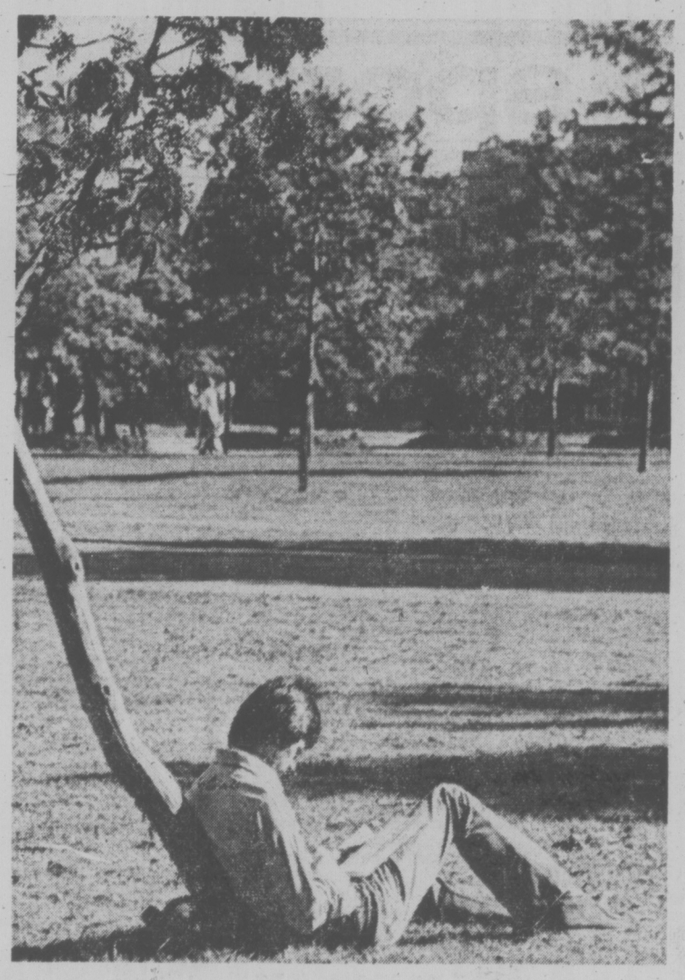

A calm in the midst of a storm.

The University of Victoria quadrangle provides it—whether a quiet moment for a quick scan of a new textbook, some calculations, a cat nap, or committing a poem to memory, this year's students head for the privacy of the outdoors.

Inside classrooms, however, the bustle of student activity caused by expanding student populace is evident.

Students enrolled mainly in first-year education, psychology and English classes may be offered a seat on the floor or an unclaimed window sill at the outset of a lecture.

Even the parking lots are crammed as students spill out into the buildings around the ring, intent on tapping the knowledge accumulated by professors. More than one car is left riding sidewalk territory.

Officials intend to check the application numbers for next year's academic term before over-reacting to this year's landslide of 1,000.

And until future numbers are predicted, students will continue to take a quiet moment where they can find it.

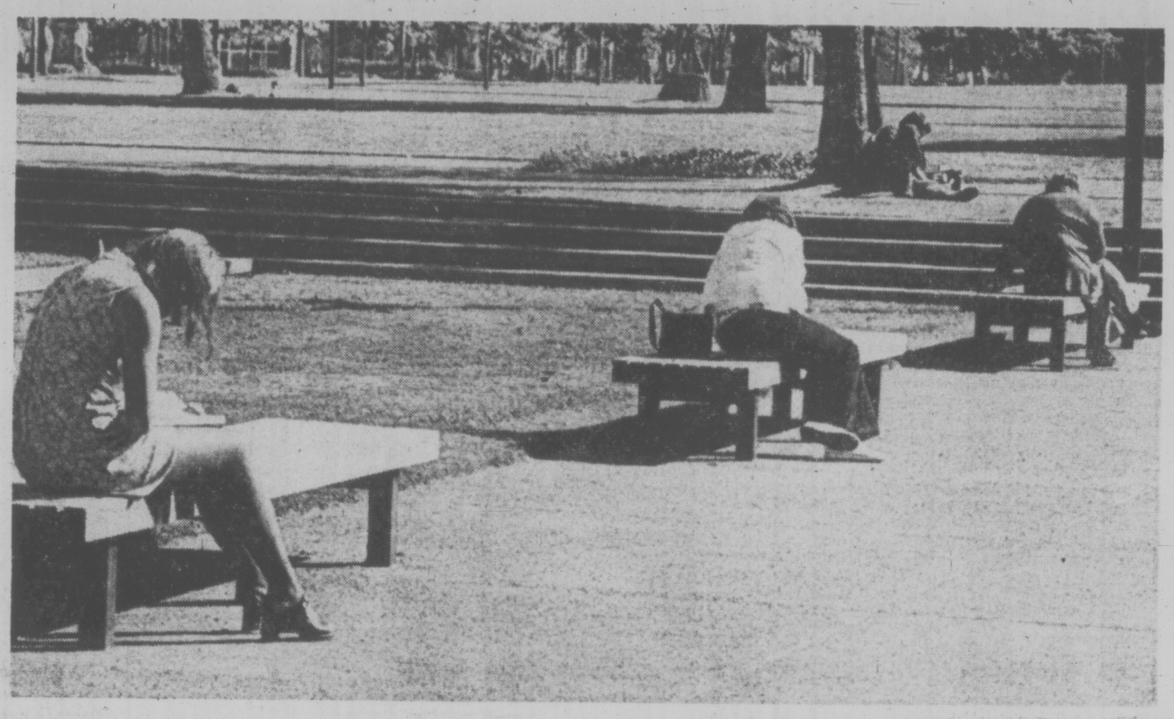

New Eaton's Store Set for Broadmead

By AL FORREST
Times Staff

Eaton's has selected the proposed Broadmead shopping centre in Royal Oak as the site for a second department store in the Victoria area, store manager Reginald Hind said Friday.

"It should be an ideal site for a new suburban department store," he said.

Target date for opening is 1979.

The Bay earlier announced similar plans for a department store in Broadmead and the company expects to open there in 1980.

Hind said the Broadmead Eaton's store would be in the range of 80,000 to 120,000 square feet, compared with 172,000 square feet of retail space in the downtown store.

The Bay in Broadmead will have about 120,000 square feet of space, compared with 275,000 square feet in the main store.

Bay Victoria manager Ronald Chorley said the company did not expect to open in Broadmead ahead of the 1980 schedule because the company had placed a high priority on upgrading existing plants rather than moving quickly into expansion.

He said The Bay is spending more than $250,000 on renovations to its downtown store. Eaton's is also involved in a similar upgrading program.

Chorley said national officers of The Bay are concerned about the North American economic outlook which is rated as "cloudy."

Therefore the company would not rush into the Broadmead expansion despite word from Saanich municipality that construction could proceed sooner than expected.

Saanich planning officials said extension of the sewer system to Royal Oak, a key first step in the project, could be completed before the end of 1975. The line now ends in the Swan Lake area.

Other services could be installed by the end of 1975 as well and if all went smoothly, Broadmead could open in 1976, according to Saanich planners.

Broadmead Farms Ltd., however, still has to negotiate a land-use contract with the municipality and must complete negotiations with the provincial highways department regarding access to the shopping centre.

The $13.1 million centre may open in two stages with the first one involving smaller shops and the second phase for the two department stores.

The shopping centre is intended to serve residents in the Saanich Peninsula north of McKenzie Avenue. Population of that area is expected to total 60,000 by 1976.

Broadmead has more than 700 acres which will eventually become a satellite community involving schools, parks and residential development.

The shopping centre will cover just over 33 acres and will feature a two-storey mall. Total retail space will be 600,000 square feet.

CAMPFIRE BAN ENDS

The campfire ban in southwestern B.C. and Vancouver Island has been lifted by the B.C. Forest Service.

The service announced Friday that cool, moist weather has moderated the hazard ratings around the province.

In the south, ratings stand at moderate to high and in the north the fire hazards are generally low.

A total of 68 fires are still burning in the province, including 39 new fires this week, bringing the total number of fires this year to 1,973.

Firefighting costs to date this year total $4,554,748 compared to $7,990,200 for the same period last year.

Battle Observed

Battle of Britain ceremonies will take place in Victoria Sunday, also marking the 50th anniversary of the Royal Canadian Air Force.

An interdenominational service will be held at 3 p.m. in Christ Church Cathedral, followed by a wreath-laying ceremony at the Cenotaph at 4:05 p.m.

A march-past will follow at 4:10 p.m., with retired Maj.-Gen. George Pearkes taking the salute on a dais in front of the Empress Hotel.

Taking part in the march-past will be units from the Victoria and Sidney Royal Canadian Air Cadet Squadrons, the Royal Canadian Air Force Association and the Air Force Officers Association.

Similar ceremonies will be held in centres across Canada, marking the contribution of Canadian airmen in the Second World War.

Ask The Times

Q. Why is the nine of diamonds called the Curse of Scotland? G.G.

A. According to Brewer's Dictionary of Phrase and Fable, there are several explanations for the phrase: 1) In the card game of comette, introduced by Queen Mary, the nine of diamonds is the great winning card. It came to be known as the Curse of Scotland because the game was the ruin of the fortunes of many Scottish families.

2) Diamonds are a symbol for Scottish royalty and every ninth Scottish king was thought to be a tyrant and a curse to the country.

3) The coat of arms of Dalrymple, the Scottish Earl of Stair in the 1700s, showed nine diamond-shaped figures. Dalrymple was detested in Scotland as he was instrumental in bringing about union with England in 1707.

Rome Connection Lines Differ

Was the Society of the Love of Jesus granted special terms from Rome when it switched from an Anglican to a Roman Catholic community 38 years ago?

Mother Cecilia Mary, 85-year-old founder of the society, said in B.C. Supreme Court Friday that it was. But Cecil Branson, counsel for the society, said he will present a case it was not.

Mother Cecilia and four other sisters are suing for control of the society, which has assets estimated at $1.5 million. The society operates an extended care hospital and home for the aged at St. Mary's Priory in Langford.

The trial is the culmination of an internal feud between what has been called "traditional" and "modern" factions within the society.

Mother Cecilia, who heads the "traditional" faction, resigned because of illness as mother prioress in 1961. She now operates an animal shelter at Mill Bay.

Asked Friday by Branson what church or religion she belonged to now, she replied: "none."

But about 1936, when the society sisters were examining a switch from the Anglican to the Roman Catholic church, she said a senior Vatican official wrote her that members could make the change, and retain the Benedictine rule which governed them before.

They were also advised by Rome they could continue their charitable work, then in Vancouver, and their habit, she said.

Branson began entering letters from church files later in the day which, he said, will show that despite voluminous correspondence on the subject, there is no record of such an agreement.

Earlier Mother Cecilia recalled how the society had sprung from a home for waifs in Vancouver she and two postulates launched in 1922.

Within three months the Sisters of the Love of Jesus needed a bigger house, then a second house. By 1925 they started building St. Anthony's College in Vancouver with Mother Cecilia acting as her own contractor.

"We taught school all day. In the evening we went out begging — and we got the building finished."

Before the society was incorporated in 1929, the sisters had added a home for the elderly and a mission home and taught in a second mission home.

In the mid-thirties the sisters went through "a period of unrest" and eventually concluded the Roman Catholic Church was more suitable for them.

"I guess I did the wrong thing," she told the court.

She also recounted an incident at the time the switch was under consideration. She was walking on the beach one day, she said, when she looked down and saw a huge snake "with piercingly beautiful eyes."

"I think I met the devil," she said of the encounter, but she did not know whether to interpret it at that time as good omen or bad.

Of the church transfer, she said "I thought I'd better get it all straightened out with Rome." She wrote, asking the society be allowed to keep its name, rule, habit and work — "and they said yes."

In the early years of the Second World War, the federal government needed their building so the sisters moved to Victoria, she said.

The 17-acre Priory property at Langford was bought in 1951 and two hospitals and a home for the elderly were developed there.

When she resigned as prioress in 1961 after 39 years in that office there were about 35 sisters and five novices in the society, she said.

The prioress is elected or re-elected every six years, and Rome wrote to say she had been mother prioress too long, she said. She was told she could serve one more year but became ill and had to resign.

On recovering, she was told by the new prioress, now dead, that she would have to get rid of her dogs, three Keeshonden, Dutch barge dogs.

"If my dogs go, I go," was her reply and she moved to a house on Borden Avenue, established earlier as a kennel for animal waifs.

The animal shelter was later moved to Metchosin and finally to Mill Bay, where about 230 animals — dogs, cats, goats and horses which are unwanted are allowed to live out their lives.

Later she said she was asked by a priest which she would choose — giving up her animal work or excommunication?

She said she would have to choose excommunication because she couldn't permit the murder of 250 animals.

The trial continues Monday.

arthur mayse

A Here Today and Gone Tomorrow Trout

ONE OF THE SADDER facts of life is that the completely predictable can degenerate into an absolute bore. I have turned away from waters so richly stocked and so rarely visited that every cast brought a fish. The fun was gone. The element of uncertainty had been removed. I would take down my rod with homesick thoughts of a trout that has flaunted and flouted me, rewarded and disappointed me.

This is the searun cutthroat, whose race trades between fresh water and salt along favored reaches of our coast. I have found searuns in alder-shaded upriver pools that Father Walton would have loved. They have arrowed through the side of a wave to grab my fly on open beaches a mile from the nearest creek mouth.

They are here today and gone tomorrow, as I warned the readers of an American angling journal a while ago.

That article brought a number of rises, plus a solid take from an American who yearned to catch a searun cutthroat.

He planned a Vancouver Island holiday. When should he come, what should he bring, and where should he try his luck?

His was a good letter, obviously written by a well-seasoned fly fisherman. As such, he could be expected to take the bad with the good. Even so, it put me on a spot. Having tolled a brother angler north to my home waters, it was incumbent on me to act as intermediary between him and the fickle searun tribe.

Take him up to the canyon? No. Too big a gamble. The lower river? A possibility, but not much more. Then how about the saltchuck beaches?

After work that day, I rounded up my trouting gear and drove a few highway and side-road miles to a beach that searuns frequent.

Everything was as it should be — tide moving in comfortably across the weedy flats, water smooth as a mirror under a tinted evening sky. But the mirror was unflawed by the swirls and straight-out leaps of patrolling searuns. In two hours of industrious casting, I didn't stir a fin.

The prospect wasn't a happy one. Still, that particular beach harbors weighty trout at times — the sort that can make a day memorable for the fisherman lucky enough to hook even one of their number. In a weighing of imponderables and uncertainties, the beach at the end of the side-road remained the best bet.

The pilgrim arrived. On the theory that trout which didn't show in the evening might stage a morning feeding spree, I collected him before sunrise at the camp where he and his family were putting up. He was a freshwater angler accustomed to fishing inland waters where trout confined themselves respectably to tree-shaded pools and runs. His face, when we tramped through a swale of sea oats to a shoreline with drift logs above and gulls below, was perfectly blank.

"I know you wrote about this," Gary said, "but I still can't believe it. You mean there actually are trout here?"

I assured him with what conviction I could muster that sometimes trout were there, and squinted against the rising run at an inshore reach barren of searun manifestations as it had been a couple of evenings before.

We sat on a drift log. With the solemn joy that anglers take in the trappings of their sport, Gary uncased such a fly rod as I had never hefted before. It was one of the new American graphites: eight feet long, two and a half ounces in weight, and capable of jacking a fly for awesome distances.

(More from curiosity than intent, I inquired about those rods in a Vancouver tackle shop no long time ago. Unobtainable in Canada until next year, the clerk told me, and already a lengthy waiting-list for them. Probable price, around $250.)

Obviously, this wonder-rod deserved nothing less than the king of the searuns. I looked across the flat again, without hope, and saw ripples spreading away from a portentous swirl.

Gary saw it too. He hopped up from the log. "What was that?" he asked.

"They're in," I told him. "Get after them!"

Seconds later, he was immersed almost to the top of his chest waders in the Strait. The little rod wafted out line, the fish splurged again and closer. On the next cast, my job as intermediary was accomplished.

I have reached that point in an angler's journey where I derive at least as much pleasure from watching a stylish fly-rodder in action as from tussling with a trout. It was a good show, that one. It left me with the pleasant glow a horse-player experiences when a hunch wager sends him to the pay-off wicket.

The American hooked other searuns on that day of jubilee, a gold-washed and boldly-speckled three and a half pounder among them. On my urging, he kept one fish to test my contention that he would never eat a tastier trout. He released the others to grow larger and wiser.

It's a treat to fish with a man like that. But I wish, for the sake of rounding out the searun experience, that Gary had been along when I next dropped in at the beach beyond the sea-oats.

Conditions, perfect. And never a trout!

Early Dates Work to Russia's Advantage

By ERNIE FEDORUK
Times Staff

A veteran observer of international hockey sees Team Canada '74 "making the same mistake" as the 1972 Team Canada team and feels Canadian hockey as a whole will be the big loser if the World Hockey Association's all-stars lose their forthcoming series with Russia.

Frans Henrichs of Holland expressed obvious pro-Canadian misgivings about certain aspects of the eight-game series which opens Tuesday in Quebec City.

Holidaying in Victoria and introduced by Vancouver Canucks as the National Hockey League team's European scout, Henrichs offered candid opinions about the international series.

"I don't know a great deal about the WHA," he confessed, "but if this team isn't stronger than Team Canada in 1972, then they are not going to beat the Russians.

"They are making the same mistake as Canada did in 1972 . . . by playing in September.

"I can't understand it. The Russians play or train for 10½ months of the year. They are going to be in far superior condition. The dates definitely give the Russians an advantage."

Henrichs seemed sincerely more concerned with the consequence rather than the result.

"You and I both know that this is a WHA team," he said. "But I can almost guarantee you that European countries, with only a few exceptions, aren't going to say the Soviet Union beat the WHA all-stars.

"They're going to say Russia beat Canada's best."

One of the exceptions of more factual reporting might be supplied by Henrichs himself. Manager of a hockey team in Utrecht, Frans also is a respected commentator. He writes a weekly column and works as a television and radio commentator.

"A Canadian defeat, if it happens, will be taken as a personal one by all hockey fans in Holland," Henrichs said. "Canadians always have been very popular with the Dutch.

"They can't understand why you allow such a risk (of hurting national prestige abroad)."

In addition to enjoying an edge in physical conditioning, the Russians also may surprise Team Canada '74 with their "toughness," predicts Henrichs.

Prior to the 1972 series, he explained, Soviet coach Anatole Tarasov conceded Canadians were superior to the Russians in three areas — toughness, goaltending and forwards' knack of taking the "direct route" to the rival's goal.

"The Russians worked hard on toughness and they could be on par with your best now," said Henrichs. To support his opinion, Frans noted that this year the Russians were, for the first time on record, the most penalized team in the world championships.

Henrichs has covered world tournaments since 1955 — the year Penticton Vs defeated Russia 5-0.

Since then, the Russians climb to the top as a world hockey power has been "incredible" and "outstanding" except in one area.

"In a few short years, the Soviet Union's development in hockey has been incredible except in goaltending. That's one thing the Russians can't seem to develop."

Henrichs considers Czechoslovakia as the country producing the best goaltenders in Europe. Sweden and even Poland, he added, come up with better netminders than the Soviet Union.

If the 1974 series boils down to goaltending, Frans Henrichs would like to believe "the WHA" stands a chance of pulling out a series triumph.

Esks Survive Late Charge By Roughies

REGINA (CP) — Saskatchewan Roughriders staged one of their last-quarter comebacks Friday night under the direction of a rookie quarterback but dropped a 24-18 Western Football Conference decision to Edmonton Eskimos.

The Eskimos, who snapped a first-place tie with Saskatchewan and took the top spot with a 6-2 record, had a 24-4 lead midway in the final quarter.

Randy Mattingly then replaced veteran quarterback Ron Lancaster and threw scoring passes of 26 yards to rookie Lief Pattersen and nine yards to Bobby Thompson to cut Edmonton's edge to 24-18 with less than five minutes to play.

But he couldn't pull off the victory as Edmonton killed time and Mattingly threw a pass that Edmonton's John Beaton picked off at midfield.

"You just can't beat a good football team like they are by giving up the ball the way we did," said coach John Payne after the Roughriders fell to a 5-4 record.

The Roughriders lost four fumbles, including two that led directly to Edmonton touchdowns.

The key series of the game came late in the third quarter, after Roy Bell ran three yards for one Edmonton touchdown and Calvin Harrell sneaked over from the one for another.

Lancaster moved the Roughriders from their 28 to a first down on the Edmonton three. But two runs up the middle by George Reed and one by Steve Molnar failed to get the ball across and the Eskimos took over.

The next punt by Edmonton's Garry Lefebvre, whose reception of a 15-yard touchdown toss by Tom Wilkinson helped give the Eskimos a 10-4 half-time lead, was fumbled by Molnar at the Edmonton 34 and the Eskimos recovered.

Lancaster completed 21 of 34 attempts for 266 yards.

Reed led Saskatchewan's 66-yard running game with 30 yards, while Bell's 64 yards paced the 110-yard Edmonton ground game.

★ ★ ★

WESTERN CONFERENCE

	P	W	L	F	A	Pts.
Edmonton	8	6	2	180	100	12
B.C. LIONS	8	5	3	163	154	10
Saskatchewan	9	5	4	176	170	10
Winnipeg	7	3	4	112	164	6
Calgary	8	1	7	118	173	2

EASTERN CONFERENCE

	P	W	L	F	A	Pts.
Montreal	8	6	2	182	119	12
Hamilton	9	5	4	147	145	10
Ottawa	8	3	5	112	132	6
Toronto	9	3	6	154	187	6

Next game: Today — Calgary at Ottawa.

EDMONTON 24, SASKATCHEWAN 18

First Quarter
1. Saskatchewan, single, Ford, from 41 yards, 15:00.

Second Quarter
2. Saskatchewan, field goal, Berg, from 24 yards, 6:00.
3. Edmonton, field goal, Cutler, from 20 yards, 12:04.
4. Edmonton, touchdown, Lefebvre, 15-yard pass from Wilkinson, Cutler convert, 13:45.

Third Quarter
5. Edmonton, touchdown, Bell, three-yard run, Cutler convert, 6:24.
6. Edmonton, touchdown, Harrell, one-yard run, Cutler convert, 8:13.

Fourth Quarter
7. Saskatchewan, touchdown, Petterson, 26-yard pass from Mattingley, Berg convert, 8:18.
8. Saskatchewan, touchdown, Thompson, nine-yard pass from Mattingley, Berg convert, 10:44.

Edmonton	0	10	14	0—24
Saskatchewan	1	3	0	14—18

EDM.		SASK.
14	First Downs	26
110	Yards Rushing	66
188	Yards Passing	252
289	Net Offence	313
11-20	Passes Made-Tried	26-48
2	Interceptions	0
10-40.5	Punts-Average	7-45.7
3-2	Fumbles-Lost	4-4
12-87	Penalties-Yards	5-35

Net offence is yards passing plus yards rushing, minus team losses.

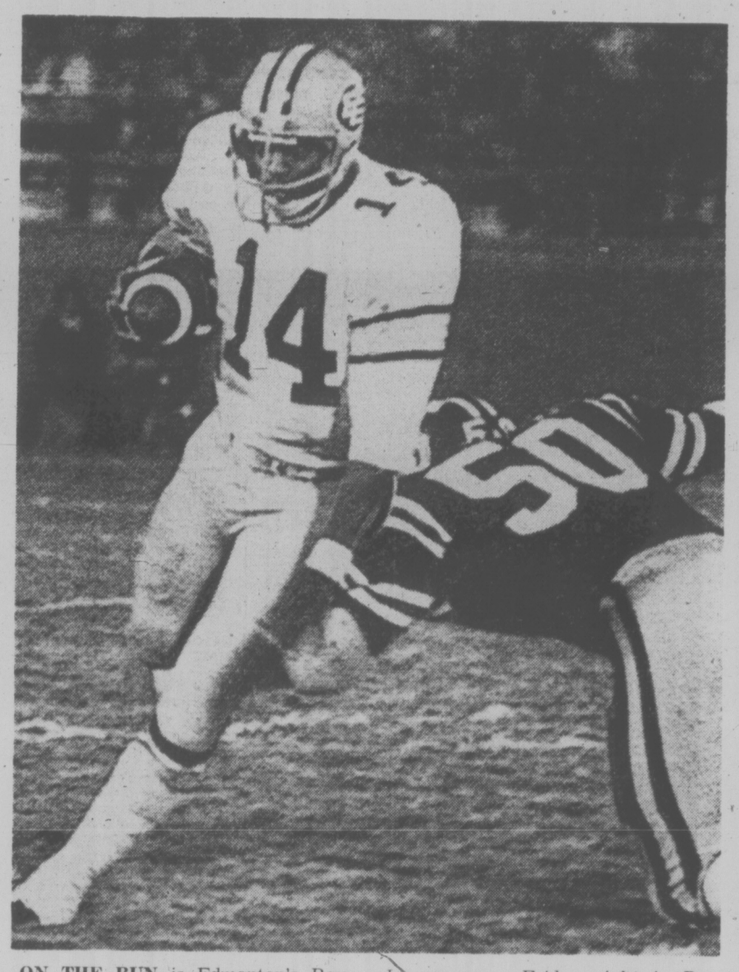

ON THE RUN is Edmonton's Roy Bell, who evades clutches of Saskatchewan defender Pete Wysocki (50) during Canadian Football League game Friday night in Regina. Bell scored touchdown and rushed for total of 64 yards to help Eskimos chalk up 24-18 triumph.

sports

DOUG PEDEN - EDITOR

Reynolds Displays Early Power Sign

Defending-champion Reynolds Roadrunners have indicated they again may be the team to beat in the Inter-High Senior Soccer League.

The Runners, who opened with a 4-0 win over Claremont, made it two straight Friday by overpowering Parkland 7-1 at Sidney.

In other games, Oak Bay defeated Esquimalt 4-2, Claremont stopped Belmont 3-1 and Spectrum and Mt. Douglas fought to a 2-2 draw in an evening game at Royal Athletic Park.

Grey Booth powered Reynolds with four goals, including three in the first half, to boost his individual total to six. Mike Dominque added two and Drew Finerty scored the other Reynolds' goal.

Kevin Coney saved Parkland from a shutout.

David Shepherd's goal with about four minutes remaining in regulation time enabled Spectrum to pull out the tie at Athletic Park. Spectrum, which had led 1-0 on Dale Marshall's first-half goal, fell behind when Richard Hunt scored both Mt. Doug goals early in the second half.

At Esquimalt, Rhys Smallwood fired a pair of goals and Pete Zachary and Ed Jackson counted singles to help Oak Bay to its first victory. Cal Young, with two, and Peter Barton replied for Esquimalt.

Second-half goals by Gerry Doney and Tony Burns powered Claremont to its opening victory at Belmont. Claremont took the lead after only six minutes on a goal by John Girard but Belmont's Terry Baggott tied the score before the half.

	P	W	L	T	F	A	Pts.
Reynolds	2	2	0	0	11	1	4
Spectrum	2	1	0	1	8	5	3
Mt. Doyglas	2	1	0	1	6	5	3
Oak Bay	2	1	1	0	7	9	2
Claremont	2	1	1	0	3	5	2
Vic High	0	0	0	0	0	0	0
Esquimalt	1	0	1	0	3	4	0
Belmont	1	0	1	0	1	3	0
Parkland	2	0	2	0	4	11	0

Australia Leads

CLEVELAND (AP) — Evonne Goolagong disposed of Janet Newberry 6-2, 6-2 Friday to give Australia a 2-0 lead over the United States in the third annual Bonne Bell Cup tennis matches.

Australia's Karen Krantzcke opened the meet with a 4-6, 6-4, 7-6 victory over 16-year-old Jeanne Evert.

J.B.A.A. GULLS
of the South Island Big 6 Hockey League have commenced Training Camp at
JUAN De FUCA ARENA
Practices Every
WEDNESDAY NIGHT
9:00 p.m. - 10 p.m.
Any players interested in playing intermediate "A" Hockey please contact
BOB REID, 384-1520
GARY MARSHALL, 478-1852

HOCKEY
LONDON BOXING & ATHLETIC CLUB
of the Vancouver Island Hockey League is looking for
INTERMEDIATE "A" HOCKEY PLAYERS
Anyone interested Phone
WALT LITOSKI
478-4776
or GRAHAM BROWN
385-0655

LIVE FROM AFRICA ON BIG SCREEN CLOSED CIRCUIT TV
WORLD HEAVYWEIGHT CHAMPIONSHIP
DIRECT FROM KINSHASA, ZAIRE
NO RADIO NO HOME TV
15 ROUNDS TUESDAY SEPTEMBER 24
GEORGE FOREMAN vs MUHAMMAD ALI
VICTORIA MEMORIAL ARENA
TUES., SEPT. 24—6:30 p.m.
ALL SEATS RESERVED
$10.00-$15.00
Tickets now on sale at Arena Box Office 9 a.m.-5 p.m. Except Sunday
Phone Res.: 384-1522

'Cheap Shot' by Blazers Angers Canucks' Maloney

Vancouver Blazers' interest in Orland Kurtnbach is "a cheap shot" at publicity, an angry Phil Maloney charged Friday.

General manager and coach of the National Hockey League's Vancouver Canucks, Maloney made his comment after it had been announced that the World Hockey Association Blazers had placed Kurtenbach on their protected players' list.

A centre and Canucks' captain, Kurtenbach is in his final year of no-cut contract calling for an estimated $80,000 a season.

Canucks want Kurtenbach, 38, to coach their Seattle Totem farm team. Kurtenbach, plagued by knee problems the past two years, is interested in coaching but objects at taking a paycut.

Kurtenbach was in Seattle this week and Maloney said Canucks hope to make an announcement Monday.

Then, in reference to Blazers' move, Maloney said "it was a cheap shot by (Joe) Crozier."

"I think Kurt could play with that team (Blazers) on one leg, and you can quote me," he added.

LIONS' ATTACK WORRIES LEVY

By The Canadian Press

Coach Marv Levy says his Montreal Alouettes will have their hands full Sunday when they meet British Columbia Lions in a Canadian Football League game.

The Lions invade Montreal fresh from a 26-24 win over Toronto Argonauts Thursday night. B.C. scored 14 points in the final quarter to erase a 24-12 Toronto lead.

"I'd say the Lions are the best offensive team we've faced all year," Levy said.

"They have a great set of backs in Johnny Musso, Munroe Eley and Lou Harris. Don Moorhead, their quarterback, knows how to use them too.

"They run mostly power stuff-sweeps and off-tackle plays — but they have so much speed that if they get into the clear, they're usually gone, particularly Eley. He's got blinding speed.

PUT PRESSURE ON

"They'll be putting all kinds of pressure on our corner linebackers and cornerbacks.

"Musso is the most powerful of the three. Additionally, all three are pretty good receivers."

The Lions have one of the biggest defensive front lines in the country.

The smallest lineman is Bud Magrum, who is six feet four inches tall and weighs 250 pounds. The other members are Garrett Hunsperger, Gary Robinson and Bill Baker, all of whom are over six feet and weigh more than 250 pounds.

Montreal will be without defensive end Junior Ah You and may be without defensive half Ward Smith. Smith has a hip injury while Ah You has been placed on the 21-day disabled list with an injured groin.

Canadian Art Edgson has been signed by Montreal and he may see some action in Smith's spot though it is likely that Tony Proudfoot will get the starting call.

The Lions-Alouettes game Sunday will start at 4 p.m. PDT and will be shown by CTV.

Sports Menu

TONIGHT

CAR RACING—
7 p.m.—Time trials for super-stock program and claimer championship race, Western Speedway.

SUNDAY

FOOTBALL
2 p.m. — B.C. Big Four Junior League, Victoria Dolphins vs. Renfrew Trojans, Royal Athletic Park.
2 p.m. — Vancouver Island Juvenile League, JBAA Mustangs vs. Oak Bay Farmer Construction, Centennial Stadium; Saanich Hornets vs. Cowichan Timbermen, Cedar Hill Park.
1 p.m. — Vancouver Island Bantam League, Tigers vs. Vampires, Cedar Hill Park.

SOCCER
2:15 p.m. — Island League, premier division, Royals vs. Oak Bay, Heywood Avenue Park; Prospect Lake vs. Victoria West, Topaz Park; London Boxing Club vs. Duncan, Blanshard Field.
2:15 p.m. — Island League, second division, Victoria West vs. Island Pacific Oilers, Reynolds Road Park; Oak Bay vs. Metro Toronto, Carnarvon Park; Royals vs. Lakehill Jaycees, UVic; Braves vs. UVic Norsemen, Centennial Stadium; Labatts vs. London Boxing Club, Central Park.
2:15 p.m. — Island League, third division, Duncan vs. Kickers, Duncan; Esquimalt vs. Castaways, Bullen Park; Buccaneers vs. Oak Bay, Colville Road Park; Saanich Jaycees vs. Da Vinci, Prospect Lake; London Boxing Club vs. Braves, Victoria West; Royal Roads vs. Nanaimo, Royal Roads; Glen Meadows vs. Tsawout, Airport.

MONDAY

SOCCER
4 p.m. — Greater Victoria High School League, Oak Bay at Claremont, Esquimalt at Parklands, Spectrum at Mt. Douglas, Belmont at Reynolds.

CANADIAN FOOTBALL
SUNDAY, SEPT. 15
MUSTANGS vs. FARMERS
2 p.m. UVIC CENT. STADIUM
Adults $1.00, O.A.P. and Students 50c
Under 12 Free
HORNETS vs. COWICHAN
2:30 p.m. Cedar Hill Park
COLLECTION

'We Don't Need Miracles'

Says Team Canada Coach

EDMONTON (CP) — Team Canada '74 boarded a plane today for Quebec City and the first of eight hockey games with the Soviet Union.

Coach Billy Harris predicted Team Canada would be the second Canadian team in two years to defeat the Russians, "if all the players reach their capabilities."

"We don't need any miracles. We need a good solid effort from everybody."

The games will be Sept. 17 at Quebec City, Sept. 19 in Toronto, Sept. 21 in Winnipeg, Sept. 23 in Vancouver, and Oct. 1, 3, 5 and 6 in Moscow.

Harris said he is confident Team Canada can win because "things have gone the way we wanted them to. I wouldn't have done anything differently."

Experience will be one of the team's major strengths, Harris said.

"If we have success in the early part of the series, it will be because we are ready to play. Team Canada '72 didn't play well until some of the more emotional players settled down," said Harris.

He said veterans Gordie Howe and Bobby Hull will be as valuable in the dressing room and between games as on the ice.

"I get the feeling Gordie and Bobby won't get too excited and they won't let the others get too high, either."

Harris said he would be satisfied with the four wins, three losses and a tie recorded by Team Canada '72. In that series Paul Henderson — now a member of Team Canada '74—scored the winning goal in each of the last three games.

"I'd like to win by more, say 5-3 in games, but remember we're the underdogs," he said.

He predicted that some comparative unknown would rise to the occasion in this series too.

"I'm happy with our centres," he said. "Andre Lacroix and Ralph Backstrom, Serge Bernier, they've all played well. Jim Harrison has played more the last two games and Mike Walton proved in Saskatoon (where he got two goals against a Western Canada Hockey League all-star team) that he can handle centre."

Harris said a knee injury to Bobby Hull, Bernier's swollen elbow, Henderson's aching shoulder and an achilles tendon injury suffered by defenceman Marty Howe would not affect his selections for opening night.

"They're nagging-type injuries but they won't prevent anyone from playing at this stage anyway."

Harris said he was happy that the physical toll in the five-game exhibition series with the junior all-stars was not higher.

Harris refused to name his starting roster.

Team Canada has exhibition games scheduled in Goteborg, Sweden, and Helsinki, Finland, before playing the Moscow half of the series. After they finish in Moscow, the players will move to Prague for a game Oct. 8.

BILL WALKER ON VACATION

SATURDAY NIGHT

ROY HASLAM RICK O'DELL
★SUPER STOCKS★
CLAIMER CHAMPIONSHIP
SPECIAL
THE CFAX McDONALD'S "GREAT RACE"
Pick up a ¼-pounder at McDonald's, save the box and present it at the Speedway . . . for 2 admissions for the price of one.
FREE McDONALD'S BURGER TO THE FIRST 1070 PEOPLE
TIME TRIALS 7 P.M., RACING 8 P.M.
Adults: $3.00, Students: $2.50, Kids 6-12: 75c
WESTERN SPEEDWAY

Times Bowling Event Heads Into 12th Season

Leaf-raking, pumpkin-carving and other familiar autumn pursuits are just around the corner.

So is the start of another scramble for awards in the Times Bowler-of-the-Week contest, an event that has made shooting for cash and Times Trophies a seasonal habit for fivepinners and tenpinners competing in league play on southern Vancouver Island lanes.

They've been doing it for 11 seasons and just two weeks from today, on Saturday, Sept. 28, they'll start on the 12th annual contest.

Once again the event will be of 26 weeks' duration, with a two-week break (Dec. 21 to Jan. 3) during the Christmas season.

During each of the 26 weeks, league-play bowlers on lanes from Chemainus south to Victoria will be eligible to win weekly awards in four categories — men's and women's divisions in both fivepins and tenpins.

Awards will go to those who roll the highest three-game scores in each of the four sections and all winners of weekly awards will qualify to compete in the Bowler-of-the-Year rolloffs. Times Trophies will be presented to all four rolloff winners and any rolloff champion who is a daily subscriber to the Victoria Times will receive a bonus prize of $100.

In the event of a tie for first place in any division during a weekly contest, the award will go to the bowler posting the highest single-game tally. Each contestant may win only one award in any category, but may earn honors in both fivepins and tenpins since tenpinners and fivepinners will shoot for rolloff prizes on different weekends following completion of the regular, 26-week competition.

Involved in the event are lanes at Chemainus, Youbou, Lake Cowichan, Duncan, Saltspring, Sidney and Victoria.

Each weekly contest will run from Saturday until the following Friday and managers of lanes will ensure that leading scores are reported to the Times sports department before the weekly deadline for contest entries.

Since most bowlers run into occasional hot streaks during the season, the Bowler-of-the-Week contest is an event that offers the average bowler a chance to beat the experts.

One exciting session when pins fall like autumn leaves could put you into the rolloffs. And with the rolloffs also decided over the three-game distance, another fortunate harvest of strikes and spares could make you a Bowler-of-the-Year champion.

FAMILIARITY SHOWS ON WINNER'S LIST

Familiarity enjoyed a position in the spotlight Friday when women's club champions were declared at four of the district's six 18-hole golf courses.

The most familiar was Joan Lawson's acceptance of the Uplands championship.

It was the 17th time Mrs. Lawson had claimed the trophy.

Mrs. Lawson repeated as Uplands' champ after defeating medallist Lorna Rooper 3 and 2 in their 18-hole final Friday.

Also familiar was Marg Todd's presence at Victoria Club's presentation ceremonies. Mrs. Todd, the medallist, put in claim No. 11 following a 4 and 3 victory over Daima Mann.

Mrs. B. Moore captured Oak Bay's bronze "A" championship with a 6 and 4 victory over Mrs. M. Graham while Mrs. F. McCall took the "B" division with a two up victory over Mrs. P. Tucker.

At Glen Meadows, Dale Shaw won her sixth straight club crown. The city champion, medallist with a 77, defeated Margaret Robertson 8 and 6 in Friday's final.

Daphne Dagg defeated Jean Adams 6 and 5 to win Glen Meadows' consolation flight while flight winners included Emma Silverberg, Ann Graham, Jean Shaw, Andy Drew, Irene MacFarlane, Fan Inman and Alberta Valentine.

Repeating also was Eileen Anderson, who won her third title at Royal Colwood by defeating Margaret Hutton-Potts 2 and 1.

Still to be determined are the champions at Gorge Vale and Cedar Hill.

JOAN LAWSON
. . . victory No. 17

Late Nights Not Hurting As Cards Continue Surge

By The Associated Press

St. Louis Cardinals have been working overtime in their drive toward the National League East pennant. And it's been paying dividends.

The Cardinals cut Pittsburgh Pirates' East Division lead to one-half game Friday night with a 7-3 victory over Philadelphia Phillies that took 17 innings and six hours and 28 minutes to complete.

It was the second marathon game for the Cardinals in three days. On Wednesday night, they went 25 innings with the New York Mets before pulling out a 4-3 decision.

The game Friday night ended at 2 o'clock in the morning and included a one-hour, 41-minute rain delay in the top of the 17th inning — when the Cardinals rallied for five runs.

"We haven't been getting to bed very early, but we are winning," said Cardinal manager Red Schoendienst."

"We went 25 innings Wednesday, played a three-hour game Thursday and now this.

"Our relief pitching has been sensational. That run the Phillies scored in the last inning was the first run our relievers have allowed in that stretch of long games."

Bake McBride's RBI hit in the 17th broke a 2-2 tie that existed from the third inning, then the Cardinals clinched the game with four more runs off relievers Eddie Watt and Tom Underwood.

Elsewhere in the National League, Pittsburgh lost ground by dropping a 3-2 decision to Montreal Expos while Cincinnati Reds kept the West race tight by beating the leading Los Angeles Dodgers 6-3. Houston Astros beat San Francisco Giants 8-5, Atlanta Braves whipped San Diego Padres 9-0 and New York Mets split a doubleheader with Chicago Cubs, winning 6-0 before Chicago won 4-3.

The marathon game at Philadelphia broke a National League record for most players used, 51. The old record of 50 was set Wednesday night when the Cards went 25 innings with the Mets.

Montreal claimed its victory on Barry Foote's ninth-inning triple that scored pinch-runner Ron Woods. Steve Rogers, 13-10, claimed his first victory since Aug. 10

Dave Concepcion scored a run in the fourth inning after some daring base running and drove in three runs with a homer in the eighth, carrying Cincinnati over Los Angeles.

The second-place Reds cut the Dodgers' lead in the National League West race to 2½ games with their victory.

Jack Billingham, 19-9, pitched the Reds to their fifth straight victory with relief help from Clay Carroll. The loss ended Los Angeles' five-game winning streak.

Ferguson Jenkins of Texas Rangers tightened the American League West pennant race Friday night by defeating the visiting Oakland A's for the fifth time in as many attempts this season.

Pulling to within five games of division-leading Oakland, Texas triumphed 3-1 behind a seven-hitter by Jenkins, 23-11, who fanned 12 batters. A's loser Jim (Catfish) Hunter is also 23-11 now.

Texas, trailing 1-0, scored its first two runs in the third inning on Lenny Randle's triple. In the fifth inning, another Ranger run scored on a sacrifice fly by Jeff Burroughs—his 114th RBI.

Elsewhere in the American League, Detroit Tigers downed New York Yankees 6-3, Boston Red Sox beat Milwaukee Brewers 8-5 in 10 innings, Minnesota Twins edged Kansas City Royals 6-5 in 10 innings, Chicago White Sox beat California Angels 8-0 and 3-1 in 1 innings to sweep a doubleheader and Baltimore Orioles beat Cleveland Indians 3-2 in the opener of their doubleheader. The second game was halted by a curfew with the Orioles leading 8-6 after eight innings.

Despite the Texas victory, Rangers manager Billy Martin said he didn't think Oakland was feeling any pressure yet.

"I don't think a team really sweats it until it gets down to two games," said Martin.

"Oakland has been through it all before. But our guys have confidence. We beat a helluva pitcher."

Last Season's Saddest Teams Don't Intend to Draw Laughs

By The Associated Press

Houston Oilers and San Dieo Chargers, teams that combined for a total of only three victories last season, have high hopes heading into their National Football League open Sunday in the Astrodome.

"We've worked hard and this team has a great deal of spirit despite what has happened to distract us from football," said Houston defensive end Elvin Bethea, referring to the prolonged players' strike.

"We've passed all the trivial things by."

The Chargers, under new head coach Tommy Prothro, also say they mean business.

"We don't intend to be the laughing stock of the league this year," said wide receiver Jerry LeVias.

"I don't think the Oilers do either. The Oilers aren't going to be a soft touch any more than we are."

Elsewhere, Super Bowl champion Miami opens at New England, Minnesota at Green Bay, Los Angeles at Denver, Dallas at Atlanta, Baltimore at Pittsburgh, Cleveland at Cincinnati, Washington at New York Giants, New York Jets at Kansas City, Philadelphia at St. Louis, Detroit at Chicago and San Francisco at New Orleans.

Oakland Raiders visit Buffalo Bills in the Monday night game.

Both Houston and San Diego will be opening with relatively inexperienced quarterbacks. Lynn Dickey starts in place of the injured Dan Pastorini for the Oilers while second-year man Dan Fouts opens for the Chargers.

Houston will go with rookie Ronnie Coleman and George Amundson in the backfield. San Diego starts veteran Cid Edwards and either Bo Matthews or Glenn Bonner, both rookies.

Oiler coach Sid Gillman will be facing his old club for the first time. Gillman coached the Chargers for 11 years.

Miami could be without middle linebacker Nick Buoniconti and running back Mercury Morris, both slowed by injuries.

Minnesota Vikings, Super Bowl runners-up, are seeking their sixth division crown in seven years. Bob Berry, coming off a strong exhibition showing, could start in place of Fran Tarkenton at quarterback. Jerry Tagge will call the signals for Green Bay Packers, who have their strong running tandem of John Brockington and MacArthur Lane back.

BASEBALL SCOREBOARD

NATIONAL LEAGUE

Eastern Division

	W	L	Pct.	GBL
Pittsburgh	77	67	.535	—
St. Louis	77	68	.531	½
Philadelphia	73	72	.504	4½
Montreal	66	77	.462	10½
New York	65	77	.458	11
Chicago	58	86	.403	19

Western Division

	W	L	Pct.	GBL
Los Angeles	91	53	.632	—
Cincainati	89	56	.614	2½
Atlanta	79	67	.541	13
Houston	72	72	.500	19
San Francisco	66	79	.455	25½
San Diego	53	93	.363	39

Cincinnati 011 100 030—6 5 0
Los Angeles 010 010 010—3 10 2
Billingham 19-9, C. aCrroll (8) and Bench; Rau 13-8, Hough (6), Brewer (9) and Ferguson. Home runs: Cincinnati — Perez (26th), Concepcion (12th); Los Angeles — Cey (17th).

Atlanta 500 300 001—9 9 0
San Diego 000 000 000—0 6 1
Capra 14-8 and Correll; Jones 7-21, Gerhardt (1), M. Johnson (4), Laxton (6), Hardy (9) and Kendall. Home runs: Atlanta — Lum (10th), Evans (22nd).

Houston 002 001 002—5 9 1
San Francisco 103 000 000—4 11 3
Richard, Cosgrove 7-3 (6), Forsch (9) and Jutze, M. May (9); Bryant 3-15, Sosa (9) and Rader. Home run: Houston — Richard (1st).

Chicago 000 000 000—0 4 3
New York 020 130 00x—6 11 1
Reuschel 13-12, Kremmel (5), Hutson (8) and Sielmaszek; Seaver 11-8 and Dyer.

Second Game:

Chicago 000 000 030 01—4 11 0
New York 000 000 201 00—3 9 1
Stone, LaRoche (8), Zamora (9), Todd 4-2 (10) and Swisher; Espinosa, Apodaca 5-6 (9) and Hodges. Home rdns: Chicago—Thornton (10th), Dunn (2nd); New York—Martinez (2nd).

Pittsburgh 010 000 001—2 7 3
Montreal 001 100 001—3 6 1
Rooker 12-11 and Sanguillen; Rogers 13-20 and Foote.

St. Louis 101 000 000 000 000 05—7 15 4
Philadelphia 020 000 000 000 000 01— 2 10 2
McGlothen, Garman (9); Siebert (11) Bare 1-2 (13), Foster (17) and Simmons; Lonborg, Garber (9), Schueler (12), Christenson (14), Scare (14) Hernaiz 2-3 (17), Watt (17), Underwood (17) and Boone, Cox (9), Essian (14).

AMERICAN LEAGUE

Eastern Division

	W	L	Pct.	GBL
New York	78	67	.538	—
Boston	76	68	.528	1½
Baltimore	77	69	.528	1½
Cleveland	71	73	.493	6
Milwaukee	69	77	.473	9½
Detroit	67	78	.462	11

Western Division

	W	L	Pct.	GBL
Oakland	83	63	.568	—
Texas	78	68	.534	5
Minnesota	73	72	.503	9½
Chicago	72	74	.493	11
Kansas City	70	74	.486	12
California	58	89	.395	25½

Cleveland 001 000 010— 2 6 0
Baltimore 020 001 00x— 3 11 0
Bosman 6-4, Beene (6) and Ellis; Cuellar 19-10 and Hendricks. Home runs: Baltimore — Blair (16th), Powell (9th).

New York 300 000 000—3 7 1
Detroit 110 031 00x—6 11 0
Medich 18-13, Upshaw (6), and Munson; Fryman 6-8 and Freehan. Home runs: New York — Piniella (7th); Detroit — Nettles (5th), Ogliivie (4th).

Kansas City 050 000 000 0—5 6 2
Minnesota 200 001 110 1—6 10 3
Busby, Bird 6-5 (7) and Healy; Corbin, Butler (7), Johnson 2-0 (10) and Borgmann, Roof (10). Home runs: Minnesota — Hisle (19th), Braun (8th), Carew (3rd).

Boston 301 000 100 3—8 14 1
Milwaukee 211 100 000 0—5 6 0
Pole, Moret 8-9 (4) and Montgomery; Rodriquez, Kobel (1), Castro (8), Travers 2-3 (9), Miller (10) and Porter. Home runs: Milwaukee — Scott (15th and 16th), Hegan (9th).

California 000 000 000—0 4 1
Chicago 001 201 04x—8 17 2
Dobson 1-1, Kirkwood (6), Pina (8) and Rodriguez; Kaat 17-13 and Herrmann. Home run: Chicago — Herrmann.

Second Game:
California 000 000 001—1 7 1
Chicago 001 001 10x—3 8 3
Hassler 4-11 and Egan; Johnson 8-4, Forster (8) and Downing.

Oakland 001 000 000 — 1 7 2
Texas 002 010 00x — 3 5 0
Hunter 23-11 and Fosse; Tenace (6); Jenkins 23-11 and Sundberg.

Crown at Stake In Claimer Finale

Bill Sandwith and Gary Madden will be battling for first place in the final claimer race of the season and Gary Kershaw will attempt to get back in the winning groove in the super-stock section tonight at Western Speedway.

Sandwith currently holds first place in driver standings with 834 points while Madden is runner-up, only 25 points behind.

Third-ranked Ray Birtwhistle, with 775 points, also has an outside chance of catching Sandwith.

The feature race of the night is the claimer championship.

Kershaw was finally beaten last Saturday night in the Canada 200 by Hershel McGriff of Bridal Veil, Ore., after chalking up an incredible string of 13 straight main-event victories.

But Kershaw needn't even run tonight. He has already sewn up first place in driver standings and Rick O'Dell has pretty well consolidated his hold on second place.

The battle will be mainly for third place between Ron Hancock and Bill Price. Hancock has accumulated 869 points while Price has 788.

Western's season winds up next Saturday with the stock car and super-stock championship races.

Point standings:

SUPER-STOCKS	Pts.
Gary Keshaw	1645
Rick O'Dell	1079
Ron Hancock	869
Bill Price	788
Roy Haslam	624
Tony Johnson	567
Vic Bing	444
Larry Pollard	336
Neil Montgomery	327
Earl Pollard	301
CLAIMERS	
Bill Sandwith	834
Gary Madden	809
Ray Birtwistle	775
Barry Poirier	589
Steve Rumsby	577
Bill Sheldrake	449
Dave Ireland	391
Robert Gauthier	367
Gary Bemister	347
Mickey Sophonow	312

Dolphins Tackle Trojans Sunday

Victoria Dolphins appear to have a training problem.

And it might be a major reason they've lost all four games to date midway through the B.C. Big Four Junior Football League season.

Coach Ken Werrun confirmed Friday that attendance at this week's three practice sessions was less than perfect.

He said the team had a good practice Tuesday but not too many turned out for the Wednesday and Thursday workout.

As a consequence, Werrun is a little pessimistic about Dolphin's chances when they tackle Renfrew Trojans at 2 p.m. Sunday. in Royal Athletic Park.

Werrun explained that three players are attending the B.C. Institute of Technology in Burnaby during the week and can only attend the weekend games. Another "six to eight" are involved in night classes at the University of Victoria and, of course, there's always the odd time someone has to work.

"We're going to make an appearance," said Werrun. "We have a commitment to meet."

On the positive side, Ron Taylor might be able to return to the lineup Sunday. One of the speediest Dolphin runners, Taylor had been suffering from a knee injury and missed several games.

The backup quarterback and defensive half had no trouble running recently and expects to recive word from his physician today on whether he is fit to start Sunday.

Trojans are currently in second place, two points behind the deadlocked leaders, Meralomas and Vancouver Blue Bombers.

Do-it Yourself TIPS

GROOVE IN DOOR EDGE STOPS LEAKS—If water from a driving rain seeps under an outside door, this trouble can be corrected in most cases by merely making a ¼" saw cut in the lower edge of the door. Drops of water passing under the door will, when they reach the groove, fall to the threshhold and drain back outside. To cut the groove, remove the door from its hinges and nail two guide strips to the lower edge, spacing them just far enough apart to take the saw blade.

IRLY INDEPENDENT RETAIL LUMBER YARDS
VICTORIA BUILDING SUPPLIES LTD.
2000 Government
382-7261

The Most Natural Thing In The World

Curiosity is the most natural thing in the world. If we told you that the company whose musical instruments produce the finest sound are now making Audio instruments to reproduce the finest sound, wouldn't you be curious? Wouldn't you be curious about a 5-year warranty, a stereo equipment comparison chart, or a surprise mystery gift?

If so, come in and see us about the second most natural thing in the world, Natural Sound stereo systems. You'll find more than just your curiosity satisfied.

YAMAHA AUDIO'S natural sound

CAV ELECTRONICS LTD.
758 YATES ST. Phone 388-6564
1686 HILLSIDE Phone 388-5222
IN NANAIMO PHONE 754-9233

CURLING—
—DANCES
BANQUETS—
PHONE PLAYLAND
479-7188

SALMON COUNTRY
PEDDER BAY marina
BOAT RENTALS • GUIDE SERVICE
RAMP • WHARFAGE
ATTENTION FISHERMEN
Recommended fishing times for best feeding activity in local waters.

Date	Major a.m.	Minor p.m.
15th	7:45-9:45	2:10-4:10
16th	8:20-10:20	2:50-4:50
17th	9:05-11:05	3:20-5:20

ROCKY POINT RD. • 478-1771

ESQUIMALT CURLING CLUB
1151 Esquimalt Road — 386-3261
CURLING STARTS OCT. 3
Openings available for men's - mixed - girls - boys - housewives - seniors - individuals, or complete rinks. Beginners welcome.
For Information on Joining, Phone 386-3261
Monday to Friday - 9:00 a.m. to 5:00 p.m.
FREE INSTRUCTION FOR BEGINNERS ON REQUEST
SPECIAL RATE FOR NEW LEAGUES
Draw Times Available
SATURDAYS 8 a.m. and 2 p.m.
SUNDAYS 8:00 a.m.
20 GAMES FOR $30.00
We will help you organize a new league for your club or place of employment.
GIVE US A CALL.
CURLING IS FUN AT THE BIG "E"

Hatching a plan for your own new world?
Straight ahead is The Great Life. It's all yours. All wonderful.
If a diamond ring is part of the plan, you'd be starting out right to shop Birks. Our variety of ring settings is so large that choosing the right one is easier. And the result happier.
Knowing that a Birks diamond is the best value available is also a very, very happy feeling.

Birks Diamonds
have the look of love.
YATES ST. HILLSIDE

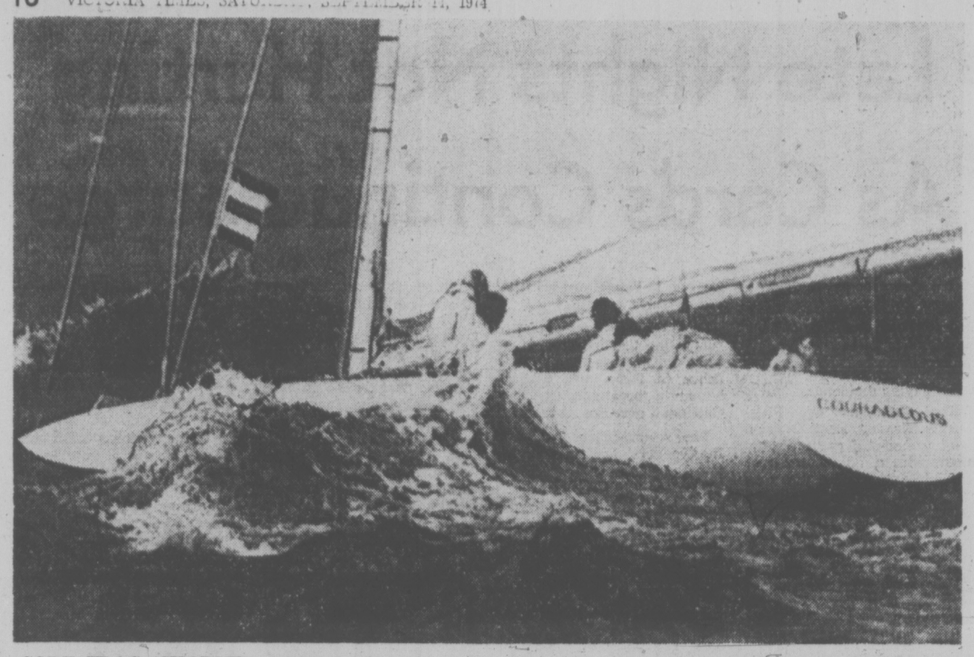

CODE FLAG 'CHARLIE' flies from Courageous, indicating the American 12-metre boat is willing to compete today against Australian yacht Southern Cross in third race for America's Cup off Rhode Island. Returning to port in heavy seas after Friday's race was fogged out, Courageous hoisted flag to show she wanted to continue racing. Weather forecasts today called for good visibility and brisk winds up to 20 knots, conditions that could be to advantage of Southern Cross.

Once He Gets It Going, Miller Likes 'to Attack'

PINEHURST, N.C. (AP) — Johnny Miller, facing the possibility of a $1,000 fine for failure "to play in a professional manner" two weeks ago, has the lead in the richest golf tournament of the year.

The slender blond, the sensation of the pro tour this year, birdied five of the first six holes he played Friday on the way to an eight-under-par 63 — just one shot off the record on the famed No. 2 course at the Pinehurst Country Club.

"I didn't expect too much when I started," Miller said.

"I was just trying to make the cut. But I can't anticipate my low rounds. When I get it going, I like to keep it going. That's when I attack.

"I try to get all I can."

Miller, already the winner of six tournaments and more than $256,000 this season, had a 136 total after two rounds of the $300,000 world open. That was six under par and one in front of veteran Frank Beard, who has been in a deep, two-year slump. Beard had a 70 for 137.

U.S. Open champion Hale Irwin, seeking to atone for what he called "an embarrassing experience" in his poor play in last week's World Series of Golf, and Australian David Graham were next at 138. Irwin had another 69 and Graham birdied his last three holes for 68.

Jack Nicklaus hit two sand traps and three-putted for a double bogey on his first hole, three-putted two other times and still managed a 71 for 139.

He was tied at three under par and three strokes back with first-round leader Bob Murphy, Lee Elder, Gene Littler, Miue Hill and Nate Starks. Hill had a 67, Littler 70, Starks and Elder matched par 71 and Murphy took a 74.

Arnold Palmer, Gary Player and 62-year-old Sam Snead all missed the cut for the last two rounds. Player had 77—151, Palmer 72—150 and Snead 73—147. All three had been inducted into the Hall of Fame earlier this week.

All four Canadians in the tournament failed to qualify for the last 36 holes. Best of the lot was George Knudson of Toronto, who shot a 74 Friday for a 149 total.

A 78 Fridjay gave Phil Giroux of Montreal a 151 total. Ben Kern of London, Ont., and Wilf Homenuik of Winnipeg had 152 totals, Kern with a 77 and Homenuik with a 76 Friday.

Johnny Miller	73-63—136
Frank Beard	67-70—137
Hale Irwin	69-69—138
David Graham	70-68—138
Bob Murphy	65-74—139
Mike Hill	72-67—139
Gene Littler	69-70—139
Lee Elder	68-71—139
Jack Nicklaus	68-71—139
Nate Starks	68-71—139
Charles Coody	68-72—140
Bud Allin	70-70—140
Bruce Devlin	72-68—140
Lionel Hebert	72-69—141
Bobby Cole	71-70—141
Lou Graham	71-70—141
Bob Stockton	72-69—141
Jim Dent	71-70—141
Don Iverson	66-75—141
Ed Sneed	74-67—141
Tommy Aaron	72-69—141
Lee Trevino	67-74—141
Dave Stockton	67-74—141
George Knudson, Toronto	75-74—149
Phil Gidoux, Montreal	73-78—151
Ben Kern, London, Ont.	75-77—152
Wilf Homenuik, Winnipeg	76-76—152

Changes in Aussie Crew

NEWPORT, R.I. (AP) — The third race in a best-of-seven series for the America's Cup was cancelled Friday when a dense fog blanketed the racing area seven miles at sea off Newport.

It was the second time that the series, the oldest in international yachting, has been interrupted by fog and other weather conditions. Wednesday's race also was a washout.

The two 12-metre sloops, Courageous defending for the United States and Southern Cross challenging for Australia, never left their docks.

But Friday opened with good wind and what were thought to be respectable racing conditions at the 24.3-mile offshore course. The conditions changed abruptly when 18-knot winds blowing inshore brought in a heavy fog bank.

The race committee representing the sponsoring New York Yacht Club ordered a "hold" past the 9:10 p.m. PDT starting time. The hold lasted for two hours before signal flags went up scrubbing the race.

Courageous, owned by a 116-member syndicate, easily defeated Southern Cross in the two races that have been held. She won by four minutes, 54 seconds in the opener Tuesday and then came home one minute, 11 seconds ahead in Thursday's affair.

The Thursday race wound up under protest from both sides. Each accused the other of violating right-of-way rules that govern any manoeuvring that goes on prior to the signal to start a race.

An international three-man jury debated the issues several hours Thursday night before ruling that neither side had any grounds for protest.

Weather forecasts called for visibility up to five miles today with brisk winds of 15 to 20 knots that could help the Aussie challenger.

The Aussie boat, owned by millionaire real estate promoter Alan Bond, is touted to be an extremely competent sailer in heavy winds. Courageous' two triumphs were in light to moderate breezes.

But the Australian crew admitted that part of the blame for their defeats could be laid to "human errors" on the part of the crew, particularly in the areas of navigation and tactics.

Thus, it was no surprise that Bond made two key changes in his 11-member crew before the boat was towed to sea.

He replaced regular navigator Ron Packer with Jack Baxter, who had been a reserve. And he put John Cuneo aboard as tactician to replace Hugh Terharne. Cuneo is a former skipper of Southern Cross.

Hoop Workouts Start Tuesday

Saanich Westerners, planning to field teams for both "A" and "B" senior women's leagues, begin workouts Tuesday for the forthcoming season.

Practices will be held at Reynolds School from 9 to 10:30 p.m. Tuesdays and Thursdays and coach Jack Lusk invites all prospects to turn out.

Heavy Fines Assessed When Manners Missing

PINEHURST, N.C. (AP) — Two of pro golf's outstanding players, Tom Weiskopf and Johnny Miller, have been assessed $1,000 fines for failure "to play in a professional manner," it was learned Friday.

The fines rank among the heaviest in the history of the sport.

Deane Beman, commissioner of the Tournament Players Division of the PGA, levied the fines and confirmed the action has been taken against Miller, the season's leading money winner, and Weiskopf, a former British Open champion.

"It is not our policy to publicize such action, but it is not our policy to lie, either," Beman said when queried about the disciplinary action.

The action stemmed from the two players' precipitous withdrawal from recent major tournament, Weiskopf in the PGA national championship and Miller in the new TPD championship.

"Both have the right to appeal," Beman said. "One player has indicated he is guilty and will not appeal. I do no know about the other one."

Weiskopf, who won seven tournaments in four countries in 1973, walked in after playing the 16th hole of the second round in the PGA.

He was far over par and had no hope of making the cut for the final two rounds. Weiskopf had five-putted the hole, missing a couple of half-hearted, backhand swipes at the ball.

Miller, the winner of six tournaments this year, withdraw after playing the 16th hole of the second round in the TPD event in Atlanta.

His playing partners in that round have written letters to the commissioner testifying that they also hit a couple of backhand putts.

Both were fined under a TPD regulation that reads, in part:

"In making a commitment to particiapte in a TPD cosposored or approved event, a player thereby obligates himself to attempt to exercise his maximum golf skill and play in a professional manner."

Blalock Leading

FORT WORTH, Tex. (AP) — Jane Blalock trudged through the mud, wind, cold and mist for a sparkling 69 Friday and captured the first round lead in a $40,000 Ladies' Professional Golf Association tournament.

Miss Blalock, a three-time winner on the LPGA circuit this year, fired a 34-35 on the tricky par 71 course and seized a one-stroke lead over defending champion Sandra Haynie and Sandra Spuzich.

A cold spell, accompanied by mist, gusty winds and a soggy course took a heavy toll among the field of 86 battling for top prize of $5,700.

The three leaders were the only players to better par and nobody matched it.

O.C. SOCCER

LONDON (CP) — Results of British soccer games played Friday:

ENGLISH LEAGUE
Division III
Southend 0, Crystal P 1.
Tranmere 1, Port Vale 0.
Division IV
Barnsley 2, Stockport 0.
Doncaster 4, Rochdale 1.
SCOTTISH LEAGUE
Division II
E Stirling 2, Meadowbank 0.

ANGLERS ANCHORAGE MARINA
Brentwood Bay
Foot of Marchants Road
Under New Management
NEW FIBREGLASS BOAT RENTALS
Bait, Fishing Tackle for Sale and Rent
PHONE TODAY FOR RES.
652-3531

Dunsmuir Enters Senior Athletics

Dunsmuir Demons are adding a new look to inter-high school athletics.

Previously a junior high school located on Painter Road in Sooke, Dunsmuir started accepting Grade 11 students this term and will have Grade 12 classes next year.

Demons got their first taste of senior competition in girls' volleyball this week, bowing 15-4, 15-9 to Claremont and 13-15, 15-9, 15-10 to Parkland at Oak Bay.

Claremont won its second series by defeating Oak Bay 16-14, 14-16, 15-7. Parkland also won twice, finishing off with a 15-6, 9-15, 15-3 win over Oak Bay.

Belmont also won a pair, defeating Reynolds 15-5, 15-13 and Esquimalt 15-7, 15-9, while Reynolds defeated Esquimalt 10-15, 15-11, 15-10.

Victoria High took two at Spectrum, defeating the host school 15-12, 9-15, 15-8 and Mt. Douglas 15-7, 15-6. Spectrum managed a split by defeating Mt. Doug 15-4, 15-0.

Esquimalt Ties For Third Spot

PETAWAWA, Ont. (CP) — Ottawa defeated Yorkton, Sask. 4-0 Friday to clinch second place with a record of three wins and one loss on the final day of the Canadian forces softball championship.

Top spot in the double-round-robin competition was captured Thursday by Summerside, P.E.I., with a 4-0 record.

In the only other game of the day, Bagotville, Que. nipped Esquimalt 5-4.

Other standings at the end of the week-long, five-team series show Yorkton, Bagotville and Esquimalt all tied in third spot with 1-3 records.

Leafs Deal

TORONTO (CP)—Rick Kehoe, who told Toronto Maple Leafs at the end of the1973-74 season he wanted to be traded, got his wish Friday. The 23-year-old left winger was traded to Pittsburgh Penguins in exchange for right winger Blaine Stoughton and future considerations.

Cowichan Games Offering Variety

It wouldn't be too far off the mark to suggest that the inaugural Cowichan Games will have something for nearly everyone.

The two-week sports extravaganza started Friday night with a parade through Duncan and basketball competition at Cowichan High School.

Scheduled today were opening games in a men's softball tournament at Pioneer Park and a tennis demonstration by Jeff Hunter, also at Pioneer.

In addition to various demonstrations, the Cowichan '74 Games will feature softball, baseball, track and field, horse jumping, soccer, gymnastics, rowing, pool, field hockey and four-wheel-drive competitions.

One highlight of the games is an international rugby match Sept. 24 between Edinburgh University and Cowichan.

Schedule of events:

Sunday: 10 a.m. — Biffie races, Cowichan Bay; 2 p.m. — Haida Park Race Association drag-racing demonstration, Duncan Mall; 2:30 p.m. — Horse jumping, Exhibition Park; 3:30 p.m. — Men's softball final, Pioneer Park; 5:30 p.m. — Minor baseball game, Pioneer Park.

Sept. 16 and 17: 2 to 5 p.m. each day — Inter-school games and athletic competitions, Gyro Field.

Sept. 18: 7:30 p.m. — Demonstrations (fire-fighting, ambulance, B.C. Tel) in Mall; 9 p.m. — Judo demonstration, Mall.

Sept. 21: 11:30 a.m. — Senior soccer tournament, McAdam Park; 11:30 a.m. — Juvenile soccer tournament, Sherman Park (final at 1 p.m. at McAdam); 12 noon, 2:30 and 3:30 p.m. — Gymnastics displays, McAdam Park; 3 p.m. — All-Star soccer game, McAdam Park.

Sept. 22: 12 noon — Bathtub and biffie races, Quamichan Lake; 2 p.m. — Brentwood Rowing squad vs. Indian Pulling team, Quamichan Lake.

Sept. 23 to 28: Cowichan Valley Pool Championships, Duncan Billiard Hall.

Sept. 24: 7 p.m. International exhibition rugby, Edinburgh University vs. Cowichan, McAdam Park.

Sept. 25: 6:30 p.m. Motorcycle demonstration and instructional school, Herd Road gravel pit on road to Lake Cowichan.

Sept. 28: 10 a.m. Field hockey tournament, Queen Margaret's School; 1 p.m. — Over-40 and Under-19 rugby match, McAdam Park; 12 noon — Four-wheel-drive races on an obstacle course, Halls Road.

Sept. 29: 1 p.m. — Ceevacs road relay, McAdam Park; 3 p.m. — Master's race, McAdam Park; 2 p.m. — Karate demonstration, McAdam Park; 2 p.m. — Golf demonstration with Cec Ferguson, Sandy Harper and Bill Wrechanal, Cowichan Valley Golf and Country Club.

EXHIBITION PARK RACING RESULTS, ENTRIES

First Race — $1,750, claiming, for malden three-year-olds, six and one-half furlongs:
Illamar (Olguin) $19.20 $12.40 $5.30
Shadow County (D'Amours) 22.60 9.40
Loveyouall (Commbs) 2.80
Also ran: Bugen, Lots To Do, Pirate Lil, Misy Note, Magog's Magic, Glenmac, Blue Perch. Time: 1:21. Quinella paid $228.20.

Second Race — $2,050, maiden claiming, for two-year-olds, six and one-half furlongs:
Flora Edith (Brownell) $13.60 $5.20 $3.90
Alder Lily (J. Arnold) 3.30 2.60
Borrow If (Salas) 3.30
Also ran: Shining Monarch, Hidden Lake, Spier D., Great Performer, Langley's Imp, Linda Dawn, Swift Peggy. Time: 1:20 4-5.

Third Race — $1,850, maiden claiming, for three-year-olds, one and one-sixteenth miles:
Summer Way (Dailey) $3.60 $2.80 $2.40
Bow Shan (Wolski) 7.50 3.30
Nehemiah (J. Arnold) 3.10
Also ran: Ouchs Dream, Isapip, Bobble O'Hanlon, Snow Patch, Wee Gem, Aloha Spirit. Time: 1:49 2-5.

Fourth Race — $1,750 claiming, three-year-olds and up, six and one-half furlongs.
Craigs Princess (J. Arnold) $4.60 $3.00 $2.50
The Seeker (Carter) 3.30 2.90
Marishkas Gal (D'Amours) 7.50
Also ran: Air Edd, Fathers Plum, Scarlett Sky, Dancing Pearl, Janmarie, Gin Lizzie, Clear Ahead. Time 1:20. Exactor paid $17.10.

Fifth Race — $2,350 claiming, three-year-olds, one and one-sixteenth miles.
Successful Road (Frazier) $5.20 $3.50 $2.70
Multi Lea (Cuthbertson) 7.80 4.40
Winning Valentine (Colangelo) 3.00
Also ran: Fircrest Red, Double Dev, Stormy Don, Alder Lea, Hurricum. Time 1:47 4-5.

Sixth Race — $2,150 claiming, three-year-olds, six and one-half furlongs.
Scotch Or Water (Cuthbertson) $5.00 $3.60 $3.30
Baron George (Dailey) 6.50 6.50
Huey Baby (Miller) 9.70
Also ran: Come On Luv, Onward Go, Quality Now, Charmers Syn, Malziebay, Centenial Princess, Sanforized. Time 1:19 3-5. Exactor paid $37.70.

Seventh Race — $1,750 claiming, three-year-olds and up, six and one-half furlongs.
Four Partners (Cuthbertson) $23.70 $10.80 $6.00
Dr. G. G. Mac (Brownell) 9.40 6.00
March In Line (Miller) 4.80
Also ran: Antonr W., Paller, Oak Alley, Tophen, Dalsys Shadow, Craig D. Jr., Twenty One Stars. Time 1:19 3-5.

Eighth Race — $2,900 claiming, three-year-olds and up, six and one-half furlongs.
Nee Coursant (Frazier) $3.00 $3.20 $2.80
Mid Drive (Wolski) 22.50 11.50
Winnikim (Carter) 5.50
Also ran: Hard To Beat, Bald Headed, Hes A Tuffy, Mildenhall, Fancy Fields, Rock Baykey, North Arrow. Time 1:17.

Ninth Race — $3,300 allowance, three-year-olds, one and one-sixteenth mile.
Pirate Charger (Smith) $45.60 $13.00 $9.90
dh-Pax Princess (LeBlanc) 3.40 3.80
dh-Lady Latimer (J. Arnold) 3.40 3.80
Also ran: Successful Flight, Canadian Colleen, Titans Lodge, Double Joy, Willies Mark, Swing Me Willie, Bendaway. Time 1:46 1-5.
dh—Dead heat for second.

Tenth Race — $1,750 claiming, three-year-olds and up, six and one-half furlongs.
Men In Silk (Sanchez) $7.90 $4.40 $3.30
Delta Jay (Carter) 8.40 4.90
Hustlers Gift (J. Arnold) 2.70
Also ran: For Money, Choice Lad, Kelbo, Charlesville, No Detail, Banners Brook, Hypertwin. Time 1:18 2-5. Quinella pail $57.40.

MONDAY'S ENTRIES

First Race: $1,750 claiming, for three-year-olds, 6 and one-half furlongs:
Northern Express (Brownell) 117
Fleet Pierre (Smith) 117
Connie's Sham (R. Arnold) 117
Tivols Son (Salas) 117
Snow Hawk (Colangelo) 117
Magic Rain (Miller) 112
Solo Magic (Sanchez) 117
Craigara (Broomfield) 117
Proud Skipper (Chabara) 117
Tager Lea (Combs) 117
Also eligible:
Colonel Raine (Wall) 117
Winnin Don (Brownell) 117
Robins Call (Wolski) 117
Tian's Flyer (LeBlanc) 117

Second Race — $2,050 claiming, for two-year-olds, six and one-half furlongs:
Alice's Pal (Salas) 115
Tomplon T (Estapper) 115
Agha Drive (Broomfield) 115
Monishee Kid (J. Arnold) 117
Charles of York (no rider) 115
Edward F (Sanchez) 120
General Ridge (Gibson) 115
Manpower (R. Arnold) 115
Apache Boy (Dailey) 120
Lean Forward (Chabara) 115
Also eligible:
Glenlyon Mac (Wall) 115
Discovery Passage (Olguin) 115
Big Midget (Cuthbertson) 115
Lord Power (Salas) 115

THIRD RACE — $1,850 claiming, for three and four-year-old Canadian-bred, one and one-sixteenth miles:
Nezila (Chabara) 117
Sand Back (Costa) 109
Chilanko (Sanchez) 116
Burnside (Colangelo) 120
Ranla (Salas) 116
Craigbe (Broomfield) 117
Big City Lights (Wall) 120
Mid Morning (Carter) 110
Shiela's Diamond (Miller) 112
Roll On Home (D'Amours) 108
Also eligible:
Flames Delight (R. Arnold) 117
Sunset Road (Olguin) 120

FOURTH RACE—$1,750 claiming, for three-year-olds and up, six and one-half furlongs:
King of the Bushes (Chabara) 119
Dandy Roman (Combs) 119
Port Rush (Brownell) 119
Strathern (no rider) 116
Marnie Dee (Frazier) 116
Mr. Buffy (D'Amours) 117
Scalp Hunter (R. Arnold) 119
Roadside Chapel (Walker) 114
Magic Clown (Cuthbertson) 119
Blessed Star (Carter) 114
Also eligible:
Brennen (Miller) 114
Lecog Du Nord (Larue) 112
Beau Bunnie (Chabara) 119
Pinch Bottle (Wall) 119

FIFTH RACE: $2,150 claiming, for three-year-olds, six and one-half furlongs:
Storm Princess (Colangelo) 114
Tipperary County (Walker) 117
Shot O Glory (Smith) 114
Royal Galaxy (Olguin) 117
Char De Loma (R. Arnold) 117
Draftown (no rider) 109
Toms Guy (Sanchez) 119
a-Summer Way (Dailey) 117
Potent Punch (Carter) 109
Miss Hambleton (Estapper) 114
Also eligible:
a-Fircrest Red (Dailey) 117
a—. Johnstone entry.

SIXTH RACE — $2,600 claiming, for three-year-olds, Canadian-bred, one and one-sixteenth miles:
Regal Leo (Chabara) 120
Justice Rules (Wales) 115
Diddem Dan (Salas) 118
Chief Exporter (Carter) 115
Okanagan Jewel (LeBlanc) 118
Sammy Spats (Olguin) 118
Sefton's Oro (Cuthbertson) 118
Running Pool (Frazier) 118

SEVENTH RACE—$2,400 claiming, for three-year-olds, six and one-half furlongs:
Naras Madonna (Cuthbertson) 117
World Statistics (Leblanc) 117
Mac Shot (Frazier) 117
Man of Brass (Brownell) 117
Sunland Star (Dailey) 114
Nathan's Pal (Miller) 112
Embeegee (Wolski) 117
Charlie George (Chabara) 117

EIGHTH RACE—$2,900 claiming, for three-year-olds and up, one and one-sixteenth miles:
Salt Chuck (Brownell) 113
Hasty Pirate (no rider) 108
Cape Dyer (Smith) 117
Als Patient (Sanchez) 117
Deception Pass (Frazier) 113
Glory Isle (Colangelo) 115
Dual Personality (Cuthbertson) 122
Defiant Dude (Carter) 112

NINTH RACE — $3,300 allowance, for three-year-olds, six and one-half furlongs:
Antagonist (no rider) 116
Darch (Frazier) 117
Rotheasy Bay (Olguin) 117
Solar Breeze (Smith) 114
Running Chan (Carter) 112
Kelly S (J. Arnold) 117
Bilinguist (Sanchez) 117
Careme (Dailey) 122

TENTH RACE— $1,750 claiming, for three-year-olds and up, six and one-half furlongs:
Northern Fuzz (Olguin) 119
Sunday Cat (Wales) 114
Golden Whist (no rider) 114
Labelle Rouge (D'Amours) 111
McNoon (Wall) 122
Aim to Win (Smith) 119
Irish Malt (Colangelo) 116
Flashy Form (Brownell) 119
Vancouver D (Dailey) 119
Zorba (Salas) 119
Also eligible:
Faithful Joyce (Smith) 119
Maior Act (Chabara) 119
Sunny Easter (Costa) 114
Lunar Wind (Gibson) 119

"HOME OF THE FRIENDLY CURLERS"
— CURLERS —
There is still time to join a League
— IF YOU HURRY —
MEN'S SENIOR LEAGUE
Openings available in Victoria's fastest growing league. Mon., Wed., and Fri. 9:30 a.m. - 11:30 a.m.
KIRBY'S HEALTH CLUB LEAGUE
Men, Ladies or mixed — any combination complete rinks, couples or individuals required. Saturday—2 p.m. - 4 p.m. 15 games.
LADS' AND LASSIES' LEAGUE
New league being formed to curl Saturday, 4 p.m. - 6 p.m. 15 games. Men's or Ladies' rinks only. An ideal competitive form league.
MIXED LEAGUE
Another new league being formed to curl Saturday 9:45 a.m. - 11:45 a.m. 15 games. Two men and 2 ladies per rink. Ladies playing lead and third-positions.
Don't Delay — Phone 479-7188 for full information
PLAYLAND CURLING CLUB
4240 GLANFORD AVE. 479-7188

NOBODY KNOWS TRANSMISSIONS LIKE AAMCO

Herb Thompson
FREE
Road Test
Phone 385-7748
AAMCO TRANSMISSIONS
World's Largest Transmission Specialists
Written Guarantee Honored by Over 600 Dealers
FREE
19 Point Multi-check

George McGurk
FREE
Towing if Needed
450 Burnside Rd.

HUNTERS

FOURTEEN OFF THE ROAD MODELS — 4.5 to 35 Horsepower. 3-speed, 4-speed, 5-speed and 8-speed available. All models street legal. Exclusive Suzuki 6-Month, 6,000-Mile Warranty.
FREDERICK MOTORS LTD.
NOW AT 616 QUEENS AVE. • 383-6632
KEN WILLIAMS, Manager
(Dealer Licence 7080)

Farm Leaders Fear Egg Dispute Will Harm Market Board Plans

OTTAWA (CP) — Farm leaders are worried that the rotten egg dispute will undercut efforts to set up a controlled marketing system for a wide range of farm commodities.

Critics of farmer-run marketing boards have seized on the destruction of 28 million eggs— left to rot in improper storage by the Canadian Egg Marketing Agency—for an attack of the marketing concept first endorsed by the Trudeau government in the election campaign of 1968.

In a letter to Prime Minister Trudeau, the Consumers Association of Canada reiterated its stand that marketing boards "distort supply, drive up prices artificially, produce unjustifiable profits for many large scale producers, operate in unnecessary secrecy and generally result in inefficiency and waste."

Paul Babey, chairman of the National Farm Products Marketing Council, said opponents of marketing boards, which attempt to match supply with demand by controlling production through a series of quotas, "aren't really concerned about wasted food or the effect on low-income consumers. They want to kill a concept."

The consumers association that if boards are to exist, "they should be recognized as monopolies which have not been created for their own sake but rather in the general public interest."

"Their operations and policies should be much more open to public scrutiny than has been the case to date."

Mr. Babey, Agriculture Minister Eugene Whelan and other proponents of the marketing concept say farmers have the right to go about their business without interference; thaht consumers should have no more say in the marketing of farm goods than farmers now have in the marketing of such things as fertilizer or farm implements.

For the last six years the Trudeau government has backed this philosophy. When legislation giving farmers the right to establish national marketing agencies was passed in 1972, all attempts to provide consumer representation on the agencies were beaten down by the Liberal majority in the Commons.

Now, however, the blanket endorsement of marketing boards has been drawn back somewhat. Consumer Affairs Minister Andre Ouellet has rebuked Mr. Whelan for criticizing the food prices review board for saying that all was not right in CEMA.

He also has endorsed the review board and consumers association position that consumers should be represented on marketing agencies.

Despite the counter thrust by consumer advocates, the marketing board system appears to be entrenched.

There are about 90 provincial boards for farm products and two country-wide agencies—one for eggs and another for turkeys. A third national agency to control chicken production is being set up.

Nonetheless, farm leaders are concerned that the egg scandal could hinder the establishment of new boards and alter the operations of those now in existence.

Public hearings must be held before a national agency can be formed and federal farm spokesmen anticipate a much more militant consumer voice at future hearings.

As well, the 1972 act that set up the national marketing council could be amended to force consumer representation on marketing boards.

Wait For It!
Bay Day
Is Coming!

Grits to Recycle Petroleum Bill

OTTAWA (CP) — The federal energy department plans to recycle some legislation through Parliament when it opens Sept. 30.

Bills setting up a national petroleum corporation and giving the federal government legal right to collect an oil export tax will be sent back before the house.

Both measures, first introduced last winter, died on the order paper when Parliament was dissolved for the July 8 federal election.

Neither of the bills is likely to satisfy the opposition parties — the Progressive Conservatives feel they go too far and the New Democrats believe the government should become more involved in the petroleum industry.

But opposition support for the bills will not be as crucial at this sitting. A government majority gained in the election means the Liberals do not need opposition votes to get the bills passed.

"No. 1 item for the energy department is legislation based on the export tax agreement reached at a meeting of first ministers," said a spokesman for Energy Minister Donald Macdonald.

SECOND-ON LIST

Next on the department's list is the bill setting up the national petroleum company, putting the government directly into the petroleum industry.

The spokesman said the bills will be basically the same as those introduced at the last session of the house. Any changes made would "just be housekeeping."

The prime minister and premiers agreed during a meeting last March to a two-price system for crude oil with the Canadian price at $6.50 a barrel, now about $5.20 below the world price.

Difference between the domestic and world price is collected in an export tax by the federal government and the money used to subsidize the cost of crude bought on the world market for use in Eastern Canada.

When the bill setting up Petro-Canada was introduced last May, Macdonald said its main concern would be to improve the long-term outlook for oil supplies, not to compete with existing companies in production, refining and distribution.

The bill proposed initial operating capital of $500 million with an additional financing of $1 billion during the first five to eight years of operation.

One-third of the money was slated for developing conventional oil supplies, with the remainder going for research and development of oil sand deposits in northern Alberta.

A section of the bill also gave the corporation almost unlimited freedom to broaden operations if the government decided it should, allowing it to import, produce, transport, distribute, refine and market oil products.

One More Patient Overdosed

PETERSBURG, Va. (UPI) — An investigation of a possible mass murder of elderly heart patients at Petersburg General Hospital has determined that a third patient died from an unauthorized dosage of the drug lidocaine.

A former male nurse's aide at the hospital has been charged with the murder of one patient, and evidence pertaining to the death of a second patient will be presented to the grand jury next week.

J. Thompson Wyatt, the Petersburg commonwealth's attorney, said Friday the state medical examiner's office ruled that John E. Harris, 64, like the two other patients, died from an unauthorized dosage of lidocaine, which is used in emergency treatment of some heart ailments under carefully controlled conditions.

The medical examiner's office currently studying the cause of deaths of two other patients.

The deaths under investigation all occurred during a two-week period in June when there were 12 deaths in the hospital's coronary care unit, nearly twice the normal monthly rate.

The Most Natural Thing In The World

CAV ELECTRONICS LTD.
758 YATES ST. PHONE 388-6564
1686 HILLSIDE PHONE 388-5222
IN NANAIMO PHONE 754-9233

make it with Gilbey's
the tall 'n frosty one

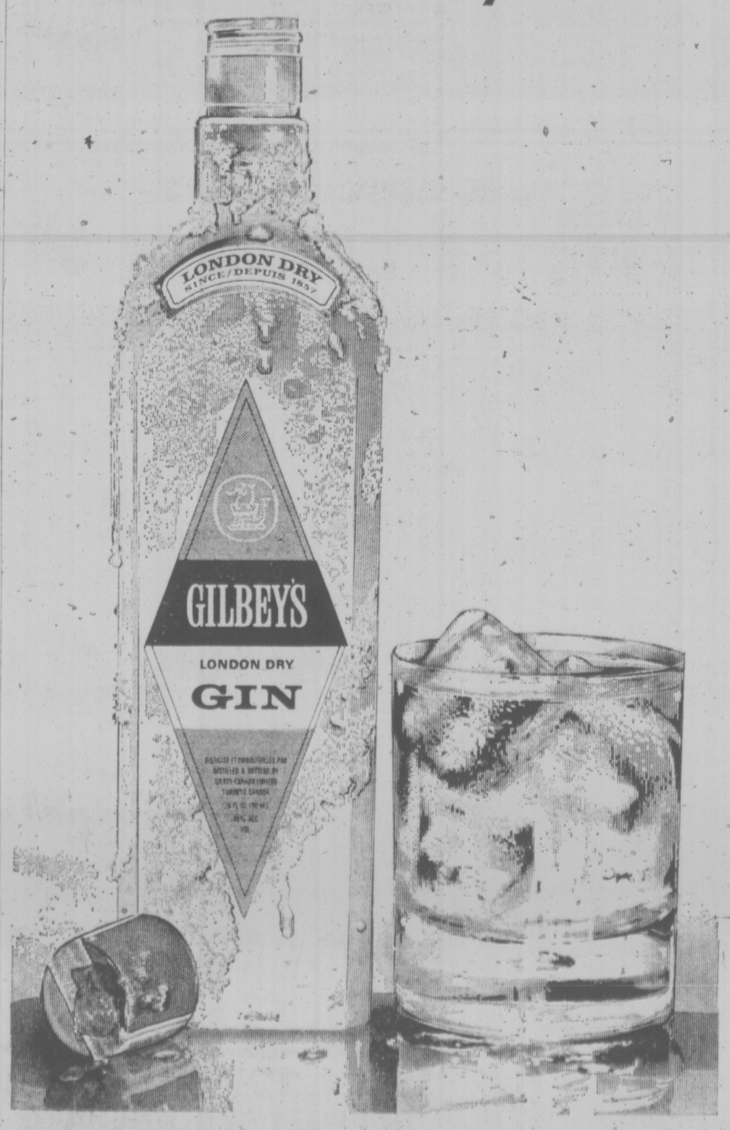

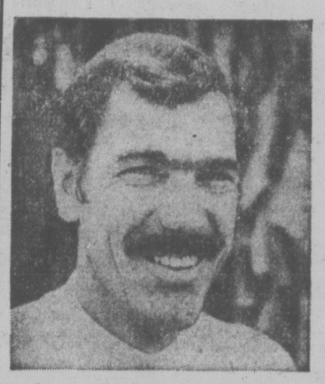

"I need a steady stream of customers for my service business."

"I need one buyer. I'm retiring and want to sell my business"

Classified Ads
solve both problems!

To bring extra profit-dollars into your business, channel your advertising dollars into the medium that reaches your best business or commercial property with a result-getting Classified Ad.

And, if you're ready for retirement, reach the buyer for your prospects every day with Classified Ads in your Victoria Daily Newspapers. The people who read your sales messages in Classified are people who are ready to buy. They're voluntarily seeking out ads to decide "where" and "from whom."

Whether you want one buyer or hundreds, **dial 386-2121** today for an experienced sales representative. He'll help you cash in on the advertising that offers you advantages you get with no other medium—flexible, inexpensive, result-getting Classified Ads.

Your
Victoria Daily Newspapers'
CLASSIFIED ADS
Bring speedy sales and profits

THAT'S EGG-XACTLY IT

OTTAWA (CP) — The way the eggmen tell it, 30 million eggs are not all that many when compared with annual production of about 5.7 billion.

But 30 million, roughly the number that will be buried this year by the Canadian Egg Marketing Agency because they were left to rot in improper storage, still represent a lot of eggs.

Laid end-to-end, for instance, that many eggs would stretch from Regina to Vancouver, a distance of more than 1,000 miles.

Or they would make an omelet big enough to smother the core of Ottawa, including the Parliament buildings, and area of about five square miles.

That's based on an average two-egg omelet made in parliamentary cafeterias. Unfolded, they're about 36 square inches in size.

Thirty million eggs is enough to make 3,750,000 angel food cakes. Each cake requires about eight eggs.

Then too, that many eggs is enough to feed the 10,000 public servants in the federal agriculture department two-egg breakfasts for the next four years.

Or, put another way, it's enough to keep the 30-member Trudeau cabinet eating two eggs a day for the next 1,370 years.

It would take the average chicken 133,333 years to produce 30 million eggs, based on yearly production of about 225 eggs.

And it would take one man, eating two eggs a day, 41,095 years to get through them all.

In other words, if a pre-historic Cro-Magnon man had eaten two eggs a day since the beginning of his age, he wouldn't ve finished yet.

Coast Guard's Life Varied

HALIFAX (CP) — It takes more than book learning to carry out the job of a coast guard captain.

For Captain Orrin Millard of the Canadian Coast Guard cutter Alert a case in point occurred earlier this month when an American tourist went angling for swordfish and somehow ended up with a barbed swordfish hook embedded in his throat.

The Alert rescued the injured fisherman, who was taken to hospital here.

It was only one of a series of rescues that day for the 234-foot Coast Guard ship.

Early in the morning she had come to the aid of the fishing vessel Sandy Seas II, whose hydraulic system had broken down off Sable Island. The Alert's crew repaired the broken hose with equipment carried aboard the ship and within 2½ hours the fishing boat was under way again.

She was then called to search for an overdue vessel, but the missing boat reported in before the search started.

Captain Millard said the Coast Guard does a lot of unnecessary work searching for boats that are overdue only because of a lack of communication between the crews and their families. The work could be avoided if they would call home and report their whereabouts to prevent relatives and friends from worrying.

An example happened on Aug. 1 while the Alert was anchored at Shelburne, N.S. One of the officers noticed a white vessel sail into port. Later that evening a call came to search for the 42-foot Therapy. Luckily the officer recalled having seen the yacht, and after a check of the harbor she was found safely moored.

Had the Alert not been in Shelburne at the time, she would likely have spent all night searching for the yacht.

Captain Millard said the Alert's crew is highly skilled and able to cope with the many emergencies which crop up almost daily.

Quake Warning In Stars

— New York Times

NEW YORK — Radio emissions from objects billions of light years away are being used in an effort to record — in fractions of an inch — the kind of warping of the California landscape that is believed to precede major earthquakes.

It is hoped that the emissions, from the most distant object known, called quasars, will provide a method of earthquake prediction unavailable from other measurements, which reveal only changes in horizontal distance between landmarks.

About 20 quasars are being used as "benchmarks in the sky" to watch for changes in the locations of benchmarks in the earthquake-prone terrain of California. It is now widely believed that a swelling of the landscape occurs prior to major quakes.

Quasars are being used because, in view of their extreme distance from earth, their positions relative to one another within the framework of the sky remain unchanged. Closer sources of radio emission tend to move in that respect.

While the nature of quasars is uncertain, many suspect they are the cores of great star systems or galaxies "burning" so brilliant, both in terms of light and radio waves, that they can be overved billions of light years away. That is, their light has required billions of years to reach the earth.

While the quasar emissions are irregular, the relative arrival times of any particular wave front at two widely spaced antennas can be determined by a method known as interferometry. To this end, extremely precise time recordings are essential and the California measurements depend on clocks accurate to one ten-billionth of a second.

It is as though the random radio signals from a quasar were the sounds of a distant gunfight and the arrival times of each gunshot were being monitored at two antennas. The lag in the arrival time at one antenna, relative to the other one, would indicate how much father away it was from the gunfight.

If, then, a warping of the landscape altered this time lag, the change could be taken as indicative of an impending quake.

A number of quasars in different parts of the sky are being used to develop three-dimensional data on the benchmark locations. One of the antennas, 30 feet in diameter, is movable and is being shifted to a variety of sites.

In this way, measurements can be made across the various faults where earth moyements have produced damaging earthquakes in Southern California. The most devastating is the San Andreas Fault. According to Peter F. MacDoran, who is leading the project at the Jet Propulsion Laboratory in Pasadena, Calif., the fault will be spanned by several observation baselines.

It was on that fault, at Fort Tejon north of Los Angeles, that the worst earthquake ever reported in the Western States occurred in 1857.

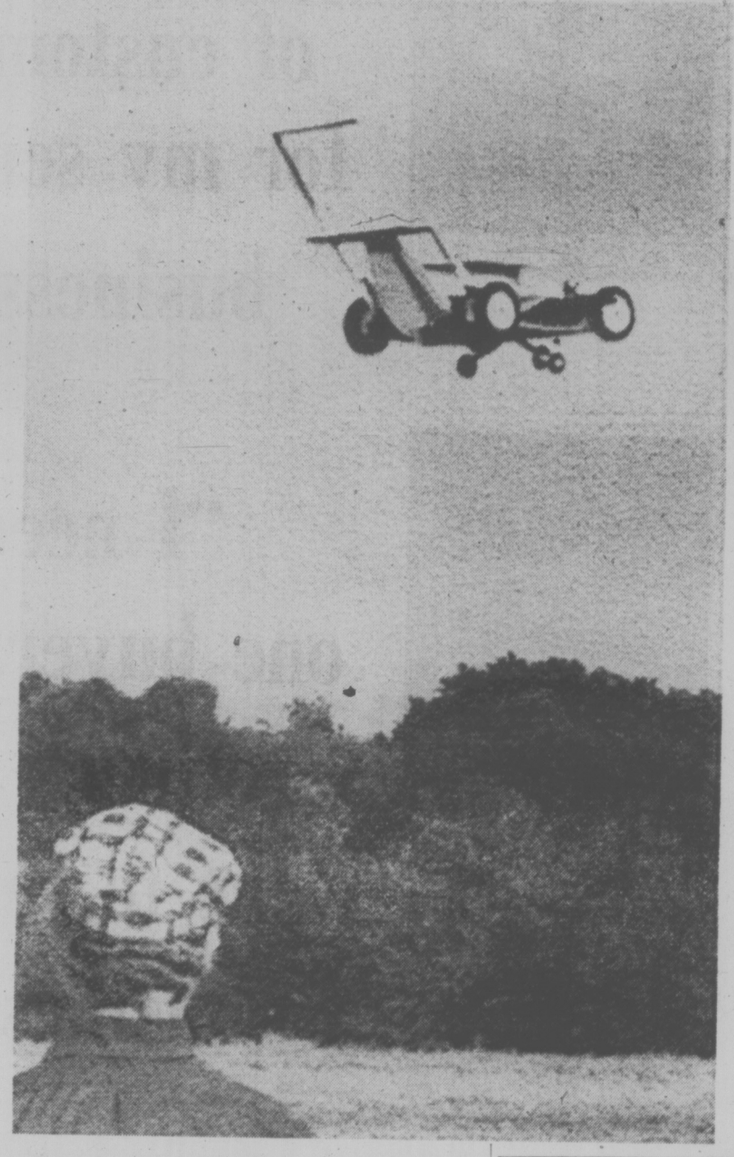

FLYING LAWNMOWER soars over Miller Meadow near Chicago while Ted Teisler watches. Teisler and Bruce Zabransky built the "clipper ship" which is actually a model airplane.

Liberal Dispute Solution

Members of the South Vancouver Island Liberal Association Thursday proposed a "no contract, no work" approach to labor-management disputes in British Columbia.

Liberal leader David Anderson described the recommendation as "somewhat radical" for the Liberal Party. He said he felt it would be among resolutions presented by the South Island Association at the B.C. Liberal convention in Vernon Oct. 18-20.

Anderson said the proposal would allow government intervention in a labor dispute if the two sides were judged not to be bargaining in good faith.

"In a situation where a contract expires and negotiations have not produced anything, the government would force a complete (company) closure situation to force good-faith bargaining," Anderson said.

Provincial Hockey Body Shows Loss

VERNON (CP) — The president of the British Columbia Amateur Hockey Association said Friday the association lost money in 1973-74 for the first time in years.

Ray Peebles told the association's annual convention that the deficit is $10,800 caused by hiring an assistant secretary-treasurer, moving him and his family to Victoria from Trail, moving into new offices, and the lack of a grant from the Canadian Amateur Hockey Association.

Peebles told the convention that the grant, which has totalled as much as $7,000 in past years, will be reinstated for this fiscal year.

XKE

Private party wishes to purchase 1965-'68 Jaguar XKE. 479-8578.

SCHOOL DISTRICT No. 63 (SAANICH)

BOARD MEETING

BRENTWOOD ELEMENTARY SCHOOL

The Board of School Trustees of School District No. 63 (Saanich) will be holding a regular Board Meeting at Brentwood Elementary School, 7085 Wallace Drive, MONDAY, SEPTEMBER 16th, 1974, at 8:00 p.m.

The public is cordially invited to attend this meeting to hear and discuss current educational topics as they relate to the Saanich School District.

2 WEEKS ONLY

ENDS SATURDAY, SEPT. 21

made-to-measure suits, sportscoats, slacks

from fabric on hand and in our store

15% OFF regular prices

We have a fine selection of imported fabrics, including Trevira and wool from Germany and the famous WOOL AND MINK FUR BLEND FROM ITALY.

BRITISH Custom Tailors

1311 Blanshard Street — Phone 383-2632

LAST OF '74 REINELLS

Next to Red Lion Inn

WORLD of PLEASURE

Slumber Lodge. British Columbia's name for hospitality.

Courteous management greets you at eighteen Slumber Lodge Motels throughout the province. Conveniently located a few hours apart along scenic, paved highways, Slumber Lodge is a home-away-from-home for hunters, fishermen, skiers, commercial travellers or families of any size. You will appreciate the modest rates and enjoy all the standard extras you expect in modern accommodations. Restaurants, pools, saunas and recreation centres, at most Slumber Lodges, provide an added measure of personal enjoyment.

Plan ahead. Telex reservations give you worry-free days of travel convenience.

When you travel British Columbia, stay with us.

SLUMBER LODGE

Blue River, Cache Creek, Chilliwack, Courtenay, Grand Forks, Hope, Kamloops, Penticton, Prince George, Prince Rupert, Revelstoke, Smithers, Terrace, Vernon, Victoria, Williams Lake and . . . Coquitlam and Tsawwassen (both near Vancouver)

For reservations, phone Vancouver (604) 943-2214 or telex 043-51229. For literature, contact your travel agent or write: SLUMBER LODGE MOTELS, 775 Columbia St. W., Kamloops, British Columbia, Canada

Introducing

NuForm®

...a new prophylactic development

The people who for years have been supplying "quality" contraceptive products, now bring you a scientific improvement—the best yet, from Julius Schmid. NuForm Sensi-Shape. NuForm *is* a new form in male contraceptives. It is different by design.

NuForm's design provides:
- Additional sensitivity.
- Maximum security.
- The ultimate in quality.

NuForm Sensi-Shape. The best yet for you...available lubricated and non-lubricated, in drug stores only.

We wouldn't have introduced NuForm if we didn't believe it was better...

the best yet *from* JULIUS SCHMID OF CANADA LIMITED

THE ORIGINAL **MIDNIGHT MADNESS SALE** ON NOW!

OPEN 'TIL MIDNIGHT TONIGHT!

TDK 7" 1800! SUPER DYNAMIC TAPE — World's best tape. Mfg. Sugg. List Price 8.99. Limited stock. No dealers. YOUNG'S PRICE 5.78

P.E. 3060 — P.E.'s TOP OF THE LINE TURNTABLE. Gimbal tone arm bearing, 12" platter. Fully adjustable anti-skating. Second only to the comparable DUAL 1229 (IN FACT it's built by DUAL!) But such a price! 10 ONLY — complete with Shure M21ED Cartridge. Deluxe German made base with storage compartment and hinged dust cover. Total Mfg. Sugg. List Price 284.90 complete. YOUNG'S PRICE 189.95

LISA ATT-4 TURNTABLE — This table had the best cueing system we've ever seen — so-o-o gentle, with magnetic cartridge, walnut base and cover. DEMOs. TWO ONLY. Mfg. Sugg. List Price 229.95 YOUNG'S PRICE 129.95

TANDBERG 3341X SINGLE MOTOR TAPE DECK — Step up to the world's finest. Mfg. Sugg. List Price 585.00 YOUNG'S PRICE 499.95

THIS IS THE LOWEST WE HAVE EVER SOLD OUR MOST POPULAR STEREO PACKAGE — You get a Toshiba SA-300 Stereo Receiver with 28 watts RMS Power, and a Fine FM Tuner — A Garrard SL-70 Turntable with Shure M93-ED Cartridge, damped Cueing, Anti-skating, Base and Cover and 2 Deluxe Creative IC-19 3-way Loudspeakers. Genuine walnut veneer, 10" woofer, 4" mid-range and 2" tweeter. Full Mfg. Sugg. List Price is 724.85. Our Normal Discount Price on This Package Would be 529.95 — BUT IT IS ON AT A SUPER SPECIAL — TODAY ONLY, YOUNG'S PRICE 449.95

TOSHIBA SA-500 AM/FM STEREO RECEIVER — 70 Watts RMS. New styling. One of our most popular receivers. Mfg. Sugg. List Price 459.95. YOUNG'S PRICE 299.95

KLH MODEL 33 — Loudspeakers — 12" Woofer, Mfg. Sugg. List 329.95 pair. Demo — One pair only. YOUNG'S PRICE ..... pr. 229.95

PIONEER SX-939 — 150 Watt AM/FM/FM Stereo Receiver. Second only to Pioneer 1010. One ONLY. Mfg. Sugg. List Price 759.95. YOUNG'S PRICE 599.95

KOSS HV-1-A — New improved open air headphones from the world's leading maker. Mfg. Sugg. List 54.95. YOUNG'S PRICE 44.50

PIONEER SE505 DELUXE HEADPHONES — Volume and tone controls. Mfg. Sugg. List 69.95. Limited stock. YOUNG'S PRICE 46.88

CREATIVE IC-50 — The BLOCKBUSTER Speaker — Turn it up and you'll loose your lease! 15"x5"x-3"x1" — Complete with smoked glass tops. Mfg. Sugg. List Price 799.95 pair. One pair only. YOUNG'S PRICE ..... pr. 399.95

CREATIVE IC-25 LOUDSPEAKERS — Lab-Monitor series. 12"x5"x1" dome. Includes speaker stands. Mfg. Sugg. List Price 599.95 pair. YOUNG'S PRICE ..... pr. 299.95

KLH MODEL 5 LOUDSPEAKERS — 12" Woofer, mid-range and ¾" tweeter. A fabulous speaker — DEMO. One pair only. Mfg. Sugg. List 660.00 pair. YOUNG'S PRICE ..... pr. 499.95

PHASE ONE (B+O) RECORD CLEANER KITS — Consisting of 2 spray bottles of fluid and a round roller type brush in a kit. Compare at 5.49 YOUNG'S PRICE 2.95

INCREDIBLE

Never before have we sold a component stereo system at such a low price — yet still cover it with our 5-Year Written Guarantee! You get a good AM/FM and FM Stereo Tuner, Switchable AFC, Slide Controls and a built-in 8-Track Player. Add a Glenburn (Made in England) Turntable with full-size Platter (not a mini-changer), Cue Lever, High Quality Ceramic Cartridge, Walnut Grain and Ebony Base, Tinted Dust Cover and Two S—BI Wide Range Speakers and you have a Sound System that's hard to beat for the money. This unit is ideal for students or anyone on a budget — looking for good sound value. Compare at 230.00 to 250.00 BACKED BY OUR 5-YEAR WRITTEN GUARANTEE! YOUNG'S PRICE 179.95

CORAL E77 HEADPHONES — with padded head band, acoustic base control and superb sound. Mfg. Sugg. List 39.95 YOUNG'S PRICE 24.50

SUPERSCOPE R-330 AM/FM STEREO RECEIVER — 18 Watts RMS, agenta dial, push button controls. Mfg. Sugg. List Price 219.95. Limited stocks. YOUNG'S PRICE 139.95

SUPERSCOPE R-340 AM/FM STEREO RECEIVER — 24 Watts RMS. Magenta dial push button controls. Mfg. Sugg. List 259.95. Limited stock. YOUNG'S PRICE 159.95

PIONEER HR-99 8-Track Recording Deck. A superb unit. Mfg. Sugg. List Price 199.95 YOUNG'S PRICE 159.95

AGS STD-830 8-TRACK TAPE DECKS. These are slightly flawed units but only the appearance is affected. They all work fine and carry our famous 5 Year Guarantee! Compare at 59.95 YOUNG'S PRICE 34.50

BACK TO SCHOOL CALCULATORS

THE NOVUS MATHBOX

With more features than you might expect in a package so small: • Add, subtract, multiply, divide. • Bright, easy to read, 6 digit display. • Shirt-pocket size (2¾x5x⅞ inches). • A weight of just five ounces. • Inexpensive, 9 volt battery not included. 29.95

AGS STD-840 DELUXE 8 TRACK DECK — Similar to above but with fast forward and repeat features added. Seconds. Guaranteed under our 5 Year Plan. Compare at 69.96. Four only. YOUNG'S PRICE 39.95

PIONEER CT-5151 Dolby Cassette Deck — "Radar" Lite — CRo2 + Skip Controls — An excellent machine. Mfg. Sugg. List Price 349.95 YOUNG'S PRICE 289.95

RIDICULOUS is the only word to describe this DEAL! — All metal Dust Bug type record cleaners. (Only 100 or so left.) First Come — First Served. Limit 2 per person. Reg. 4.95. YOUNG'S PRICE 1.95

TOSHIBA CT-814 MIDGET 8-TRACK CAR STEREO. Fits where the others won't. Mfg. Sugg. List 79.95 YOUNG'S PRICE 49.95

PIONEER TX-9100 TUNER — To match the SX-9100. Called "the finest tuner made" by a leading Hi-Fi Magazine. Mfg. Sugg. List Price 439.95 YOUNG'S PRICE 349.95

PIONEER SA-9100 AMPLIFIER — 120 Watts RMS. One of the most versatile amps around. Mfg. Sugg. List Price 569.95 YOUNG'S PRICE 449.95

TOSHIBA PT-114 4-CHANNEL 8-TRACK DECKS — Play 2 or 4-channel 8-track tapes through your stereo or Quad set. Mfg. Sugg. List Price 129.95 YOUNG'S PRICE 89.95

IMPEX/JELCO 4C-1X — 4-Channel (CD-4) — Capable Magnetic Cartridge — 10-50,000 Hz. Limited quantity. Mfg. Sugg. List 99.95 YOUNG'S PRICE 49.95

TOSHIBA PT-470 — Dolbyized Cassette Deck with MQS. Mfg. Sugg. List Price 319.95 YOUNG'S PRICE 239.95

SUPERSCOPE R-350 AM/FM STEREO RECEIVER — 50 Watts RMS. Escellent FM push buttons. Mfg. Sugg. List Price 319.95. Limited stock. YOUNG'S PRICE 199.95

DUAL 1214 — Record Changer with Walnut Base, hinged Cover and Magnetic Cartridge. Mfg. Sugg. List Price 197.00 YOUNG'S PRICE 119.95

DUAL 1229 — The Ultimate Automatic Turntable. Complete with deluxe walnut base, hinged dust cover and Shure M91ED cartridge. Total Mfg. List Price 345.45. COME EARLY — Very Limited supply. YOUNG'S PRICE 257.50

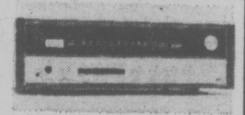

FANTASTIC VALUE — You'll have to hear it to believe it! The Impex 2250 Stereo Receiver is made for us in Japan. By buying direct we can eliminate costs and importer's profit. This means better value for you. Check it out. You get an Impex 2250 Receiver, genuine walnut cabinet — tuning meter — high filter — tape monitor switch — AFC — AM/FM/FM Stereo — 2 micro volet sensitivity — 50 watts RMS honest power, a Garrard 70 Turntable with dampend cueing, full counterweight, anti-skating adjustment and a Shure M93E Cartridge, Base and Cover, too, with Two Creative IC-21 Loudspeakers — 12" woofer, 6" mid-range and 2½" tweeter, in real Walnut veneer cabinets. Full Mfg. Sugg. List Price 914.80 Our normal discount price on this package would be 599.95. BUT FOR ONE DAY ONLY We have a limited quantity at YOUNG'S PRICE 499.95

PE (Built by DUAL) 3015 Turntable — with Deluxe Walnut Base — Hinged Dust Cover and Magnetic Cartridge. Variable speed adjustment and full counterweight — anti-skating. Total Mfg. Sugg. List Price 217.90 YOUNG'S PRICE 149.95

TOSHIBA SA-300 AM/FM STEREO RECEIVER — 28 Watts RMS. Woodgrain cabinet, tuning meter. Mfg. Sugg. List Price 299.95 YOUNG'S PRICE 199.95

SUPERSCOPE CD-320 CASSETTE DECK — with built-in Dolby Noice Reduction System. Piano Key Operation — Excellent value at Mfg. Sugg. List Price 199.95. YOUNG'S PRICE 159.95

ALTEC 893B LOUDSPEAKERS — 8"x-2" — Demos. One pair only. Mfg Sugg. List Price 270.00 pair. YOUNG'S PRICE 169.95

IMPEX AM/FM/FM STEREO — 50 Watt RMS receiver. Walnut case, tuning meter. Mfg. Sugg. List Price 389.95. YOUNG'S PRICE 229.95

SUPERSCOPE T220 TUNER — Excellent performance. Mfg. Sugg. List Price 199.95 YOUNG'S PRICE 129.95

TOSHIBA PT-490 Dolby Auto-Reverse Tape Deck — Superb performance. Limited stock. Mfg. Sugg. List Price 399.95 YOUNG'S PRICE 299.95

KLH MODEL 17 AND 17X — (X Version has brown grille cloth.) This is probably the finest speaker ever sold in this price range — certainly it is the biggest selling speaker we've ever sold. 10"x2" Mfg. Sugg. List Price 270.00 pair. YOUNG'S PRICE ..... pr. 199.95

YOUNG'S AUDIO DEPT.

794 FORT AT BLANSHARD

Too Many Dam Words Sink Handsome Tome

By JACK SCOTT

Coffee-table books, as they're sometimes known in the trade, are often judged by their heft, their quality of printing and the going price to the consumer.

By those standards of prestige the Macmillan Company's "Rivers of Canada" measures up just fine. It is more than a foot square, 270-odd giant pages in length and weighty enough to rule out any weak-wristed reading in bed. It is handsome in appearance, too, having been printed in Italy with the result that its reproduction of color pictures is spectacular. And it retails for a whopping $30.

RIVERS OF CANADA, by Hugh MacLennan. Photographs by John de Visser. Macmillan. $30.

What's more, it boasts a text by Hugh MacLennan, five times winner of the Governor-General's Award for his very good novels, and photographs, a great many of them in full, gorgeous color by John de Visser, who is to the Canadian landscape what Yousuf Karsh is to the Canadian portrait.

That the result is no more than an elegant coffee-table book is not directly a reflection on these formidable talents, but simply that the subject is so panoramic, so arbitrary in its scope, that the end product was bound to be more beautiful as a production job than compelling by any more literary standards.

MacLennan, himself, whose absorption with Canada's rivers began with a memorable series of articles for Maclean's Magazine, has elected here to reprise those adventures in a curiously discursive, reflective style that intrudes more often than it enhances his interminable narrative.

The somewhat world-weary, heavily pessimistic novelist, though he remains one of our most impeccable writers, is too often self-consciously centre stage, too often consumed by the symbolism of his subject in human terms, too often mystically poetrical when there seems an urgent need for some hard-nosed journalism.

Thus, in describing the Columbia River system (and, oh yes, this, more than most books will have a parochial readership) he does a complete cop-out — "I don't wish to talk here about the politics" — on whether the Social Credit government made a gift to the U.S.A. of all that hydro-electric potential, surely a judgment to be expected in any book on Canada's management of its rivers.

Instead, he refers only to the splendid mountain lakes in the system and adds, fatuously, "To describe them in words would make me as stupid as the pornographer who reduces what should be a transcendental experience of the senses to the dull bureaucracy of a factual report on mechanical movements and concrete measurements."

The reader may allow for such lapses, but, again, the fault seems to be mainly in the vastness of a subject in which MacLennan feels duty-bound to give us the historical background and a descriptive assessment of more than 20 of the nation's great waterways.

Very often these are first-rate when taken in themselves — his account of his own trip down the Mackenzie is travel writing of a high order — but the over-all effect is too often an unorganized, undisciplined sprawl. There's just too dam'd much water over too dam'd many dams.

The memory of MacLennan's own tightly-written original magazine series or Bruce Hutchison's fine book on the Fraser keep coming to mind as a reminder that an enormous canvass confronts any writer in attempting to tell the story of every important stream within the covers of a single volume. Thus, when Macmillan's describes this as a book pleasing to both the eye and the mind of the reader they are only half right. The mind is more often distracted not merely by the author's personal interjections, but by an obvious over-abundance of material.

That MacLennan succeeds at all in some chapters, when faced with a virtually impossible assignment, is a tribute to the sustained excellence of his writing and his own genuine fascination with his subject.

There is much more impact, however, in the mood and artistry captured by John de Visser's camera and in many cases — a two-page spread, for example, showing the mighty Mackenzie locked in the desolate grip of winter — there's something deeper than the merely decorative.

Still, if coffee-table books are to be judged primarily as decorations, "Rivers of Canada" is a big, handsome, expensive winner.

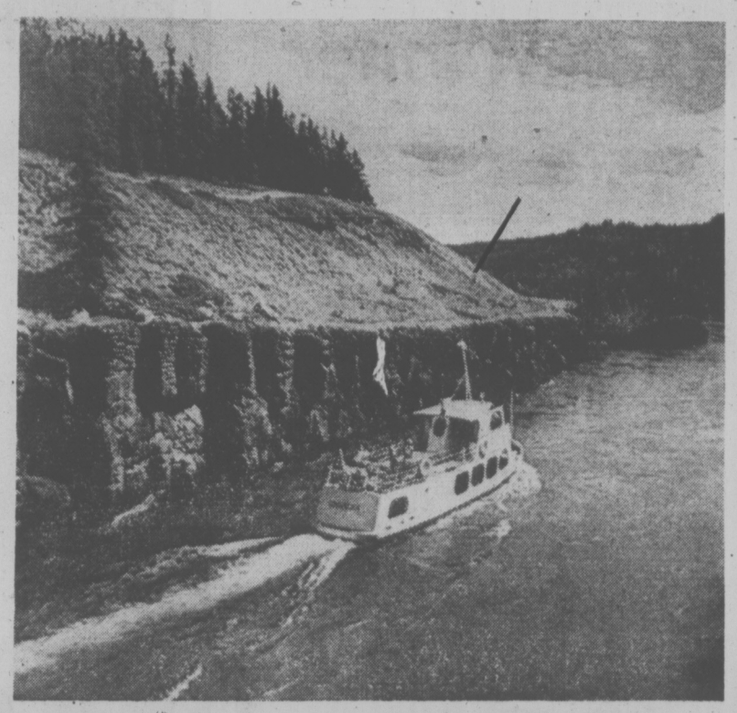

Tourist cruise on Yukon River

A Philosophy Of Gratitude

By PAT BARCLAY

To judge by the profusion of titles in the psychology, sociology, health and religion sections in our libraries and bookstores, man's search for meaning and purpose in life remains as unresolved and absorbing as always. How to reconcile his animal instincts with his spiritual yearnings, and how to achieve a sound balance between emotion and reason in daily life and decision making, are two of man's many problems which are not going to go away, ever. Not to mention the restlessness and frustration of idealistic youth adrift on a materialistic sea. No wonder so many writers and publishers are leaping on the introspective bandwagon. Thar's gold in them thar hillusions.

The majority of the find-yourself, faith-is-the answer, success-overnight books are twaddle. Even if their writers are motivated by a genuine desire to help (which is doubtful, in a large number of cases), there just aren't that many superior minds and valuable ideas around.

At least one exception does exist right here in Canada, though. The philosophic advice you will find in this writer's books is especially interesting because it is based on a lifetime's study of human biology. Dr. Hans Selye, who is Director of the Institute of Experimental Medicine and Surgery at the University of Montreal, is already known to the reading public for his book The Stress of Life (McGraw-Hill, 1956). In his new book, Stress Without Distress, Dr. Selye develops his earlier belief in a "philosophy of gratitude" and explains its basis in natural law.

What helps make Selye's approach distinctive is that he candidly accepts the inevitability of certain unlovely human characteristics: "Egotism or selfishness is the most ancient characteristic feature of life . . . were it to become obsolete, life itself would disappear." And, "Collecting or hoarding is as characteristic of life as is egotism; in fact, it is one of the manifestations of selfishness. Even many primitive animals instinctively hoard things that they may need in the future to ensure their own security."

▣

If we grant Selye's premise that egotism and the urge to hoard are as inescapable in man as they are in (for example) squirrels or turnips, then we must also agree with him that the familiar precept "Love thy neighbor as thyself" is a practical impossibility. Instead, Selye urges us to "Earn thy neighbor's love" through "altruistic egotism."

"Altruistic egotism", if practised faithfully, "gives expression to the inherent selfishness of living matter without causing guilt feelings; nor can it be subject to attack or hostility, since it is useful to everybody." It enables a man to hoard — not wealth or strength — but the "goodwill, gratitude, respect and love" of his neighbors. A man's ability to "earn his neighbor's love" is a "treasure" which neither war nor revolution nor economic depression can take from him.

The bit about "attack" and "hostility" is important, for Dr. Selye's research into stress has shown that while some varieties of stress (joy, creative involvement, victory) are pleasurable, others (frustration, monotony, deprivation) may become distress if no positive action is taken. For example, if men are unable to find useful work "in the service of some cause that they can respect", they will suffer distress. But a philosophy of "altruistic egotism" could reduce, or even eliminate, such suffering, for to disarm hostility is to increase emotional security. It's all a matter of determining how much stress — good or bad — we as individuals can stand, and adjusting our actions and outlook to achieve this optimum level.

▣

It's an engrossing argument. Although Selye's early chapters are necessarily technical as he outlines the scientific data on which his conclusions are based, his writing style is simple and unpretentious. Occasionally he is downright charming, as in his confession that throughout his long life he has continually sought the approval of others, and why not?

I'm not sure that "altruistic egotism" will prove much more effective as a goal than "Love they neighbor as thyself", though. It sounds too much like "Do unto others as you would have them do unto you." And we all know how long that one's been around, and how much good it's been able to accomplish.

Living to be a Hundred, by the British geriatric specialist Ivor Felstein, is a survey of longevity which tends to support Selye's view that self-expression and useful work are essential to human happiness. There is even some evidence to indicate that high job satisfaction and status may increase lifespan.

Living to be a Hundred discusses aspects of old age such as diet, housing, hormones and teeth; it lists a number of startling and authenticated case histories of people who lived to be centenarians, and it discusses those factors which appear to have significant influence on longevity.

But it is a book which falls between two stools: too general to be of much use as a reference work, it is too technical to attract the general reader. Perhaps Dr. Felstein should have noted the doctrine of "altruistic egotism" before he began, and decided which section of reader goodwill he was most anxious to attract.

STRESS WITHOUT DISTRESS, by Hans Selye. McClelland and Stewart. $6.95.

LIVING TO BE A HUNDRED, A Study of Old Age, by Ivor Felstein. J. J. Douglas. $8.95.

A Brave Quest For Value

By GLENNIS ZILM

The story of Maya Angelou's first 16 years, a black girl growing up in rural America in the 1930s and early 1940s, was contained in I Know Why the Caged Bird Sings, published in 1970. That moving and painful story, months on the U.S. best-seller lists, established Maya Angelou as a skilful writer, capable of strong, earthy images that delighted and surprised.

GATHER TOGETHER IN MY NAME, by Maya Angelou. Random House. $6.95.

Then in 1972 came her 18-page book of poetry, Just Give Me a Cool Drink of Water 'fore I Diine. These 39 poems were about love — and therefore also about hate, affection, anguish, discrimination, joy, loneliness and togetherness.

Again, she demonstrated a strong sense of images and an ability to evoke sensitive moods in her readers, although the poetry was less certain and less graceful than her prose.

Now, she has published another book, a continuation of her life story, Gather Together in My Name. This one encompasses the years age 16 to 19 — the maturation period of a girl with unsquashable dignity, innocence and courage.

In the opening of the 214-page novel-like story, Maya is attempting to find a job to support herself and her fatherless child. She moves through a series of jobs, from short-order cook to madam to a house of ill repute to night-club dancer to prostitute.

MAYA ANGELOU . . . race and humor

Despite the search in apparently unliely places, the book still is a quest for innocence and value in life. And Maya Angelou finds them. It's a touching and sensitive story, yet earthy.

The early years following the Second World War were both a time of hope and a time for new disillusionment for blacks in America. The war had provided an entry into a new kind of life, yet the post-war era re-emphasized the discrimination. Gather Together in My Name touches on these aspects of black America, but only in passing. The book stands much more strongly as a chronicle of one woman's determination to find a life of meaning and dignity.

Maya Angelou succeeded. She has since had a lively career and made her way successfully as a writer and producer of musicals and drama. She also has toured South Africa for the U.S. State Department; been, at the request of the late Dr. Martin Luther King Jr., the northern co-ordinator for the Southern Christian Leadership Conference; and worked successfully as an actress, reporter and university professor.

The indomitableness and resourcefulness that has sustained her life shines through, with grace and humor, in Gather Together in My Name.

books

PETER MURRAY - EDITOR

In the Rush to Print Some Judgment Is Lost

By AL FORREST

The Watergate saga has spawned a new phenomenon by newspaper publishers — the instant pocket book.

Books have been rushed into print to cover the impeachment hearings and to carry the Nixon tape transcripts.

The latest efforts chronicle the Nixon resignation.

The End of a Presidency by the New York Times was put together in six days. As late as Tuesday, Aug. 6, the Times staff was working towards a book on the impeachment trial scheduled for the Senate this fall.

THE END OF A PRESIDENCY, by the New York Times. Bantam Paperback. $2.25.

THE FALL OF A PRESIDENT, by the Washington Post. Dell Paperback. $1.75.

But the writers shifted gears on Aug. 6 as rumors spread that Nixon would resign. They were in full flight when the resignation came on Aug. 8 and they had the book on the streets by Monday, Aug. 12.

The New York streets that is. The book was still not available in Victoria last weekend. The publishers have mastered instant printing but not instant distribution.

It took a trip to Bellingham to procure The End of a Presidency and a similar volume by the Washington Post called The Fall of a President.

It wasn't worth the trip.

The New York Times book is theoretically 353 pages long plus 64 pages of pictures. In fact it is only 15 pages. The rest is documents and rehash.

Documents take up 75 pages and are just filler material except for the transcript of the June 23, 1972, meeting between Haldeman and Nixon, the famous "smoking gun" episode when the two men plot the cover-up of Watergate just six days after the break-in.

The New York Times writers use up an incredible 184 pages, from page 93 to 277, to recount the capsulized highlights of Nixon's administration from 1968 to his resignation.

Of the remaining 93 pages, only 15 deal directly with the resignation. The data is only about on a par with Time magazine's coverage of the same events in the week of Aug. 12 and far inferior to the Newsweek coverage in the same week.

The publishers say the book will be of great historic value and is a complete handbook of the Nixon resignation. It might have historic value but is of little interest today because the job was done as well or better by the newsmagazines. If the book is for historic purposes only, why the rush to print?

The Washington Post effort, The Fall of a President, is a little better.

It contains 15 articles by Washington Post reporters, offering background on Nixon, his wife, Spiro Agnew and the legacy of Watergate.

They range from fair to good but at least there is more than five minutes of good reading, unlike the New York Times book.

But here again the reader gets short-changed because some of the better articles are merely reprints from the Post newspaper and have been read before. A good article by Bob Woodward and Carl Bernstein in the book appeared in the Victoria Times last month.

Of the two books, The Fall of a President is cheaper, shorter and better.

But the writers of both instant books seem to have ripped off more than they can chew.

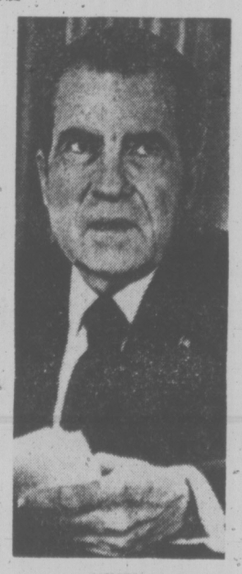

NIXON
. . . resignation handbooks

IRVING LAYTON . . . over-drawn at the bank

He Fires Blanks in a Rigged Gallery

By SUSAN MUSGRAVE

Very few writers of fiction, thank God, preface their own books. Among those who have chosen to, Conrad stuck to his hard-learned aesthetics and Shaw succeeded simply through the charm of his irresistible sophistries. The very few who have successfully digressed into moral or political debate (Fielding and perhaps Tolstoy) have integrated their world view more or less into the body of their fiction.

If the poet or novelist were a polemicist or philosopher, he would be writing pamphlets or treatises, not creating fictions. There is no necessity for poets to be abstract moral or political thinkers — some have been profoundly and gloriously stupid: Yeats rapping on his Ouija board, Lawrence planning Utopian colonies in the sun; or criminally so — Knut Hamsun vaunting the Nazi achievement, Pound the fascisti's.

THE POLE-VAULTER, by Irving Layton. McClelland and Stewart. $3.95.

Which is by way of saying that Irving Layton's new hardy annual, The Pole-Vaulter, is prefaced by a political statement of such adolescent prejudice, smugness and sheer irrelevance that his editor deserves to be shot for permitting its appearance. In a recent interview Layton complained that critics pay no attention to his "Hebrew antecedents": if this is true it is probably that the omission has been one of kindness, for his jewishness reveals those slack areas of sentimentality and crude intolerance in his work. To speak of "The Jew with his tenacious faith in the creative principle and in human dignity" is as gross as, and probably more dangerous than, Streicher's blatherings of "The Jew with his quenchless thirst for the blood of Christian infants."

So Layton has set up his rigged shooting gallery again, slamming bullseyes into a legion of non-targets. "Irony? What German ever had any?" (Rilke, Grass, Mann, take that.) Russia is "that accursed land" (yes, well Dostoievsky, Tolstoy, Sholokov all saw that, but they made the curse believable); the U.S.S.R. is "that foul and frozen turd" (Bonnie Tzar Nicholas, will ye no come back again); Simone de Beauvoir is "numb from staring to long at her mildewing crotch" (the man's an ass).

And across from the shooting gallery is the abode of the saints (almost everyone Layton has a good word for is safely dead): "Clear-eyed sensitive Jewish girl gay with love of life" — does Layton really think Anne Frank needs words like these, does her vital myth need bolstering with tired rhetoric?: "Anne, the abandoned of God who yet sought and found Him."

There is so much that is bad in this book, so much that is petty, vindictive, apparently ill-considered. So much that a schoolboy might, almost, have been satisfied with (the Hamlet poem, for instance, or "Adam and Eve" or "A Tailor's View of History"). And the badness is infuriating not because Layton is famous but because he can still be good. One does not want to say of him, to quote one of his limpen conclusions "But he's been dead — for years — and no one remembers him anymore," but his gifts of language, structure and economy seem to be sinking slowly under his posturing and, yes, lack of irony. Layton wants to compete with the world, but claims to want to love it too:

"Teach me, O wretched modern clods with lies and carnage in your genitalia, how to love you, how to love every creature on whom my shadow falls."

The contempt and arrogance is so much more convincing than the compassion, whereas Whitman could and did make convincing his love for the "whey-faced onanists" of the modern city.

Marian Engel refers to Layton as "the man who took the underpants off Canadian poetry." During his recent world tour he encountered a Chinese saying: "Same bed, different dreams." Inevitably Layton has manipulated this expression to suit his tastes. This book could well have been titled "Different bed, same dreams." For he still maintains that woman is a convenient receptacle for man's uncontrollable lust and that her primary function is to shut up and look sexy. Personally I doubt whether any of his fantasies impress anyone.

Why should a man like Irving Layton waste his talents and energy on lamenting the inability of statesmen to write poetry; why does he never try to see that the other side of any argument can be passionately felt and lived; why does he fall back remorselessly on vaginas and bowel-movements when he thinks he is reaching the "nitty-gritty"? Maybe it was once. Maybe.

Energy and craft cannot rescue this book as they did perhaps last year in "Lovers and Lesser Men". In the poems themselves and in the embarrassing preface, Layton seems like the man in Priestly's novel who had "over-drawn on his intellectual bank balance."

By Most Odds, a Winner

California Split is either a masterpiece or a gigantic bore —dependng upon how you feel about gambling.

The movie is billed as a fun-filled romp for Elliott Gould and George Segal.

It has its jolly moments. But it is basically a deadly serious portrait—not of gamblers—but of gambling.

It lays bare all its emotions, the agony and the ecstasy, the camaraderie of winners and the bitter hostility of losers. The cinema verite technique creates the impression of a

A Film Review
By AL FORREST

documentary, rather than a piece of fiction, and viewers have to give full, undivided attention to keep on top of what is going on.

For some at the Haida theatre it didn't seem to be worth all the effort.

"When does this thing get into gear," muttered one non-believer.

Another looked upon the Reno sequences as a travelogue.

"That's the casino where I dropped a bundle," he said aloud.

For aficionados, however, the movie is a good bet as one of the best of the year.

The saga begins in the shoddy poker parlors of Los Angeles, moves to the race track and ends with an assault on Reno.

The four-minute scene at Santa Anita may never be equalled as a definitive portrayal of the races.

It is all there: the search for information, the questioning of friends, the studying of tip sheets, the weird reasoning, the decision—and the agonzing wait.

The story, what there is of it, concerns Gould's seduction of Segal into the pursuits of Lady Luck. It is the easiest seduction on record. Gould simply had to suggest the track was more fun than working and Segal took off—in the middle of the working day.

He arrives in time to get a piece of the action on a longshot. And the film sequence of the race that follows is a thing of beauty.

Because of the documentary nature of the movie, however, there is no announcer explaining to the audience what is going on. The viewer is left to his own device to be alert and pick out the longshot hope in the pack.

It's the number 1 horse or "the 1 horse" in race track parlance and it is the one on the rail and slightly in front.

In front, that is, until the stretch drive when it is overtaken in a five-horse photo finish.

Gould heads to the payoff window to cash his ticket but Segal paces like a madman waiting for the verdict, all the while warning Gould not to count his chickens etc. Overconfidence could bring bad luck. Also underconfidence can bring bad luck.

Later, in the movie, togetherness brings bad luck and then being separated is thought to be unlucky. It is all part of the superstitious and contradictory nature of gambling.

The movie captures the glamor-shoddiness of gambling neatly in a short sequence involving an aging female singer at a casino piano. Amid the glitter and plush carpets she is reduced to singing off-color songs to drunks.

There is a brief portrait of the gambler and his disease during the preparations by Segal for the climatic Reno trip. He borrows from friends, pawns his camera and binoculars, even sells his car.

However, the main thrust of the movie is in another direction: the ups and downs, the lust and the fears. In short, how gambling feels inside, not how it looks to family and friends.

There will be those, inevitably, who will see homosexual overtones in the fact the two main actors kiss and hug each other and display no lasting interest in girls.

Freud would have a field day.

But he would miss a major point of the picture, which seems to point out that gambling is a sex-substitute. Who needs a girl when the horses are running, etc. And what can compare to the big win at the dice table.

On the other hand, a losing day at the track and being wiped out in Reno isn't worth very much. Even making a big win isn't necessarily the answer to everything.

The important thing to the gambler is that when he wins, there is a reason, so he can repeat his success.

This need is the theme of the final scene in the movie as Segal continues to win long after his feeling of confidence has gone—and the knowledge he is winning for no apparent reason is a very frightening and dismaying thing.

THE BODY as a medium of expression through the disciplines of "Dancenergy" is one of the fine arts studies pursued under the broad umbrella provided by the Northwest Coast Institute of the Arts. Dancenergy is a specialized concept for which the instruzctor is David Dressler, seen here with student Paula Reck. Another Institute feature is special art classes for older citizens.

Winnipeg Ballet Coming

Local impresario John Minshall announced this week the Royal Winnipeg Ballet is being added to the series of events he has scheduled for Victoria through the fall and winter.

The Royal Winnipeg, steadily building its international reputation, will perform at the Royal Theatre Oct. 13 and 14.

The company has announced that its program will include a new ballet, Regadon, and the ballet especially designed for the company by Agnes de Mille — Fun Rodeo. It is expected the program will be rounded out with some classical work.

Tickets for the event will go on sale Sept. 22 at the McPherson Playhouse box office and Memorial Arena.

Minshall's series which opens Monday at the Royal with Anne of Green Gables, also includes the Swiss mime-mask theatre, Mummenschanz, pianist Witold Malcuzynski, the National Dance Company of Senegal, a Yugoslavian dance company, the Anna Wyman Dance Theatre of Vancouver and the Oakland Ballet, all before Christmas.

Travel Film Series

A series of 10 travel films in color and narrated personally by the producers will again be available to the home-bound traveller at McPherson Playhouse this fall and winter.

World Adventure Tours opens the series Sept. 28 with Swinging Old London.

Globe trotting raconteur Nicol Smith gives his film view of the historic city a new twist but includes such storied spots as Hyde Park, Soho, Piceadilly Circus and the Tower.

There will be the usual two showings, at 6 p.m. and 8:30 p.m.

Others in the series and their dates are French Riviera Oct. 3; Mark Twain in Italy, Oct. 30; The New Korea, Nov. 18; Alpine World USA, Dec. 3; Portugal, Jan. 15; High Sierra, Feb. 10; Switzerland Today, Feb. 18; Mountain Trails, March 17; and Hungary, April 1.

Season tickets for the 10 events are on sale at McPherson box office.

Notice of Public Hearing

OTTAWA, SEPTEMBER 9, 1974

(ISSUE No. 1)
VANCOUVER, B.C.
OCTOBER, 22, 1974, 9:30 A.M.

The Canadian Radio-Television Commission will hold a public hearing at the Hotel Vancouver, 900 Georgia Street, West, Vancouver, B.C. to consider the following matters:

VICTORIA, B.C.

CFAX Radio 1070 Limited, 620 View Street, Victoria, B.C.

Application for renewal of its broadcasting licence for CFAX Victoria, B.C. expiring March 31, 1975.
Location where the application may be examined: C-FAX Main Office, 6th Floor, 620 View Street, Victoria, B.C.

VICTORIA, B.C.

Capital Broadcasting System Limited, 1450 Douglas Street, Victoria, B.C.

Application for renewal of its broadcasting licence for CKDA Victoria, B.C. expiring March 31, 1975.
Location where the aplication may be examined: Capital Broadcasting System Limited, 1450 Douglas Street, Victoria, B.C.

VICTORIA, B.C.

Capital Broadcasting System Limited, Douglas Hotel, 1450 Douglas Street, Victoria, B.C. V8W 2S5.

Application for renewal of its broadcasting licence for CFMS-FM Victoria, B.C. expiring March 31, 1975.
Location where the application may be examined 1450 Douglas Street, Victoria, B.C.

VICTORIA, B.C.

CHEK-TV Limited, 7850 Enterprise Street, Burnaby, B.C.

Application for renewal of its broadcasting licence for CHEK-TV Victoria, B.C. expiring January 9, 1975.
Location where the application may be examined: CHEK-TV Studios, 3693 Epsom Drive, Saanich, B.C.

INFORMATION ON APPLICATIONS AND HEARING

Right to comment: Are you interested in an application mentioned in this notice? If so, you can submit an intervention to support, modify or oppose the application. To do so follow this procedure:

- Send a copy of your comments to the applicant by registered mail or personal delivery to be received on or before October 7, 1974.
- Send another copy to the CRTC to be received by this same date.
- Be sure to attach your postal or messenger receipt to the copy for the Director-General of Licensing of the CRTC, giving proof that the applicant has received his copy.

Viewing of documents: Anyone can view the applications at either the office of the CRTC, 100 Metcalfe Street, Room 1607, Ottawa, Ont., or at the local address given in this notice for examination of the application.

Procedure at Hearings: Read the CRTC Rules of procedure to find out the rights and obligations of the parties to a hearing. Copies are available from Information Canada.

Information: For additional information on the applications at the hearing, please contact the CRTC in writing or by phone 613-992-6240 or 996-2294.

GUY LEFEBVRE,
Director-General of Licensing.

CRTC — Public Notice 1974- 45.

Canadian Radio-Television Commission
Conseil de la Radio-Télévision Canadienne

FOLLOW THIS VICTORIA ENTERTAINMENT GUIDE

BUTCHART GARDENS. OPEN EVERY DAY 9 A.M. TO 10:00 P.M. Many pleasing features combine to add to your pleasure. Regular admission at the International Entrance covers them all: Entertainment . . . Ross Fountains in their majestic "Ballet to the Stars" . . . romantic after-dark illumination . . . 6 gardens—fabulous Sunken Garden, English Rose, stately Italian, quaint Japanese, Lake and Stage Show Gardens . . . plus the Begonia Bower, Show Greenhouse, fascinating Seed and Gift Shop. Restaurant and coffee bar service available.

BUTCHART GARDENS SUGGESTS: COMBINE THEM ALL INTO ONE GRAND, THRIFTY OUTING—The Gardens by daylight . . . entertainment . . . romantic night lighting featuring the Sunken Garden, and the Ross Fountains in their majestic "Ballet to the Stars." Regular admission covers them all. For added pleasure, dine in the Floral Restaurant.

BUTCHART GARDENS ROMANTIC NIGHT LIGHTING EVERY EVENING FEATURING THE FABULOUS SUNKEN GARDEN AND THE SPECTACULAR ROSS FOUNTAINS IN THEIR MAJESTIC "BALLET TO THE STARS." — As darkness takes over, a thousand hidden lights combine with the moon and stars, the hills, trees and shrubs, lakes, lily ponds and fountains, to create a fairyland softly scented by the flowers—a spectacle so unusual, so grand it's indescribable! This alone is worth coming to see.

BUTCHART GARDENS — KNOWN THROUGHOUT THE WORLD FOR THEIR INCREDIBLE BEAUTY . . . EVER CHANGING, ALWAYS LOVELY!—Skilful planning, constant replanting, dedicated gardeners pooling their ideas and knowledge, keep them that way week after week, season after season. Developed from an old abandoned limestone quarry over half a century ago they have grown to become one of the world's most unusual, written-about, talked-about, admired attractions.

BUTCHART GARDENS FLORAL RESTAURANT — Open every day, 11 a.m. to 7:00 p.m., serving delicious lunches, afternoon teas, and delightful buffet suppers in the evening. Continuous Snack and Coffee Bar Service.

BUTCHART GARDENS SPARKLING ENTERTAINMENT, MONDAY-FRIDAY INCLUSIVE—Adding a touch of hilarity in a musical way the "Butchart Gardeners" will entertain you 1:30 to 3:30 p.m. and 5:30 to 7:30 p.m. Also color film at dusk.

SATURDAY, SUNDAY, 1 to 3 p.m.—A group of zany but very talented musicians, "The Butchart Buskers", with John Dunbar will entertain you. In the early evening, 5:30 to 7:30, the "Butchart Gardeners", adding a touch of hilarity in a musical way, will add to your pleasure. Also color film at dusk.

BUTCHART GARDENS — MOST GRACIOUS WAY TO ENTERTAIN YOUR FRIENDS. PLAN NOW!

INTRODUCTION TO SAILING CRUISE—With instructor. 3-hour tour from Inner Harbor. Tony Burton Sailing School. 383-4011.

THE OLD FORGE—Dancing six nights a week to the fabulous sounds of the Brothers Forbes in one of Canada's largest and most luxurious night clubs. Excellent late evening menu. No tables reserved after 9:00 p.m. Fridays or Saturdays, Strathcona Hotel, 919 Douglas St. 383-7137.

WIG & DICKIE THEATRE RESTAURANT — Victoria's only "Old Country Singalong" plus dining and dancing. Reservations recommended. 385-6787. Wilson Inn, 850 Blanshard.

ROYAL OAK INN SUNDAY BUFFET SUPPER—Victoria's family Inn for the best food, surroundings and service. **EVERY SUNDAY** in the **THATCH**, 5-8:30 p.m. For excellent cuisine the **STRATHMORE DINING ROOM**. Roast Beef and Specialty Steaks feature of the house. Reservations, please: 658-5231, 4680 Elk Lake Drive.

SALMON FISHING, OAK BAY SALMON CHARTERS — Experienced guides, large boats, free coffee, bait and tackle. 592-4164 or 598-3366

TOM'S House of PIZZA
"PIZZA MADE TO PERFECTION"
TWO LOCATIONS:
- 3603 Shelbourne 477-5613
- 3400 Douglas Street 382-4422

Open 'til 1 a.m. weekdays, 2 a.m. weekends

ART SALE
THIS WEEKEND ONLY!
SATURDAY, SEPT 14—11 a.m.-11 p.m.; SUN., SEPT. 15—11 a.m.-7 p.m.
SHERATON LANDMARK - VANCOUVER
1100 Robson St., Tel: 687-0511
ART ON YOUR WALLS IS LIKE MONEY IN THE BANK
OVER 500 ORIGINAL OIL PAINTINGS $20.00 to $80.00
OVER 200 SOFA SIZED PAINTINGS
Magnificent Landscapes, Florals that come alive, still lifes, exciting Seascapes, Boats and Harbors, Abstracts, Portraits. Every size for every wall. 8x10, 12x16, 16 x 20, 12 x 24, 20 x 24, 24 x 36, 24 x 48, 30 x 40, 36 x 36.
ORIGINAL ENAMELS and PERSIAN OIL from $23.00
Lithographs and Original Graphics of World Famous Artists including Chagall, Picasso, Dali, Liberman, Kossonogi, Moskowitz, Miro, Raymond, Wachenhauser, Purcell, and Maurice.
All custom framed & double matted $29.00 to $49.00
Some higher
Personal Cheques ● BankAmericard ● Master Charge
INTERNATIONAL ART CORP. "Canada's Leading Art Liquidator"

Tokaj HUNGARIAN RESTAURANT Villa
Experience the Cuisine of Hungary Tonight!
"This Week's Special"
STUFFED GREEN PEPPERS
RESERVATIONS 383-4732
1122 YATES ST.
Ample Free Parking

Dine Downtown at the Family Restaurant
Enjoy satisfying, inexpensive "dining-out" often at SCOTT'S!
Open 24 Hours Every Day For Your Dining Pleasure
SCOTT'S RESTAURANT
650 YATES at Douglas

CROWN INTERNATIONAL PICTURES presents THE TEACHER
SHE CORRUPTED THE YOUTHFUL MORALITY OF AN ENTIRE SCHOOL!
HER BEST LESSONS WERE TAUGHT AFTER CLASS!
"THE TEACHER" ANGEL TOMPKINS COLOR
Nightly 7 & 9 FOX CINEMA
East India Show, Sunday 3 p.m.
President's Silver Medal Best Hindu Picture.
"ANUBHAN"
Starring: Sanjeev Kumar, Tanuja
(With English Subtitles)

. . . a kinky, outlandish comedy masterpiece . . . more laughs per mad minute. . . Les Wedman, Vancouver Sun
MEL BROOKS' BLAZING SADDLES
Held over for its fourteenth hilarious week.
MATURE - WARNING - PARENTS
Comedy with some coarse language.
R.W. McDonald B.C. Director
382-5922 · Douglas & Humboldt in Nootka Court
NIGHTLY 7:30 and 9:30
TOWNE Cinema

HURRY ENDS TUESDAY
IT'S WAYNE ON WHEELS
JOHN WAYNE "McQ"
Adults $2.00, Students $1.75, G. Age $1.00, Children 75c
OAK BAY 2184 OAK BAY AVE 598-2213
7:00 and 9:00
Mature Ent. Closed Sunday

JOHN WAYNE DEAN MARTIN
A HAL WALLIS PRODUCTION
THE SONS OF KATIE ELDER
FAMILY MATINEE SATURDAY and SUNDAY September 14 and 15
PLUS General JOHN WAYNE ROBERT MITCHUM in EL DORADO
Mom — while you shop, here is over 4 hours of excellent children's entertainment.
ALL SEATS $1.00
SHOWTIME 1:00
382-5922 · Douglas & Humboldt TOWNE Cinema

BUSTER & BILLIE
EVERY SCHOOL HAS A GIRL LIKE BILLIE AND ALL THE BOYS KNEW HER.
ODEON 1 700 YATES STREET 383-0513
Warning: Coarse Lang., Sex and Violence.
Shows Nightly 7:10 - 9:15
Mat. Fri., Sat., Sun., 1:30-3:05-5:05

"BILLY JACK! WALKING TALL!" . . . NOW SEE
CHARLES BRONSON "MR. MAJESTYK"
ODEON 2 700 YATES STREET 383-0513
Shows—1:30 - 3:20 - 5:15 - 7:10 - 9:10
MATURE. Occasional coarse language and violence.—R. W. McDonald.
Ends Thursday

"GOULD AND SEGAL MAKE THE MOST SPARKLING ACTING TEAM SINCE — WELL, SINCE REDFORD AND NEWMAN.—William Wolf, Cue.
ELLIOTT GOULD GEORGE SEGAL
IN ROBERT ALTMAN'S CALIFORNIA SPLIT
the story of two bet-on-anything guys
MATURE ENTERTAINMENT
HAIDA 900 YATES STREET 382-4278
Warning: Coarse and Suggestive Language.
Nightly 7:05-9:10
MAT. SAT., SUN., WED. 1:30-3:20-5:15

COUNTING HOUSE CINEMA 1 BROAD AT BROUGHTON 383-5434
Nightly 7:30 - 9:20 Mature.
Badlands

COUNTING HOUSE CINEMA 2 BROAD AT BROUGHTON 383-5434
WILLIAM HOLDEN KAY LENZ
BREEZY
NIGHTLY 7:25 - 9:25
Directed by Clint Eastwood
Mature

MOVIE GUIDE
The Biggest Howl Ever Unleashed!
DIGBY THE BIGGEST DOG IN THE WORLD
CHILDREN 75c
CAPITOL 805 YATES—384-6811
Today and Sun. 1:40, 3:40, 5:20, 7:20, 9:20
Doors Sat. 1:00, Sun. 1:30
Mon., Tues. from 6:30 p.m.
Golden Age $1.00 anytime.

"HIGHEST RATING"— N.Y. Daily News.
Feature 1:40, 4:10, 6:40, 9:15
Last Comp. Show 9:00
ROYAL 806 BROUGHTON—385-5711 6th WEEK
"Chinatown"
Jack Nicholson Faye Dunaway
PLEASE NOTE—No film Show Mon. or Tues.

Andy Warhol's Frankenstein
"The ultimate 3-D movie. The ultimate stomach turner."
—Howard Kissel, Women's Wear Daily
3D
4th WEEK!
A Film by PAUL MORRISSEY
Sat. and Sun. at 1:45, 3:35, 5:25, 7:10, 9:00 p.m.
Weekdays at 7:10, 9:00 p.m. only.
Warning—Many disgusting brutal scenes and sex.
—R. W. McDonald, B.C. Director.
CORONET 826 YATES ST.—383-6414

YOUR LAST CHANCE!
Where were you in '62?
American Graffiti
CRUISIN
A LUCASFILM LTD. / COPPOLA CO. Production
A UNIVERSAL PICTURE • TECHNICOLOR
ADDED ATTRACTION Gen. Enf.
PAUL NEWMAN
"SOMETIMES A GREAT NOTION"
Mature — Warning: Frequent Swearing and Coarse Language.
R. W. McDonald
TILLICUM Drive-In BURNSIDE AT TILLICUM—382-7181
GATES 7:15 SHOW 8:00

Portrait of a Streaker

COLUMBIA (UPI) — Most people knew it already, but a psychologist says the majority of streakers don't plan to make a habit of running across the campus nude.

Robert Heckel, a University of South Carolina psychology professor said Friday that he interviewed 74 males and 11 female students who frolicked in the altogether on the university campus last spring.

Heckel said the male streakers felt more external controls on them than the average male student does, and streaking may have been an attempt for them to break away.

Most of the stulents he talked with said they took part in the springtime craze as a "lark" and did not plan to make a habit of it, he added.

"Very few of the persons I talked to were ashamed of streaking," Heckel said. "I found them to be kind of a healthy bunch of kids. I really didn't see any nuts."

In addition to being naked, the study found that the average male streaker was taller than average, weighed 170 pounds, was a Protestant and had "B" grade average.

The female streaker tended to be small, 5-foot-3, and 117 pounds. The study showed the females were less "externally controlled than the average USC coed."

While most of the streakers were Protestants, one interesting conclusion of the study was that there was a significantly higher portion of Catholic streakers than the percentage of Catholics on the campus.

Heckel said he was put in contact with the streakers through two who took one of his courses.

"Immediately after the first episode of streaking a lot of people came out with why they thought people were streakers but no one bothered to ask the streakers," he said.

people

SNIPER AIMED LOW FOR TARGETS

GLOUCESTER, England — **Philip Green**, 27, told a court Friday he had an "uncontrollable urge" to fire his airgun at young women's bottoms at they walked past his apartment. The judge found him guilty, fined him $230 and ordered him to pay $115 compensation to two women he wounded.

WATSONVILLE, Calif. — More than 200 persons carted away free vegetables Friday from the farm of a frustrated Vista volunteer who became so fed up with red tape in plans to establish a coopertive farm that he decided to give his crops away. **Bob Ligon**, a former newspaperman, announced earlier he would give the $15,000 worth of food to all comers and return the farm to the county.

SAN FRANCISCO — A judge Friday threw out a $1 million lawsuit brought in behalf of a high school graduate who achieved only a fifth grade reading level. "There is no duty under common law to teach a child to read," argued assistant city attorney **Burk Delventhal**.

SILVERTON, Tex. — Pharmacist **Jack Robertson** figures his $30 expenditure for a stack of bumper stickers was a good investment even if it didn't land a doctor for the 3,000 residents of Briscoe county. The sticker campaign began in July and everybody who left town took one proclaiming to the country: "We need a doctor — Silverton, Texas." They almost got one — a Filipino who wanted to settle in a rural community, but failed to pass the examination required of all foreigners to practise in the United States.

OTTAWA — **Paul Hellyer**, former Liberal cabinet minister who became a Progressive Conservative, has applied for membership in the parliamentary press gallery as a columnist for the Toronto Sun. Hellyer, defeated in the July 8 election in his Toronto constituency, served as defence minister from 1963 to 1967 and as transport minister in 1967-68.

BINGHAMTON, N.Y. — Pageant officials are searching for another celebrity to crown Miss World-U.S.A. here tonight after comedian **Bob Hope** backed out on the eve of the judging.

SYDNEY, Australia — A Sydney man is planning a world speed record attempt that he claims will make U.S. stuntman Evel Knievel's "hair stand on end."

Alan Black, 38, a spray painter, hopes to set a world billycart-soap box-speed record in the Blue Mountains near Sydney within the next few weeks. His plywood cart has already reached speeds of more than 68 miles an hour in test runs.

HELLYER
. . . seat sought

HOPE
. . . backs out

CONSTABLE FIRED

MONTREAL (CP) — Constable Robert Sampson has been dismissed from the RCMP following an investigation into his association with underworld figures in this city.

Sampson, suspended two weeks ago, has been a key witness into the investigation of the bombing of the home of a Montreal supermarket executive more than a month ago.

Sampson, 28, had served with he force for more than six years. He had earlier said he would resign if not reinstated.

We've Moved!

Imperial Hallmark

NOW LOCATED AT
2922 TILLICUM
(Near Gorge)
Entrance off VINCENT AVE.

BRAND NEW PLANT
SAME EFFICIENT SERVICE!!

ONE HOUR DRY CLEANING
(Until 3 p.m.)

FOUR HOUR SHIRT SERVICE
(Until 1 p.m.)

388-6211
OPEN
7:30-6:00
MON. TO SAT.

Come — Visit US SOON!

PRODUCTION END
CLEARANCE
'74 REINELLS
Next to Red Lion Inn
WORLD of PLEASURE

JOE PLASKETT
AN EXHIBITION OF
PASTEL DRAWINGS
Both Canadian and European Subjects
Preview: Tues. Sept. 17, 1974 — 8:10 p.m.
The exhibition continues to Sept. 28th.
BAU-XI GALLERY LTD. 827-A FORT ST.
VICTORIA, B.C. 382-5011

"A PROVOCATIVE, SHREWDLY MADE SHOCKER!

When Charles Bronson begins to shoot the bad guys, it's difficult not to cheer him on with loud shouts of encouragement. And so New York has its first vigilante and perhaps its first real crime deterrent. IT ALL WORKS!"
—Kathleen Carroll, N.Y. Daily News

"RARELY IN SCREEN HISTORY HAS A MOVIE CAUSED SO MUCH VIOLENT AND CONTROVERSIAL REACTION FROM BOTH AUDIENCES AND CRITICS! WE ARE READY FOR ACTION. BRONSON PROVIDES IT. THRILLER! A COMPLEX AND STARTLINGLY ORIGINAL FILM THAT WILL ANGER AND PROVOKE!"
—Rex Reed, N.Y. Daily News

"A TIME-BOMB OF A MOVIE, exploding at just the right moment in a glare of truth that will touch and terrify us all. It crackles with the electricity of dangerous big city streets, and is so timely in its terror that the switchblade seems to prick the viewer's skin, the bullet seems to whiz along his ear. A WINNER!"
—Norma McLain Stoop, After Dark

A Paramount Release
DINO DE LAURENTIIS Presents
CHARLES BRONSON
in a MICHAEL WINNER film
"DEATH WISH"
Co-starring VINCENT GARDENIA WILLIAM REDFIELD and HOPE LANGE
Music by HERBIE HANCOCK from the score "DEATH WISH" by BRIAN GARFIELD Screenplay by WENDELL MAYES
Produced by HAL LANDERS and BOBBY ROBERTS Directed and Co-Produced by MICHAEL WINNER
TECHNICOLOR A Paramount Release

RESTRICTED
NO ADMITTANCE TO PERSONS UNDER 18

Warning: Coarse Language and Brutality throughout.
—R. W. McDonald, B.C. Director.

NEXT ATTRACTION
CAPITOL THEATRE - TILLICUM DRIVE-IN

OXFORD FOODS
271 COOK STREET
Open Daily 9-9, Sunday 10-7
Prices Effective
SUNDAY, SEPT. 15 — TUESDAY, SEPT. 17
We Reserve the Right to Limit Quantities

Nabob Instant COFFEE 10-oz. Jar 1.49

Blue Bonnet SOFT MARGARINE 1-lb. Tub ..... 49¢

Kraft PEANUT BUTTER 48-oz. Tin 1.59

Hawaiian PINEAPPLE JUICE 2 48-oz. Tins 79¢

Silverline Pink SPRING SALMON 15-oz. Tin 1.49

Dad's OATMEAL COOKIES 16-oz. Pkg. ..... 69¢

Fancy CREAM CORN 2 14-oz. Tins 59¢

OXYDOL DETERGENT 5-lb. Box 1.79

curtain's going up

BASTION THEATRE
... ON ANOTHER EXCITING NEW SEASON!

74-75 SUBSCRIPTION SERIES

BRINGING YOU TOP FLIGHT ENTERTAINMENT!

6 GREAT SHOWS FOR THE PRICE OF ONLY 5 ALL FOR AS LITTLE AS $15

THE FOURPOSTER . . . by JAN DE HARTOG
If you're married, if you ever were married or even if you are thinking of getting married, YOU'LL JUST LOVE THIS SHOW! From first chuckle to the helpless laughter that follows, from a moist-eyed beginning to the final flowing of honest tears, you'll enjoy every minute of this brilliant, charming, disarming imaginative stage condensation of a darling couples thirty-five years of conjugal life and love. A delightful, completely satisfying entertainment experience.
OCTOBER 18—26

BUTLEY . . . by SIMON GRAY
You'll revel in every minute of this London and Broadway comedy sensation, with its anguish garnishing its laughter — as a University Don's piercing wit and rapier riposte camouflage his confusion and despair upon learning that he has been rejected by both his wife and his best friend on the same day. He's a sort of super anti-hero, and this literate comedy with a heart reveals him, tattered, battered and adrift from his moorings.
JANUARY 31 to FEBRUARY 8

A DOLL'S HOUSE . . . by HENRIK IBSEN
Nora, heedless and happy, dances the tarantella, secure in her husbands love — fitting snugly and smugly into his well-ordered life. Then comes awakening and the rush of pride in personal integrity and individual responsibility — her dramatic declaration of independence! An escalation of the battle of the sexes that began with Adam and Eve — and continues in the era of liberation.
NOVEMBER 8 — 16

LIKE FATHER LIKE FUN . . . by ERIC NICOL
The sophisticated, successful syndicated Vancouver columnist turned playwright has penned this fast, furious, funny, free-wheeling tour-de-force convulsing in its riotously comic complications — yet managing to be whimisical, witty and wise too. After a long run at Toronto's elegant Royal Alexandra Theatre, it went on to Broadway — and now it's Victoria's to laugh and laugh and laugh, ad-hilarium.
MARCH 7 — 15.

ARSENIC AND OLD LACE . . . by JOSEPH KESSELRING
Here's one of the most celebrated comedies of American dramaturgy's vintage years. It's a benign yet entirely compelling melodrama with laughs galore built-in, with murder served up prettily on a lace doily — and all the while, two loveable looney old ladies preside over a gallery of spine-chilling eccentrics — leaving us wondering, "what do they do with the bodies of their late gentlemen lodgers?"
DECEMBER 27 to JANUARY 4

THE FANTASTICKS . . . by TOM JONES and HARVEY SCHMIDT.
Here's the most completely original fabulously funny really refreshing and totally captivating musical show in the long hit-rich history of the modern English-speaking stage. It seems to have run forever in New York — and everywhere else too! — This is a No. 1, 14 carat entertainment for your money.
APRIL 4 — 12.

SUBSCRIBERS ENJOY THESE BENEFITS

- You NEVER have to stand in line
- Your tickets are mailed to you
- You have the same seats for each Subscription attraction.
- You have the first chance to buy tickets for all shows that are not on subscription.
- You will enjoy priority on planning theatre parties.
- You may exchange your tickets for another performance if you cannot attend your usual one WITHOUT ANY SERVICE CHARGE.

AND JUST LOOK AT THESE BONUS ATTRACTIONS — FOR WHICH SUBSCRIBERS ARE GUARANTEED TICKET PRIORITY

- Tom Kneebone and Dianah Christie in REVUE October 28-30
- Tony Van Bridge as G. K. CHESTERTON February 12 — 13
- Patrick Crean as RUDYARD KIPLING March 19-20

WE'VE ADDED ANOTHER 1675 SEATS . . . . BUT!
YOU CAN BET THEY WON'T LAST LONG . . . . . SO —
SUBSCRIBE NOW!

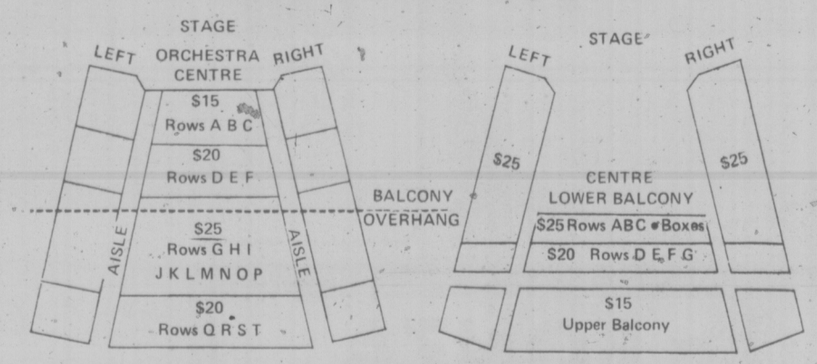

SUBSCRIPTION ORDER FORM 1974-75

SUBSCRIBING IS SAVING!
ONE PLAY FREE, DIVIDENDS AND BONUSES TO SUBSCRIBERS!

For Six Great Plays Your Own	Single Ticket Price Play	~~Single Ticket Price 6 Plays~~	Subscription Price 6 Plays	You Save
Reserved	$5.00	~~$30.00~~	$25.00	$5.00
Seat	$4.00	~~$24.00~~	$20.00	$4.00
	$3.00	~~$18.00~~	$15.00	$3.00
PLUS	$2.00	~~$12.00~~	$ 7.50	$4.50

SPECIAL BONUS ATTRACTION DISCOUNTS

PLEASE PRINT
Miss. Mrs. Mr. ☐ New ☐ Renew ☐ Adult ☐ Other
Initials Surname
Street Apt.
City Postal Code
Telephone (home) Business
I enclose a cheque/money order for $
payable to BASTION THEATRE
Please charge my ACCOUNT: ☐ EATONS ☐ CHARGEX ☐ MASTERCHARGE
No. Expiry Date
Bank
Signature

ORDER NOW!
INDICATE THE SHOW YOU PREFER (1st & 2nd CHOICE)
FIRST WEEK SECOND WEEK
No. of $ Amt. Thu Fri Sat Sun Mon Tue Wed Thu Fri Sat
SUBSCRIPTIONS
@ $25.00
@ $20.00
@ $15.00
@ $ 7.50 Student
@ $ 7.50 Senior Citizen
PREVIEW NIGHTS
@ $10.00 Adult
@ $ 5.00 Student
BONUS ATTRACTIONS/SUBSCRIBERS SAVE 25% $1.50 OFF
@ $ 3.50 Kneebone/Christie — October 28 29 30
@ $ 3.50 Tony Van Bridge — February 12 13
@ $ 3.50 Paddy Crean — March 19 20
TOTAL $
STROLLERS CLUB: 6 SHOWS/SEATS FOR THE PRICE OF 5
@ $20.00 SHOW CARDS
MAIL TO: SUBSCRIPTION
BASTION THEATRE COMPANY
30 BASTION SQUARE VICTORIA, B.C.
V8W 1H9 • 382-4112

SAVE TIME AND MONEY BY USING THIS ORDER FORM

A Season of Ravel

By AUDREY JOHNSON

In March of next year there will occur the 100th anniversary of the birth of a composer who exerted considerable influence on the trend of 20th century French music.

Maurice Ravel, regarded in his youth as a revolutionary and slighted by the Paris Conservatoire, was a leading exponent of musical impressionism.

One of the attributes for which Ravel is most properly celebrated is his extraordinary command of the orchestral medium.

He frequently orchestrated his own music written originally for piano and because of his intuitive skill these works escape the frequent imprint of adaptation. Although small in number, his compositions for orchestra are matchless in their taste, use of tonal color and texture, clarity of definition and piquancy.

It is a pleasing and appropriate gesture on Victoria Symphony director Laszlo Gati's part to have devised the up-coming season as a tribute to Ravel's centenary. Most apt, too, will be the presence at the second pair of concerts Oct. 20-21 of Philippe Entremont, one of the greatest of present-day French pianists.

The concertos to be performed — in G major and the one for the left hand alone in D major — were two of the last three compositions of Maurice Ravel.

They were all composed in 1931-32, the G major being first performed in January of 1932. In October of that year Ravel had an automobile accident that precipitated him into a mental breakdown and prolonged misery that was terminated by his death in December of 1937.

The left-hand concerto was commissioned by the Viennese pianist Paul Wittgenstein, who had lost his right arm in the First World War.

It is a brilliantly conceived dramatic work, devised for the soloist to give the impression of a texture no thinner than that of a normal concerto.

As a pianist Ravel had carried from his youth a favorite dream — that of composing a concerto in which he himself would play the solo part.

The D major was written with that intention, but probably the extreme virtuosity of the writing defied the virtuosity of the composer as performer. At any rate he conducted the first performance with the French pianist Marguerite Long as soloist, but he himself never performed it publicly.

ENTREMONT
. . . Symphony soloist

Entremont, Victoria Symphony's soloist, a brilliant performer and superb interpretive musician, spends his summers with his wife and two children at the Basque town of St. Jean de Luz, near which Ravel was born.

And each fall he holds master classes in interpretation at the Ravel Academy at St. Jean.

Ravel appears again in the symphony season's line-up just before his March 7 birth date, in the pair of concerts scheduled for Feb. 23 and 24.

On this occasion the Tsigane, written originally for violin and piano but later rearranged by the composer for violin with orchestra, will be performed by another noted French virtuoso, the violinist Christian Farras.

On the same program the second suite from Ravel's Dahnis and Chloe ballet will be performed.

There seems little doubt, on looking over the symphony brochure, that 1974-75 is destined to be perhaps the most distinguished season in Victoria Symphony's 34-year history.

Names like Rostropovich, Igor Oistrakh, Steven Staryk and Nicolai Petrov leap at you with promise of great performances. Return appearances by violinist Masuko Ushioda and cellist Lawrence Lesser will be welcome to those who have experienced their artistry on previous occasions.

The 12 pairs of concerts offered this year cover a considerable range of musical periods and styles with the weight still in favor of the traditional repertoire.

Among the 20th century representation there is an interesting world premiere of a violin concerto by Canadian composer Srul Irving Glick. Staryk is the soloist.

Of three symphony "specials" two occur in November — Soviet virtuoso pianist Petrov's pianoforte recital and the Canadian Opera Company's La Boheme.

The third and rarest is the appearance in March of singer Ludmilla Zykina and her Balalaika Orchestra.

BRYAN'S BEAT

Valdy Coming Home?

By BRYAN HAY
Times Staff

He came back.

And — maybe — in more ways than one.

He, in this case, is Victoria's own Valdy and he will be in town tonight for one show at the McPherson as part of a breakneck blitz across B.C. that began last Tuesday in Campbell River and will wind up a week from tomorrow in Nelson.

Stops on the way included Courtenay on Wednesday and Vancouver last night, which wasn't so bad.

But now the fun begins.

Zip . . . to Kelsey Bay tomorrow to catch a ferry and get to Prince Rupert for a Monday concert; over to Terrace for Tuesday, a day of rest on Wednesday and then Prince George, Kamloops, Kelowna and Nelson on the following evenings — schedule heavy enough to make an Atlas buckle.

When last seen in these parts in the spring, he was on just as ambitious a schedule, only that time pointed due east in the direction of his present home in a Newfoundland outport.

But, word has it, the chill Atlantic breezes may have proven too nippy for him and the balmy climes of his native Vancouver Island could be beckoning again.

"It's very probable that he could be moving back here again," a spokesman said.

Especially since the singer-songwriter is branching out into a new endeavor that is basically B.C.-oriented.

Tagged Concert Caravan, Valdy, in partnership with local promoter Doug Piggott, is embarking on a scheme to bring "Canadian performers of stature" — and, that covers a field about as wide as the territory from Sooke to St. John's — to this province for circuit sweeps as sudden and as encompassing as the one he is currently undertaking.

With the track record of both Valdy and Piggott over the past couple of years, I'd say the venture has every chance of success. In his promotions — basically in the field of folk and blues — Piggott has yet to bomb out . . . mainly because he hasn't aimed too high and the performers he deals with aren't in the snotty superstar category but still honestly interested in putting on a good show for their money, not just grabbing the loot and running.

Except in the direction of the next gig!

A person to keep an eye on is the Vancouver-based singer-songwriter appearing with Valdy tonight.

Bruce Miller could be on his way to becoming one of the big stars of Canadian country-funk.

Heavily-influenced in his early days by the likes of Baez and Guthrie, he evolved into bluegrass and the country fiddle and topped off his education by playing with the Grand Old Man of Canadian rock and roll, Ronnie Hawkins.

And we all know what happens to musicians who come under the influence of Big Ronnie. If they aren't good, he doesn't bother with them — if they are good, they end up one heck of a lot better.

When you see Miller, remember him. You'll be hearing him a great deal more.

VALDY
. . . at Mac tonight

Vic West Phones Planned

Telephone cables to serve a nearly doubled population in Victoria West in the next 20 years are being planned by B.C. Telephone Co.

Construction of 16-conduit underground ducts is in progress between Esquimalt Road and Dominion Road by way of Mary Street and Craigflower Road.

The $450,000 project will be completed by the end of October and cable will be installed later this year to provide for growth of the area bordering Esquimalt northwest of the Inner Harbor.

Besides the main cables, 10,000 feet of underground connection will be provided for future apartment and condominium construction, BCT said.

Engineers base their requirements on a survey predicting a growth of 2,000 population in the square mile comprising Victoria West, or 6,500 persons by 1994.

City planners expect much of the land owned or controlled by the provincial government in the industrial reserve area will become multiple dwelling development with a density exceeding 20 persons an acre.

The Italian Experience
Verdi's Ristorante
Listen to the Sounds of
KEITH COOPER
(Thurs. - Sat. from 7:00)
DINE AND DANCE TO
THE BRUCE THOMPSON TRIO
(Tues. - Sat. from 8:30)
634 Humboldt
Nootka Court
Across from the Empress or Walk-through from Courtney Street
Reservations Suggested
385-3441
BILLY BENNETT, YOUR HOST, SAYS . . .
"There are only three places to eat — Verdi's, The Marina or at Home!"

AT THE MARINA
Dine and Dance to the Sounds of
IRU LANG TRIO
And The Songs of
RUTH STEED
Famous For Our . . .
ALASKA KING CRAB LEGS
For Reservations
598-4511
The BENNETT Family
OAKBAY MARINA Restaurant

ART GALLERY OF GREATER VICTORIA
FALL CAPITAL EXTENSION PROGRAMME
FRI., SAT., SUN. — WEEKEND WORKSHOPS
SALLY MICHENER teaches handbuilding with clay for beginners and intermediates.
Registration: —10.00 members, students and OAPs.
13.00 general public.
Saturday, 8 p.m. World premiere of "Quadrants" by composer ALEX PAUK, performed by PACIFIC WIND QUINTET and QUORUM, a vocalist group.
Admission: —.50 members, students and OAPs.
1.00 general public.
Monday, revised time 8 p.m.—First of three lectures by ERICA RUBENSTEIN on Oriental and Asian art. DONALD HARVEY continues series in October with lectures on five British 20th Century artists.
Admission: —Series—3.50 members, students and OAPs.
7.00 general public.
Single— .50 members, students and OAPs.
1.00 general public.
Tuesday, 8 p.m.—First in series of poetry readings by DAPHNE MARLATT. Photographs by Robert Minden are subject. Series continues in October.
Admission: —FREE.
Wednesday (Sept. 18), revised time 8 p.m.—First in series of seven lectures by PROF. ANTHONY WELCH on key monuments of Iranian culture over 2,500 years.
Admission: —Series—7.50 members, students and OAPs.
9.00 general public.
Single—1.25 members, students and OAPs.
1.50 general public.
Thursday (Sept. 19), 6 p.m.—First in series of before-dinner music recitals. HORTULANI MUSICAE perform early music on early instruments.
Admission: —1.25 members, students and OAPs.
1.75 general public.
Thursday (Sept. 19), 2 p.m.—First in series of inkle loom workshops. For beginners and intermediate weavers, over 17 years. Conducted by KATHY DICKERSON. Continues through October.
Admission: —Series—3.00 members, students and OAPs.
5.00 general public.
Single— .50 members, students and OAPs.
.75 general public.
Saturday (Sept. 21), all day. Beginners contemporary dance workshop by TOURNESOL.
Registration: —6.00 members, students, OAPs.
7.50 general public.
Saturday (Sept. 21), 8 p.m.—PHYLLIS MAILING PACIFIC WIND QUINTET performs concert including medieval German love songs.
Admission: —.50 members, students and OAPs.
1.00 general public.
Sunday (Sept. 22) — All day lecture and workshop by KATHY DICKERSON on threading of eight-harness jack loom.
Admission: —3.00 members, students and OAPs.
3.50 general public.
Most activities co-funded by Canada Council and the National Museums Corporation.
For further information contact the Art Gallery, tel. 384-4101.

"It speaks for itself"
Antonio's
fine cuisine
OPEN TUES.-SUN. inclusive
From 6:00 p.m.
383-7014
No. 2 Centennial Square
Next to the McPherson

JOHN MINSHALL PRESENTS
MON. and TUES.
SEPT. 16 and 17, 8:30
SPECIAL MATINEE
Tues., Sept. 17 at 4:30
The most popular musical theatre production in Canadian History — THE TORONTO STAR
ANNE OF GREEN GABLES
ROYAL THEATRE
Tickets available at McPherson Box Office 386-6121 Arena Box Office 384 1522 $6, $5 $4. Children and Golden Age ½ Price at Matinee only

KUNG FU
The Chinese Art of Self-defence
Instructed by Master Raymond Leung
715 Johnson St., Victoria
Tel. 384-4922
Sun. Through Thurs.
6:30-9 p.m.
Mon., Wed., Sat. 1-3 p.m.
New members Welcome!

A.K. GEE'S
WORLD ADVENTURE TOURS
23rd Season—1974-75
Presents a Series of 10 Fascinating Travel Films in Gorgeous Color
All narrated by their producers in person
McPHERSON PLAYHOUSE
2 complete series at 6 and 8:30 p.m.
- SWINGING OLD LONDON — Nicol Smith — Sat., Sept. 28
- FRENCH RIVIERA — Robin Williams — Thurs., Oct. 3
- ITALY — Dick Reddy — Wed., Oct. 30
- THE NEW KOREA — Ken Armstrong — Mon., Nov. 18
- ALPINE WORLD U.S.A. — Eric Pavel — Tues., Dec. 3
- PORTUGAL — Jonathan Hagar — Wed., Jan. 15
- THE HIGH SIERRAS — Dewitt Jones — Mon., Feb. 10
- SWITZERLAND — Willis Butler — Tues., Feb. 18
- MOUNTAIN TRAILS — Don Cooper — Mon., March 17 (The Hilarious "Lumberjack")
- HUNGARY — Sherilyn Mentes — Tues., April 1

Season Tickets (10 Films)
$16.50, $15.50, $13.75
At Theatre Box Office, Ph: 386-6121
Prospectus Mailed on Request
BE AN ARMCHAIR TRAVELLER—IT'S FUN!

G.R. PEARKES Arena
3100 TILLICUM
388-6664
PUBLIC ICE SKATING
FRIDAY
7:00-9:45 p.m.—Public
SATURDAY
Family
10:30-12 noon
1:30-3:30 p.m.—Public
8:00-10:00 p.m.—Public
SUNDAY
1:30-3:30 p.m.—Public
7:00-9:00 p.m—Public
PARENTS and TOTS
Mon., Wed., Fri.,—10-11:30 a.m.
Thurs.—1:30-3 p.m.
Learning Carts Available

Esso RESTAURANT
Voyageur Esso RESTAURANT
- Family Dining
- Air Conditioned
- Block and Party Ice
- 90 Seat Dining Room
- Banquet Facilities
- Gasoline
- Propane
- Marine Gas

OPEN 7 DAYS A WEEK
Use Your Esso or Chargex for Gas or Meals
For Reservations
652-1146
10 Miles Down Pat Bay Hwy. at Mt. Newton X Road

La BONZA UNCHAINED
an original musical comedy about a woman who makes men suffer
STARRING
Donna Warren, Sandra Harris, Rupert Dowling, Robert Price, Charles Dorrington, John Heath, Jake Lieberherr
In a Company of 75 Singers, Dancers and Musicians
MUSIC by Charles Barber
BOOK by Gregoon Welsh
DIRECTED by Gary Pogrow
CONDUCTED by Thomas Durrie
McPherson Theatre
Thursday, Friday, 8:30 p.m.
September 19 and 20
All performers are working without fee
All proceeds to Cool-Aid Free Medical Clinical
ALL SEATS $3.00. ON SALE NOW AT McPHERSON

AUDUBON WILDLIFE FILMS
— Twenty-Ninth Season —
NEWCOMBE AUDITORIUM
BRITISH COLUMBIA PROVINCIAL MUSEUM
(south entrance, off Superior Street)
Evenings: 8:00 p.m. Saturday Matinee: 2:30 p.m.
Friday and Saturday, September 27 and 28, 1974; Fran William Hall, "Small World".
Friday and Saturday, October 25 and 26, 1974; Richard Kern, "Florida's Cypress Sanctuary; "Fisheating Creek".
Friday and Saturday, December 6 and 7, 1974; Chess Lyons, "Guatemala—Halfway to Heaven".
Friday and Saturday, Jan. 31 and Feb. 1, 1975. San Schippers and Henk Kegel "Wild Animals" (Animaux Sauvages) (Africa).
February 28 and March 1, 1975; Roy Coy, "Wandering Through Florida".

Season Tickets, Adults	$4.00
Season Tickets, Students	2.00
Matinee Season Tickets, Adults	3.50
Matinee Season Tickets, Students	1.50

Obtainable From:
Gift Shop, Provincial Museum: 384-4425
Dogwood Gift Shoppe, Ltd., 2180 Oak Bay Ave., 598-3712
The Book Nook, 10 Centennial Square, 386-0813

VICTORIA THEATRE GUILD
October 9 - 12
"HOTEL PARADISE"
Feydeau's Hilarious Farce — Directors Bert and Michael Farr
at McPHERSON THEATRE
November 22 - 30
"THREE SISTERS"
Chekhov's Classic Play — Directors: Barbara and Michael Meiklejohn
at Langham Court Theatre
January 17 - 25
"FALLEN ANGELS"
Early Noel Coward Comedy — Director: John Heath
at Langham Court Theatre
February 19 - 23
"MUCH ADO ABOUT NOTHING"
Shakespeare Comedy
in Conjunction with University of Victoria Theatre
Director: John Krich
at McPHERSON THEATRE
March 21 - 29
"THE PRISONER OF SECOND AVENUE"
Neil Simon's Comedy — Director: Harvey M. Miller
at Langham Court Theatre
May 9 - 17
"the visit"
Deurrenmatt's Devastating Drama — Director: Mike Stephen
at Langham Court Theatre
MEMBERSHIP: $13.00 SEASON TICKETS: $12.00
STUDENT SEASON TICKETS: $6.00
This price includes 2 shows at McPherson Theatre and 4 at Langham Court.
Open auditions for all our plays.
Write Victoria Theatre Guild, Box 531, Victoria.
Cheques should be made payable to Victoria Theatre Guild

Action at Art Gallery

By AUDREY JOHNSON

Whatever your interest—whether intellectual curiosity concerning the arts of other places and times, the pursuit of a craft, or listening to poetry and music—the Greater Victoria Art Gallery has something for you throughout September.

Banish the old concept of an art gallery. Today's more progressive galleries are no longer simply a repository of art collections, although that is still their major function.

Visitors still prowl through the almost holy hush of the exhibition rooms exchanging low-voiced comments.

But action is there too. Plenty of it. Every week of September and every day of the week at Victoria Art Gallery there are featured lecture series, musical performances, or craft sessions.

Any gallery member or member of the general public can drop in at 1040 Moss Street and at the reception desk gather up a handful of gaily colored leaflets.

Each leaflet deals with a different aspect of gallery activity. One is on weekend workshops—there is one for each of Monday, Tuesday, Wednesday and Thursday nights, one for Thursday afternoon workshops and one for Saturday night music.

Workshops include hand-building with clay directed by Sally Michener, an all-day contemporary dance workshop fo rbeginners conducted by Tournesol, the art of Macrame by Dorothy Rubin and weaving with Kathy Dickerson.

The lecture series will be concerned with Japanese scroll painting, Chinese art and arts of the Middle East. The lecturers will be Erica Rubinstein and Anthony Welch.

Daphne Marlatt will open the Tuesday night series of readings by contemporary poets from their published and unpublished works. The poems to be read by Marlatt are centred around a series of photographs of the town of Steveston by Robert Minden.

Thursday is open night at the gallery for viewing current exhibitions. The exhibitions open at 7:30 p.m. but starting Sept. 16 there will be a series of traditional music recitals at 6 p.m. First of these wil lbe given by Vancouver's Hortulani Musicae, an ensemble that performs early music on reproductions of early instruments.

The following week, Victoria's Ars Nova Ensemble will be featured.

The Saturday music series is devoted to performance of 20th century compositions with emphasis on Canadian work. Compositions by Alex Pauk, R. Murray Schafer and Barry Truax will be performed tonight at 8 and on Sept. 21.

Artists are singer Phyllis Mailing, Quoram, a vocal ensemble, Pacific Wind Quintet and Victoria Brass Quintet.

Some parts of the fine arts program, notable the lecture series, will be expanded into October. Financial support is provided by Canada Council and the National Museums Corporation.

ANNUAL ITALIAN MUSICAL FESTIVAL
Leonardo de Vinci Centre
Saturday, September 14
Competitions 8:00 - 9:30
Dancing 9:30 - 1:00
ORCHESTRA — THE NEW FRIENDS
Admission $2.50 195 Bay Street
Reservations 385-6781
THE NEW FRIENDS RETURN TO THE FOGHORN AT THE JAMES BAY INN NEXT WEEK

James Bay Inn
Relax and Dine in the
Tiffany Dining Lounge
presenting the ultimate in dining, including the finest dishes from Italian and Canadian cuisine
featuring dancing at . . .
THE FOGHORN
The Tiffany Dining Lounge is open for lunch weekdays from 11:30 a.m.
270 Government St. Reservations 384-7151

Direct from SALT LAKE CITY
UPSTAIRS FROM WEDNESDAY
"CANDI SHOP"
Come and Boogie with Canada's Finest All-Girl Band
NIGHTLY FROM 9:15
STARDUST
DIRECT FROM NEW YORK
"TROLLEY"
(DOWNSTAIRS)
Continental Dining
Mon.-Thurs. 7-11 p.m.
Fri.-Sat. 6-11 p.m.
1037 View Street 385-1031

Discover the New World of the
Westwind International Motor Inn
THE LONDON DINING LOUNGE
Victoria's Newest Dining Room
SUNDAYS
Featuring Our Special Family Dining
5:30 to 10:30
COMPLETE DINNERS
5.95 per person
CHILDREN ½ PRICE
Luncheon from 11:30-1:30 MON.-FRI.
741 Goldstream Ave. 478-8334

STOMPIN' TOM CONNORS
IN CONCERT
CANADA'S NO 1 COUNTRY ENTERTAINER
8 P.M.
ROYAL THEATRE, VICTORIA
SUNDAY, SEPT. 22, 1974
Tickets: $5.00, $4.00, $3.00
Advance tickets available at Memorial Arena and McPherson Playhouse

OPEN SUNDAYS 5-9 P.M.
DINING WITH A DIFFERENCE
Gay Nineties Spare Rib House
WHERE KEN PEAKER Plays Your SING-A-LONG MUSIC
A SPARKLING ATMOSPHERE for PERSONALIZED MUSICAL HAPPENINGS
World-Famous SPARERIBS — Full Dinner Menu
825 Burdett — CHERRY BANK HOTEL — 385-5380
"They do their specialty, spare ribs very well indeed. Informal sing-a-long type of atmosphere; service leisurely." Financial Post Magazine

OLYMPIC
COFFEE SHOP & DINING ROOM
"In the Heart of Downtown"
Serving Excellent Chinese Cuisine
HOURS:
Daily: 6 a.m. to 2 a.m.
Sunday: 7 a.m. to 11 p.m.
636 JOHNSON 382-8522

Company Theatre
PROMETHEUS
SEPT. 5-14 (except 8th) 8 P.M.
University of Victoria Phoenix Theatre
HELD OVER 'TIL SEPT. 17
Tickets $2.00; Students and Senior Citizens $1.50
BOX OFFICE 477-4821
Weekdays 10 a.m.-4 p.m., Saturdays 12-4 p.m.

ESQUIMALT MUNICIPAL SPORTS CENTRE
1151 Esquimalt Road 386-3261
Opening Night Winter ICE SKATING
Friday, Sept. 20th
8:15 to 10:00 P.M.
SPECIAL DOOR PRIZE DRAWS
Seasons Free Skating Pass—Value Over $100
WEDNESDAY 12:30 p.m. - 2:00 p.m. Tiny Tots and Parents. 3:30 p.m. - 5:00 p.m. Schools
FRIDAY 7:30 - 10:00 p.m. Student Jamboree.
SATURDAY 10:30 a.m. - 12 noon Family Skating. 2:00 - 4:00 p.m. Public. 8:15 - 10:00 p.m. Student Jamboree.
SUNDAY 2:00 - 4:00 p.m. Public. 8:15 - 10:00 p.m. Adults Only.
Skate Rentals and Sharpening Available

ESQUIMALT SPORTS CENTRE
ROLLER SKATING TONIGHT
7:30-10 p.m.
SKATE RENTALS AVAILABLE

GLENSHEL HOTEL—606 Douglas
Excellent accommodation for retired people. Three meals daily, afternoon and evening tea, maid service. Elevator and color TV. Adjacent to Beacon Hill Park.
TRY OUR SMORGASBORD, $2.75
Includes tea or coffee
Facilities for groups up to 80 Ph. 383-4164

BACK TO SCHOOL!
SEE NELSON'S
First for all Your Musical Supplies including Toronto Conservatory requirements.
● RENTAL
● SALES
● REPAIRS
NELSON'S
MUSIC CENTRE LTD.
NOW AT
1315 GOVERNMENT
385-9728

ART GALLERY OF GREATER VICTORIA
384-4101
RICHARD CICCIMARRA RETROSPECTIVE
ESKIMO, OCEANIC, AFRICAN SCULPTURES
CONTEMPORARY AMERICAN PRINTS
and
Famous
JAPANESE POLLARD COLLECTION
GEORGIAN SILVER
FRENCH DECORATIVE ART
New Gallery Opening Hours
Tuesday to Saturday, 10 a.m. to 5 p.m.
Sunday, 2 p.m. to 5 p.m.
Thursday Evening, 7:30 p.m. to 9:30 p.m.
THE GALLERY SHOP
Offers exclusive lines of weaving, pottery, jewellery, toys, reproductions, etc.

Rooftop dining
The Parrot House
The Parrot House Restaurant presents a delightful new experience in dining, serving gourmet and popular dishes in a delightful atmosphere with a full-circle panorama of the city, sea, and mountains.
Open Monday to Saturday for Luncheon and Dinner
Chateau Victoria
740 BURDETT AVENUE / TELEPHONE 382-9258

VINCENT HUANG AND S. HUROK PRESENTS
YO-YO-MA
18-YEAR-OLD GENIUS PHENOMINALLY ACCLAIMED CELLIST
McPHERSON PLAYHOUSE: TOMORROW
Tickets: $4.50, $5.50, $6.50
Phone 386-6121 for reservations

INTRO LESSON PILOT YOUR OWN PLANE $5
VICTORIA FLYING SERVICE
Private Pilot Ground School
Starts Tuesday, Sept. 17
7:00 p.m.-9:00 p.m.
ENROLL NOW 656-3971
FLY FLY FLY FLY FLY
LEARN TO FLY LEARN TO FLY LEARN TO FLY

MON., SEPT. 16th—ONE NIGHT ONLY
GLENN YARBROUGH
AND THE ORIGINAL
LIMELITERS
IN CONCERT—IN PERSON
McPherson Theatre — 8:30 p.m.
Tickets at McPherson Box Office, 386-6121
$4 — $5 — $6

VICTORIA SYMPHONY WILL SOON SAY GOODBYE
To Discounts for the Uncertain and Procrastinators
CONGRATULATIONS TO ALL THOSE WHO HAVE MADE THEIR CHOICE
Fully-paid tickets will be mailed on 20th September. If you prefer to collect, or still have payments to make, please call at our office as soon as possible.
A SEASON-TICKET-CONCERT CAN COST YOU AS LITTLE AS
$2.84 $1.84 only if you are a full-time student
WHY WAIT?
VICTORIA SYMPHONY — 748 Johnson
385-6515 BE 'IN' ON THE SELL-OUT

LONGHORN STEAKHOUSE
FAMILY DINNER SUNDAY
ROAST LEG OF LAMB
With fresh vegetables, baked potatoes, soup or salad, dessert and beverage 4.50
PHONE NOW FOR RESERVATIONS, 477-8022
4066 SHELBOURNE STREET
Open Mon., Tues., Wed., Thurs., 11:30 to 2:30, 5 to 10
Fri., Sat., 11:30 to 2:30, 5 to 11, Sun. 4:30 to 9

JOHN MINSHALL PRESENTS
One of the most original and delightful theatrical events seen here in a long time. . . brilliant and witty. N.Y. Times
MUMMENSCHANZ
SWISS MIME-MASK THEATRE
McPherson Playhouse
Tuesday, Oct. 1 8:30 p.m.
Tickets $6.50, $5.50, $4.50

WITOLD MALCUZYNSKI
Now In Canada
". . . conjures up visions of Liszt, Paderewski and Chopin himself." —The China Mail, Hong Kong.
". . . instant communication with an audience." Harold C. Schonberg, N.Y. Times
"A performance of power and individuality to rank with the achievements of the legendary keyboard figures." —W.R.S., Daily Telegraph and Morning Post.
"Music lovers on four continents have applauded the distinguished artistry of Witold Malcuzynski.
McPHERSON PLAYHOUSE
WEDNESDAY, OCT. 2 8:00 p.m.
$6.50, $5.50, $4.50
Tickets for the above events available at McPHERSON BOX OFFICE 386-6121
Box Office Opens Monday, Sept. 16.

Falls Thundering Smoke

By ALAN HARMAN

VICTORIA FALLS, Rhodesia (CP) — The Africans call them mosi-oa-tunya—the smoke that thunders.

And the name is appropriate. The huge plume of spray from these mighty falls can, at times, be seen 20 miles away marking the sky as clearly as a bush fire. The roar of water plunging an average of 304 feet into what appears to be an unholy rent in the earth can also be heard for miles.

The falls on Rhodesia's northwest border with Zambia, are little changed from November 16, 1855, when Dr. David Livingstone became the first European to see their magnificence.

This has not been accidental. For the falls are the focal point of a 250-square-mile national park and the policy is to leave the area as natural as possible.

The mighty Zambezi River is more than a mile wide when it makes its plunge and the falls are actually divided by small islands on the lip into five separate waterfalls.

ATTRACT TOURISTS

Of these the Rainbow Falls, with a drop of 355 feet, are the highest, but the most photographed are the 880-yard-wide Main Falls.

The highest known quantity of water to make the plunge is 165 million gallons a minute. The lowest recorded flow is 6½ million gallons. The year-round average is 75 million gallons a minute.

The Victoria Falls are the focal point of tourism in Rhodesia. Luxury tourist hotels and a casino cater to the visitors.

Away from this civilization, visitors step into the unchanging wilds of Africa, Animals ranging from elephant to deer come down to drink from the Zambezi. In the river hippos and crocodiles are unchallenged kings.

Man has inhabited the area around the falls since before the stone age. The present inhabitants, the Tonga people, have been in the area for about 500 years.

It is a happy hunting ground for the prehistorians and there are many collections of stone implements from the Victoria Falls area in museums throughout the world.

VIEWS MAGNIFICENT

The falls are beautiful and frightening at the same time.

Man has been provided with a front-row seat from which to view the whole mile and a quarter of the falls. Except at the point of exit of the water through the 100-yard channel known as the Boiling Pot, it is possible to walk the whole length of the falls through the Rain Forest.

The Rain Forest is a fascinating part of the falls. A non-stop shower of spray drops into this lush area. The water drips steadily from the plants and forms pools on the ground. The visitor is drenched to the skin. The forest is at exactly the same level as the top of the falls on the opposite side of the chasm.

There is another viewing point for the falls that shouldn't be missed. At the Eastern Cataract steps have been constructed which lead almost to the base of the falls.

It seems the plummeting water will envelop the viewer. Instead, it crashes to the bottom of the falls just a few feet away.

With all the spray in the air, rainbows abound. Even at night, when the moon shines, the rainbows are there though in neutral tints rather than the rich prismatic colors of the daytime.

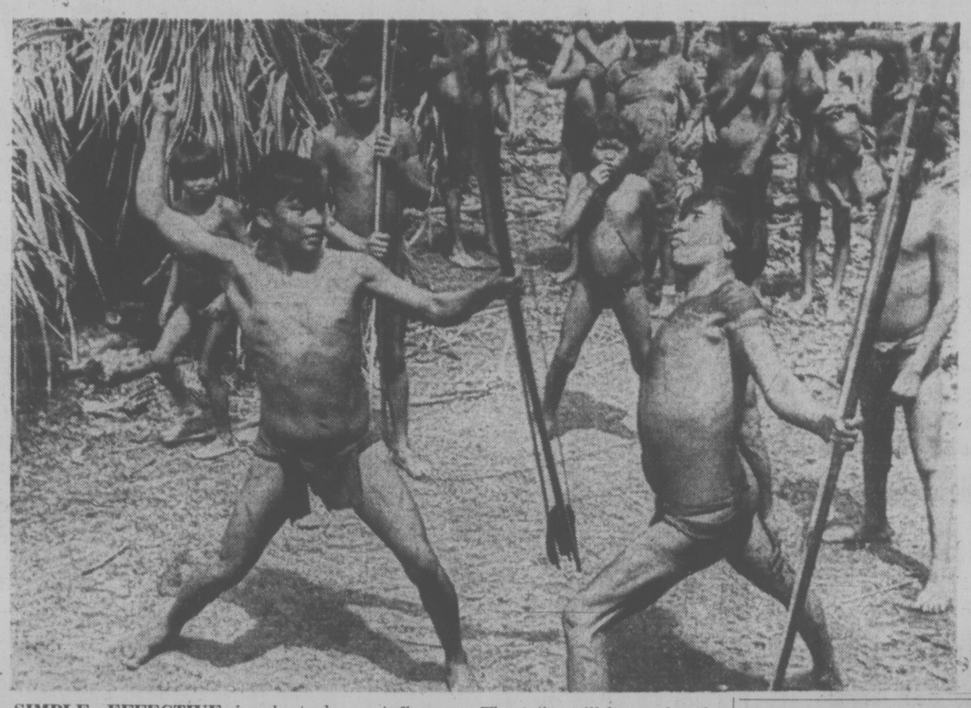

SIMPLE, EFFECTIVE jungle technology has kept warlike Yanamamo tribe of southern Venezuela thriving for centuries, untouched by outside influences. The tribe will be analysed during an episode of Untamed World, which returns to CTV this fall.

St. Lawrence Trip Step Back in Time

By MIKE GOUTHREAU

QUEBEC (CP) — A visit to the myriad tiny communities along the north shore of the St. Lawrence River, east of Quebec City, can be likened to a step backward in time.

With image-evoking names such as Beauport, Boischatel and L'Ange Gardien, the towns follow in unending succession with only the road signs at their boundaries to differentiate them.

The communities hug historic Highway 15, which General Wolfe used as a supply link to his troops encircling the base of Cap Diamant, laying siege to the city in the spring and summer of 1759.

Previous efforts to unload the ships within range of General Moncalm's cannon proved disastrous.

The towns can be reached easily from any major Quebec City landmark, for example the Chateau Frontenac, by simply following the Highway 15 signs past the downtown shopping core, the scores of motels along the edge of the city and into the rolling countryside.

Although a major four-lane artery was built in the 1960s on the banks of the St. Lawrence river 400 yards from the original one-lane road, the rugged dwellings and tall elm trees separating the two provide an effective filter against the din of fast-flowing traffic, preserving the flavor and easy pace characteristic of the area.

The road dips and swells with the contours of the Laurentien foothills and at times is so narrow that two approaching automobiles have difficulty creeping past.

Along its tree-lined periphery are hundreds of massive stone dwellings, some built so close to the road, their owners have trouble obtaining insurance.

Alcide Gingras, a lean, grizzled farmer whose family has owned such a home for generations on the slopes at L'Ange Gardien, said the closeness of the highway to his house indeed presents problems.

"My wife and I were having supper one night," he said, "when the whole house shook and the fender of a truck jutted into our living room.

"No one was hurt, thank the Lord, but the whole side of the house had to be shored up and recaulked. The insurance covered a good part of the cost."

Mr. Gingras, however, is not so confident that the next accident will not cost him more. He said about six or seven vehicles have struck the building in recent memory and insurance companies are displaying increasing reticence at providing coverage.

The road gradually becomes steeper as the visitor approaches Montmorency Falls, where the visitor can stop his car and stare into the mists of the falls, spilling into the Montmorency River on its journey to the St. Lawrence.

Across the river, linked to the mainland by a suspension bridge, lie the gentle hills of Ile d'Orleans, dotted with tiny farming communities whose agrarian methods have changed little since the late 17th century.

Dipping back into a small valley the visitor comes upon a cluster of handicraft shops and several outdoor ovens, where one can savor hot brick-oven bread spread with gobs of fresh butter or thick molasses.

The little shops offer hand-woven rugs and sweaters as well as wooden lamps and figures generally depicting some form of farm labor, from stump-pulling to sowing the fields.

Occasionally, but rarely because of their popularity with the more affluent tourist, there may be offered an entire miniature house, of which one wall slides away to reveal fully furnished rooms sculpted with painstaking detail.

The road finally widens and leads to the town of Ste. Anne de Beaupre, famed for its shrine where thousands gather on the feast day of the saint to pray for relief from their afflictions.

Inside the massive entrance to te twin-spired cathedral are hung thousands of wheelchairs and crutches, which the Redemptorists say their owners left behind after visits to the shrine.

The shrine has become a religious mecca famous around the world—ever since a crew of terrified sailors, caught in a gale off Ile l'Orleans in the 18th century, prayed to Ste. Anne to save them.

The wind suddenly subsided, depositing the ship against the shoreline.

The men were so grateful they built a tiny chapel on the site which was supplanted years later with the present cathedral.

The original chapel was rebuilt at the beginning of the 20th century and now sits to the left of the present church nestled among trees and benches at the base of a hill.

Farther up the hill behind the chapel a quiet grove contains wooden bas-reliefs of the Way of the Cross where families converse in reverent whispers and read the legends under the figures.

Down the hill stands the town of Ste. Anne de Beaupre, its streets lined with scores of neon signs extolling the virtues of different restaurants and hotels.

Several citizens' groups have tried to have the signs replaced or toned down, but their efforts have thus far proved largely unsuccessful.

At sundown, the hundreds of thousands of summer visitors line the entrances to the four-lane highway, to return in high-speed comfort to their motels or campgrounds.

PURSER'S OFFICE CRUISE INFORMATION

Travelworld cruise experts can assist you with cruise plans to all destinations this winter. Most cruise lines are offering seven to fourteen day voyages to Mexico or the Caribbean. Special cruises are available to Hawaii from California ports, offering a variety of air/sea combinations. If you are interested in Mexico, ask our cruise experts about reduced airfare to San Francisco or Los Angeles. P & O has announced that prices on The Spirit of London will be increasing Oct. 1st., so immediate booking is advisable. Check with Bob, Terry, Jan or Mike for all cruise requirements.

BOOK NOW 382-3121

TRAVELWORLD
A FULL SERVICE TRAVEL AGENCY
BANK OF COMMERCE BUILDING

THE GREAT GETAWAY
weekend for two $74.99
Includes deluxe room accommodations and all breakfasts and dinners from your arrival Friday to Sunday check-out time . . . with luxurious dining Saturday evening in The Georgia's renowned Cavalier.
For reservations call your travel agent or The Hotel Georgia. Telex 04-51290.
HOTEL GEORGIA in Vancouver, B.C.

RENO PACKAGES
BY BUS, hotel and bus fare for two people, $179.
BY AIR, hotel and air fare for two people, $298.
Fall is Reno's busiest time. Choose a date: give us a call and book. No obligation. Departures every week.
TRAVELEYDEN
768 Fort St. 388-4201
The Happy Travel Shop

HAWAII AND MEXICO
Inclusive tour charters are now available to both destinations. Flights include airfare from Vancouver to either Honolulu, Mazatlan, or Puerto Vallarta as well as hotel accommodations for the duration of your stay. Some packages include some meals and sightseeing. Why not take advantage of our group rates, charter flights, and sunny destinations for this winter's vacation? For immediate confirmation on most flights, call Bob, Terry, Jan, or Mike for assistance. Ask us about flights from Victoria to Hawaii.
BOOK NOW 382-3121
TRAVELWORLD
A FULL SERVICE TRAVEL AGENCY

WARDAIR TO RENO
$169.00
(Based on Double Occupancy)
Departures:
September 18 and 25
October 2, 9, 16, 23, 30
November 6
Includes:
• Jet Air Vancouver to Reno Return
• Eight meals, cocktails, Fun Package
• Holiday Inn — Reno for 4 nights; Tahoe Inn at Lake Tahoe for 3 nights
• $1,000 medical insurance
Highlands Travel Ltd.
LANGFORD CENTRE
715 GOLDSTREAM AVE.
478-7713

THIS WINTER . . .
CRUISE
THE SOUTH PACIFIC
S.S. ROYAL VIKING SKY
Depart San Francisco January 6/75 for a 46-day cruise aboard this brand new Norwegian cruise ship of 21,500 tons. Visit Honolulu, South Pacific Islands, Auckland, and Sydney before returning to 'Frisco February 22nd.
Also available CIRCLE PACIFIC cruise for 69 days departing 'Frisco February 24th., and one-way fares.
Come in and see the cruise specialists at . . .
WILLIS TRAVEL SERVICE

CANBERRA
WORLD CRUISE 1975
Departs Vancouver, Feb. 8
75 Days
Escorted Tour Visiting
Honolulu, Tonga, Fiji, New Zealand, Australia, Bali, Singapore, Ceylon, Mauritius, Durban, Capetown, Rio de Janeiro, Salvador, Canary Islands, Lisbon, London.
Fares from $3599 Per Person
Full Details from
BURRITT TRAVEL LTD.
635 Yates St.
Victoria 386-7574

HAWAII
Make your reservations Today for Sunflight to Hawaii
Weekly Flights
BLANEY'S TRAVEL SERVICE LTD.
920 Douglas Street 382-7254
1503 Wilmot Place 598-4531

Hawaii
$286
Air Fare Round Trip Victoria to Honolulu
Fine Hotels from $8 per person per day
WILLIS TRAVEL SERVICE
578 Yates 385-4312
Opposite Post Office

REDWING RENO COACH
Saturdays from Victoria
$99
Coach and Hotel
WILLIS TRAVEL
385-1533

HAWAII CHARTERS
WE ARE NOW REGISTERING DEPARTURES FROM VICTORIA
ONE-ISLAND OR TWO-ISLAND HOLIDAY
XMAS DEPARTURES STILL AVAILABLE
TRAVELEYDEN
768 FORT 388-4201
"the happy travel shop"

You're invited to the debut of the Sun Princess.
She sails Oct. 12 from Vancouver on her gala Thanksgiving Cruise.
A great lady—the Spirit of London—becomes a Princess. The Sun Princess. Besides her new name, P&O has decked her out in Princess style. You'll discover that the atmosphere—and cuisine—are now decidedly continental.
The officers, of course, are British.
For her debut, the Sun Princess will sail on a special 3 day Thanksgiving Cruise. You'll explore British Columbia's fabulous Inside Passage—and enjoy Thanksgiving dinner at sea. Departure: October 12. Plan to be aboard. It's the perfect opportunity to get acquainted with a Princess.
If you have the time, stay aboard and take the 2 day cruise to San Francisco.
Contact your travel agent now for more information. Or call (604) 682-3811. Bon voyage!
Registry: British
AP-91-9-15

Princess Cruises
part of the growing world of P&O

GOING BALD IS NO JOKE
FREE SCALP EXAMINATION

DON'T LET HAIR LOSS TURN YOU INTO AN OLDIE
Loss of hair will certainly age you and make you look older than you are. Why lose your hair and sex appeal with it?
NATURE'S WARNING SIGNS
• Itchy scalp • Dandruff
• Excess hairfall • Hair too dry or over oily.
MEN AND WOMEN
Our Trichologist, Mr. M. Saunders, will examine hair-worried men and women in private and tell you frankly what can be done.
ACT NOW
The time to save your hair is while you still have it. For not even Harvard can grow hair on a bald scalp.
Mr. Saunders will be available at the Hotel Douglas between 1 p.m. and 8 p.m.
Ask desk clerk for suite number.
HERE MON. and TUES., SEPT. 16 and 17
HARVARD HAIR & SCALP INSTITUTE LTD.
Head Office: Suite 408 - 675 W. Hastings St., Vancouver, B.C.

Redwing Tours
$99.00
RENO
EVERY SATURDAY
Las Vegas, Disneyland, San Francisco, Palm Springs, California, Nevada, Expo
for further information Your Best Redwing Representative
BAINS International Travel Service Ltd.
1710 Douglas (Opposite the Bay)
Vancouver: Phone 386-6363
6364 Fraser St. 324-2277
"Serving Travellers for Over 22 Years"

THINKING OF RENO
GRAND OPENING
THE KINGS INN
HOTEL - CASINO
One block from our beautiful Eldorado
Dining - Dancing
The Paint's Still Wet!
7-DAY ESCORTED TOUR
No Smokers' Section All Buses
One No Smokers' Bus
Disneyland Special Aug. 23, 10 Days
Fantastic 6 State Tour Sept. 28
Las Vegas-Reno Sept. 7
386-2431
TRAVELLERS INTERNATIONAL TOURS
TOURS LEAVE EVERY SUNDAY YEAR 'ROUND

GRAND CANYON
DEATH VALLEY
SALT LAKE CITY

SAN FRANCISCO AND LAS VEGAS

15 days of sightseeing nature's wonders. We stay at the very best accommodation.

Saturday, September 28, to October 12
Double $302 — Twin $316
A Few Seats Left

Come along with Maryanne, your hostess
Please Phone 386-2431

TRAVELLERS INTERNATIONAL TOURS LTD.
Full Detailed Itinerary

FUNFLIGHT
TO
RENO

* return mid-week airfare
* 2 nights accommodation
* entertainment and some meals

ALL FOR 149.20 PER PERSON
* based on double occupancy

for further information, call:
FEATHERSTONE TRAVEL SERVICE LTD.
734 Yates (at crosswalk) 386-6101

RENO-WEEKS

We have space available on only two of our Fall Reno-Week Tours: Sept. 28th and October 26th. Your "Home away from Home" is the delightful and convenient Pioneer Inn for 4 nights, with very good accommodations at Eugene both ways. Lots of fun packages and lots of fun: $86 Twin or Dbl. Phone now.

EXPO '74 TOURS
Sept. 22 and Oct. 13

You shouldn't miss it. It's a glorious trip over the North Cascades Hiway to Grand Coulee Dam to Spokane for the interesting and educational Exposition. The return trip via the Dry Falls, Wenatchee, Leavenworth Bavarian Village, Stevens Pass, etc., completes a grand Circle Tour, through the Duty-Free Port and home. $95 Twin or Dbl.

CALIFORNIA
HERE WE COME—OCT. 19

A timely scenic tour of the "Sunny South" highlighting Reno, Las Vegas, Disneyland, San Diego Zoo, Tijuana, Mexico, San Francisco and The Redwood Forests via Scenic Coastal Roads. A fine experience when the clouds hang low over Victoria. Two glorious weeks of fun and frolic with friendly people: $249 Twin or Dbl.

CHRISTMAS SEASON

Sounds early but it is time to book our ever-popular Christmas and New Year's Tours: Christmas in Portland, Dec. 23-26, Pasadena Rose Parade (the "Bigee on TV) Dec. 27 to Jan. 9th. Visits to Disneyland, Tijuana, and all that's most interesting in the Southland. Bookings are already rolling in so let us make your reservation while we can. Christmas Tour $87, Rose Parade: $249 Twin or Dbl.

Book early with the company still small enough to care:
CAPITAL TOURS
403-645 Fort Street Ph. 384-1432

Cruise to Mexico from Vancouver on P&O's Sun Princess.

She sails Oct. 15.

A great lady—the Spirit of London—becomes a Princess. The Sun Princess. Along with her new name, P&O has decked her out in Princess style.
You'll discover that the atmosphere—and cuisine—are decidedly continental. The officers, of course, are British.
The Sun Princess is ready to celebrate with a debut cruise to Mexico. You can join the party for 14 days of fun.
You'll sample the many moods of Mexico. Jet-set resorts—like Acapulco. Sleepy, sunny villages—like Manzanillo. And all along the way you'll enjoy the activities and accommodations of an international floating resort.
Can't get away Oct. 15? Take the 12 day cruise to Mexico Oct. 29.
It departs—and returns—to San Francisco. Or sail from San Francisco Nov. 10, cruise to Mexico, then fly home from Acapulco or any Mexican port.
On this November cruise, Harry James will be aboard to entertain you in Big Band fashion.
There are several Cruise/Fly options available so you can cruise one way, fly the other. Or vice versa. Contact your travel agent now for more information. Or call (604) 682-3811.

Registry: British

AP-92-9-15

Princess Cruises
part of the growing world of P&O

Combines Roll Across Steppe

By PATRICK WORSNIP

KRASNODAR, Soviet Union (Reuter) —In clouds of dust two threshing machines crawl across a gigantic wheatfield as the sun sinks towards the rim of the Kuban River plain, the granary of southern Russia.

Another day, and all the wheat will have been gathered in on the Chapayev—collective farm. The tide of the Soviet grain harvest is leaving this fertile area near the Black Sea and advancing northwards.

The weather is warm and dry, and the disastrous grain short-fall of 1972 already seems a bad dream as the Soviet Union looks well on the way to its second bumper harvest in two years.

The wheat has already been cut, and the machines now are picking it up and threshing it — a wasteful double process that can lead to serious losses if the weather turns nasty in the meantime.

From the wheatfield it is transported by truck to stand in the open air on asphalted yards where the remaining chaff is removed by a method dating back to the dawn of agriculture.

The Chapayev farm, named after a Red Army hero of the civil war, occupies 34,600 acres of rich, black loam washed on the southern side by the Kuban River.

It was formed in 1950 by merging six existing collectives, the first of them set up in 1929, and now has a population of about 6,000 people—2,500 workers, the same number of children, and some 1,000 pensioners.

The farm's chairman, Pavel Vasilenko, describes it as typical of the area, but with its rich soil, Mediterranean climate and income last year of $10 million, it is scarcely typical of the Soviet Union as a whole.

As in all other Soviet pdoduction enterprises, the Chapayev farm is plastered with posters and signs exhorting the workers to ever greater efforts and more productivity, with the grain figures a particularly emotive index of achievement.

An ordinary laborer on this farm earns about $1,800 a year, though a skilled combine operator can make around $4,500. The money is used to buy supplies from the collective.

The farm is responsible for every facet of the workers' lives, including the education of children, where party dogma has replaced the teaching of the church. Posters ridicule the remnants of religious belief.

HAPPY FISHERMAN shows off a good-sized tiger fish caught in the lake created by the Kariba Dam in Rhodesia. The fish has long razor-sharp teeth that can take a finger off a careless hand.

Diver's Check Earth's Skin

PONTA DELGADA, The Azores (NYT) — An on-the-spot study of the rift valley where the world's crust, in the mid-Atlantic, is being torn apart at the seams has indicated that, whereas the earth's crust beneath a typical ocean floor is several miles thick, under that valley, it is a thin, frequently perforated skin.

Only a few dozen yards below the floor of the valley that bisects the Atlantic from the Arctic to the farthest South Atlantic, several participants in the dives believe, lies molten lava ready to erupt at any time.

The dives, conducted as part of a French-American project, are widely considered a landmark in geology. The process that has now been viewed at firsthand is believed to have produced more than half the earth's rigid surface. Along the mid-ocean ridges it has manufactured the sea floor that now paves all the deep ocean basins.

The project is known as FAMOUS, acronym for French-American Mid-Ocean Undersea Study.

One of its most important discoveries, made by geologists riding the American submarine Alvin, has been the evidence that the ocean floor is being pulled apart by forces acting elsewhere, rather than being forced apart along its centreline — as originally believed — by the intrusion of lava into the median valley.

This was indicated by numerous rifts in the valley floor, the major ones parallel to the valley itself. No such features had been evident in photographs taken by cameras previously lowered from research ships. The close-up observations revealed no compressional features in the rift, as would be expected if it was being forced open there.

The only signs of compression were the east-west canyons, where the north-south median valley has been offset to the east or west.

Dr. Tjeerd H. Van Andel of Oregon State University described them as 12 feet long, "exactly like baked potatoes with a crack on top and sour cream coming out." Elongated forms have been named Costeau, after the well-known French oceanographer.

Trap doors have been identified and so named in the final dives of recent days. They are pillows whose tops have been lifted off by a second eruption, forming a mushroom cap elevated by a stem of newly extruded lava.

Dr. Robert D. Ballard of the Woods Hole Oceanographic Institution in Massachusetts, reported gliding over a great field of such trap doors, "You expected to see a pair of eyes peering out of each one," he commented.

Dr. Wilfred B. Bryan, a Woods Hole geologist, likened the valley floor, with its manifestations of lava at shallow depth, to the crust that covers the lava lakes of Kilauea volcano in Hawaii. The behavior of this crust, where it is periodically riven to expose the red-hot lava beneath, was vividly described by Mark Twain on his nighttime visit there in 1866.

"Here was a yawning pit upon whose floor," he wrote "the armies of Russia could spare." Most of the crater floor was inky black, he said, but where the crust was ruptured, "It looked like a colossal railroad map of the State of Massachusetts done in chain lightening on a midnight sky."

It was evident, the famous geologist said, that current volcanic eruptions are largely — if not entirely — confined to a zone within some 500 feet to either side of the valley centreline. Only there were the features freshly formed. This bears on the debate as to why this zone of eruption is a valley instead of a hump like the one along the centre of the east Pacific rise.

The sea floor spreading away from both sides of the east Pacific rise is at least twice as fast as from the mid-Atlantic ridge, where the movement is only an inch or two per year.

The presence of molten lava close beneath the floor of the median valley was indicated by a variety of formations indicating that lava frequently bubbles up, particularly along the valley centreline. These formations, peculiar to submarine eruptions have been assigned a variety of names: pillows, trap doors, Costeaus and toothpaste formations.

The latter occur where lava has been forced out through a hole in a steep wall and sags down the wall like squeezed toothpaste. The bulbous features known as pillows are well-known products of underwater eruptions. Some sighted in the valley were huge.

LONGEST FM NETWORK IN 1975 CBC PLANS

OTTAWA (CP) — A plan to form the longest FM stereo radio network in the world by mid-1975 has been announced Wednesday by the CBC.

A corporation statement said the network will link 10 English-language stations from coast to coast.

New stations in St. John's, Nfld., Halifax and Calgary will be linked to existing statidns in Montreal, Ottawa, Toronto, Winnipeg and Vancouver by next year. The CBC said new stations in Edmonton and Windsor, Ont., also are planned.

A French-language stereo network linking new stations in Ottawa, Quebec City and Chicoutimi, Que., with the main FM production centre in Montreal began operation Monday.

Plant Explodes

DACCA (Reuter) — An explosion has destroyed most of a $48-million Russian-built fertilizer plant at Ghorasal, 30 miles northeast of here, killing at least two persons and injuring 18. Brig. Majedul Hug, chairman of the Bangladesh Fertilizer Corp., told reporters he believes the explosion Wednesday was an act of sabotage. The blast deprives Bangladesh of an annual fertilizer production of 340,000 tons.

COACH LINES
ESCORTED TOURS

RENO "The Biggest Little City in the World."
Coaches leave every Saturday — 7 days and 6 nights of fun. Visit Virginia City, Carson City and Lake Tahoe. See Sparks by night. Enjoy bonus packages for meals, etc.
$99.50 Each, Double or Twin

EXPO '74
With its theme of "Man and His Environment" this outstanding display will soon end, so plan your tour to Spokane today. We have vacancies in October.

PALM SPRINGS
Relax and take in the scenery as we drive you in comfort to San Francisco, Disneyland, Tijuana, Palm Springs, Fresno and many other cities. Nov. 9-21.
$245.00 Each Double, $250.00 Each Twin

"LITTLE BAVARIA OF THE CASCADES"
Leavenworth, Washington, Christmas Lighting Ceremony, Dec. 6-8.

DISNEYLAND FAMILY TOUR — Dec. 21-31
PASADENA ROSE PARADE — Dec. 27-Jan. 7

ENQUIRE ABOUT OUR FALL SCHEDULE OF DAY TOURS

All tours include transportation in our luxury scenic cruisers complete with air conditioning, reclaining seats, stereo and washrooms, all accommodation, $1,000 excess medical insurance (for the United States) and a fully qualified escort to ensure your holiday is a happy one. All tours leave and return you to the Coach Lines Depot.

Coach Travel — The carefree, worry-free holiday.
Call in today for further information

VANCOUVER ISLAND COACH LINES LTD.
710 DOUGLAS STREET, VICTORIA, B.C.
385-4411
Your Happy Holiday is Our Business!

Wait For It!
Bay Day
Is Coming!

CARIBBEAN

Leave Victoria by air to Miami for a one-night stay before boarding the M/S Southward for a two-week cruise of the Caribbean, including Curacao, Caracas, Grenada, Barbados, Martinique, St. Croix, San Juan, St. Thomas, and Nassau. On arrival in Miami, you are transferred to the airport for your flight to Victoria. Departure dates Jan. 16, 30 and Feb. 13.

COST BASED ON 2 SHARING
VIC-VIC. From $945

1075 PANDORA at COOK
382-8171 Free Parking
(BCAA members and non-members welcome)
BCAA TRAVEL AGENCY

TOTEM TRAVEL
IATA

MAYFAIR
386-3277
9-9 Thurs. and Fri.

Hillside
388-6281
9-9 Wed., Thurs., and Fri.

For Business or Pleasure, when you think of travel—
THINK TOTEM!

TRAVEL IDEAS
LACK OF SUN THIS SUMMER?

Go Away to The Sun
Book now for Full Tours

HAWAII from 349.00
MAZATLAN from 289.00
PUERTO VALLARTA from 359.00

Includes air fare, hotel accommodations, etc. Call us about any travel inclusive tours to Spain, Portugal, and other hot spots.

BAINS INTERNATIONAL TRAVEL SERVICES LTD.
386-6363 1710 Douglas opposite The Bay

Thomas Cook/Canada
WORLD TRAVEL SERVICE

BUDGET WINTER VACATIONS

2 SUN-FILLED WEEKS ON A BEACH IN
MEXICO
from $319 OR
1 WK. SUNBATHING AND 1 WK. TOUR OF
MEXICO from $629

THOMAS COOK/CANADA
WORLD TRAVEL SERVICE
OVER 500 OFFICES IN 54 COUNTRIES
"When you need us, we're there!"
1322 Douglas St., Victoria 388-7811
416 Seymour St., Vancouver 688-0231

RENO/LAKE TAHOE
FUN FLIGHTS

Weekly commencing Sept. 18 from Vancouver.
Eight days. All inclusive features:
* Return air transportation via Wardair 707.
* 7 Nights accommodation—New Holiday Inn, Reno and Lake Tahoe Inn, South Lake Tahoe.
* Hotel and baggage transfers, sightseeing.
* 8 Meals plus cocktails and fun packages.
* Service of All Fun ground representative.

$169.00 each, double

HAWAII — from Vancouver, every 2 weeks, by Wardair.

RENO BUS TOURS WEEKLY in Oct. and Nov. from Victoria.

Reserve Now — We'll Drive You Happy!

DISNEYLAND
10 Days by Bus: Departs Sept. 21 and Dec. 21. Includes admission to Disneyland, Japanese Deer Village, Knott's Berry Farm and Wax Museum. Side trip to Tijuana, Mexico.

CALIFORNIA
Departs Sept. 21, 28, and Oct. 5, 12 and Nov. 2 — Includes first night party, California Redwood route, 15 attractions in Disneyland, Wax Museum, Sea World, Knott's Berry Farm, side trips to Tijuana, San Juan Capistrano, San Francisco, San Diego, Las Vegas Strip and Reno.

ALL FUN TOURS include $1,000 Excess Hospital and Medical Insurance and you travel by stereo filled, air conditioned, restroom equipped buses.

MORE FUN TOURS

PASADENA ROSE PARADE
17 days — departs Dec. 21
9 days — departs Dec. 28

LAS VEGAS
Departing Sept. 28 and Oct. 5

MEXICO
23 days—Nov. 16
Dec. 13, Jan. 11

CALIFORNIA ARIZONA
16 days—departing Oct. 19

PALM SPRINGS
14 days—departing Nov. 9, Jan. 11, Feb. 8.

FLORIDA SUNSHINE TOUR
29 days—departing Nov. 1, Jan. 10, Feb. 14

WE HAVE MOVED
OUR NEW ADDRESS IS
2620 QUADRA STREET 382-4271
Visitors to our new office during August and September will qualify for a chance on a free trip to Reno for two.

ALL FUN TRAVEL
2620 Quadra Street Phone 382-4271

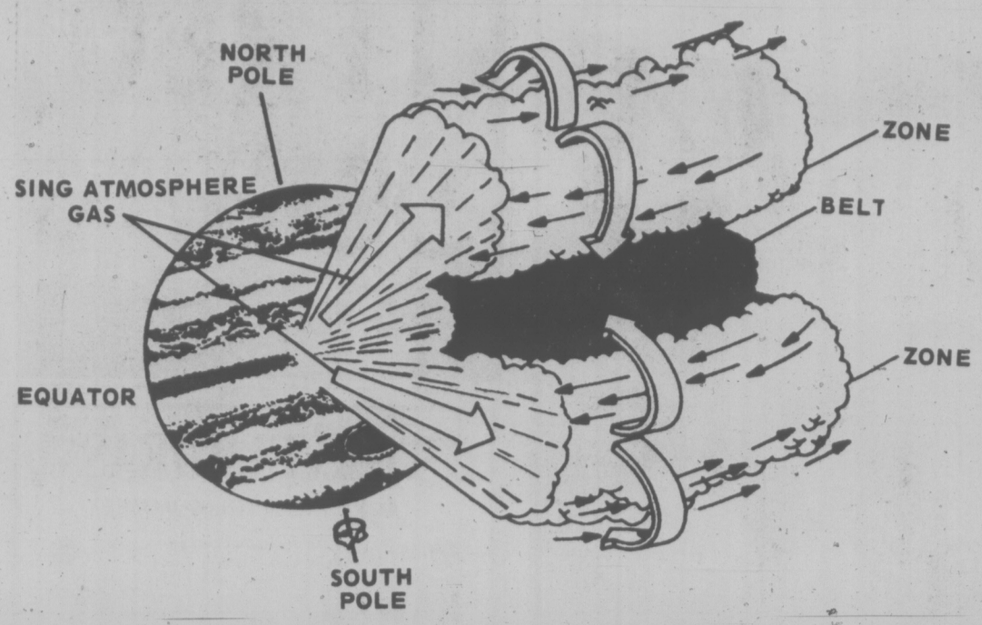

Jupiter weather drawing based on Pioneer 10's data

Jupiter's Red Spot Is Huge Hurricane

WASHINGTON (WP) — The planet Jupiter is a spinning sphere of liquid hydrogen whose mysterious Red Spot is a huge hurricane that has been raging along a 25,000-mile front for at least 400 years.

Nowhere on the super planet is there a detectable solid surface, although Jupiter may have a small rocky core more than 40,000 miles from the planet's surface where temperatures reach 54,000 degrees Fahrenheit. The entire planet is hotter than expected, seething one third of the way to the core at temperatures of 20,000 degrees and under pressures equal to three million times what they are on earth at sea level.

These findings were disclosed this week at Space Agency headquarters by scientists who designed and built the Pioneer 10 spacecraft, which flew by Jupiter seven months ago and is now on its way out of the solar system. It has taken these scientists that long to digest and decipher the data sent back to earth by Pioneer 10.

The data discloses that the biggest surprise about Jupiter is its heat, which makes it the hottest planet in the solar system even though it lies 500 million miles from the sun. Not only is it hot in the planet's interior, it is as warm as 70 degrees near the tops of the Jovian clouds 150 miles from the surface.

The surface itself is a seething sea of almost pure liquid hydrogen that reaches down to a depth of 600 miles. The pressures at the bottom of this hydrogen ocean are enormous, climbing to more than two million times what they are at sea level on earth.

The reason Jupiter is so hot is that it is radiating heat from within, almost surely because it is slowly becoming smaller, this shrinkage is taking place at an "unobservably slow rate" but is enough to warm the entire planet, which is twice the size of Saturn and more than 300 times bigger than the earth.

Jupiter's hot interior is believed to seethe up and down, eddying and circling around at speeds that almost defy explanation. The University of Arizona's Dr. William B. Hubbard estimated that hydrogen moves 44,000 miles from the planet's core to the top of the planet in as little as 10 years. He estimates that interior currents move as fast as 1,500 miles a year.

The rapid movement of heat to the planet's surface is one reason for the turbulent atmosphere of the planet, which is seen as striking white bands surrounded by dark brown zones from pole to pole.

Scientists said the white streaks are clouds of ammonia ice while the brown and yellow bands are warmer zones, which lie closer to the surface than the white streaks and presumably are colored because they contain sulphur.

The Great Red Spot appears to be a permanent hurricane, towering from the surface of the hydrogen ocean to a height of five miles above the tops of the rest of the clouds. The red color is probably due to some mix of organic chemicals, which condense out as ice crystals at the top of the cloud which is colder than the surrounding white ammonia clouds.

"It is a super updraft, resembling a hurricane more than anything else we can think of," said the California Institute of Technology's Dr. Andrew Ingersoll. "Our own weather satellites looking down at a hurricane on earth would see the same thing we see looking up at the Great Red Spot."

Polls Send Juneau Reeling

JUNEAU (UPI) — Residents of this city, which owes its livelihood to state employment and tourism, are reeling at the blow Alaska's voters dealt them in this week's primary election.

Twice before, since statehood came in 1959, Juneau and its friends in the state's southeastern panhandle mustered counter-attacks to defeat proposals to relocate the capital. But not this time.

More than half the state's voters turned out to approve overwhelmingly building a new seat of state government nearer Anchorage and Fairbanks, the state's two largest cities.

The reaction from residents ranged from denunciations of "selfish Anchorage" to questions that the panhandle form a new state of South Alaska.

"After all, there is a North and South Dakota," said Marjorie John, 19. "Why not a Southeast Alaska and let the rest of the state go its way?"

The main argument for moving the capital was that Juneau, accessible only by air or water transportation, was too far from most of the state's population. Proponents of the move also noted that Juneau is often fogbound for days.

"We'll just have to drive harder with more pressure to get that pulp mill and its 1,100 jobs," Mayor William Macomber said.

He referred to a proposed pulp mill to be located about 40 miles north of here. The proposal has been tied up in the courts by lawsuits over environmental questions.

State government offices employ about 2,700 persons. The city has a population of about 17,000.

A state-financed study by the Boeing Computer Services, Inc., concluded that the move would reduce the city's population to about 10,000.

Various estimates of the cost of building a new capital complex have ranged from $110 million to $500 million, depending upon the site chosen.

Richard Freer, a member of Gov. William Egan's staff, noted that the move will not be immediate.

"The way the initiative is worded, it will be six years before the first contingent of state offices will be moved," he said. "There will be some time to supplant the negative impact on the Juneau economy."

The next step will be appointment by the governor of a capital site selection committee which will offer the voters in 1976 a choice of three possible sites. When the new site is selected, it will be up to the 1977 legislature to finance the construction.

A statehouse worker, who asked not to be identified, predicted several legal roadblocks, such as challenging environmental impact statements on proposed new sites, could delay the move well beyond its six-year timetable.

Others forecast a "very chilly" atmosphere when next year's legislature meets and lawmakers — many of whom actively campaigned for the capital switch — are back in town.

"They may not get their coffee poured first thing in the morning," a waitress remarked.

OUTDOOR BURNING CITY OF VICTORIA
Commencing September 15, 1974
BURNING OF GARDEN REFUSE ONLY
will be permitted in open fires or garden refuse burners. This burning will be permitted by your current permit or by applying for permission at a fire station in the city.
CITY ENGINEER

$3800
BRAND NEW!
'74 HORNET 2-DR.
6-CYL. AUTOMATIC TRANS.
BETTER HURRY!!
Reg. Midgley
MOTORS LTD.
736 CLOVERDALE — 385-8756
"HOME OF THE AMC GOOD GUYS"

BEAUTIFUL AMUSING BOOKS
For all 21 and over.
Entertaining and Illustrated Book Bargains of the Year. Limited Quantities on all Titles.
Write Today for your free Mail Order Catalogue—TO:
International Drop Ship, Box 893, Station "F", Toronto, Ontario, M4Y 2N9

Permanent Factory Built Housing
. . . by MARINER
It could be called Instant Housing

In its modern factory located in Penticton, MARINER HOMES can build a complete home in a matter of weeks.
MARINER HOMES offers one of the largest selections of practical floor plans, exterior finishes and attractive options available in Canada . . . and because of factory construction there's a large scale saving to the home owner. On-site costs as well as time of construction is drastically reduced.
The CSA has given official recognition to homes built by MARINER and this total package certification covers structural work, electrical work, and plumbing, plus CSA approval of engineered structural systems and heating systems installed by MARINER. There's Central Mortgage & Housing acceptance too which makes you eligible for a CMHC mortgage as well as conventional financing. If you'd like to be the owner of a superior home at a substantially lower cost, contact
WAGON TRAIN HOMES LTD.
666 Granderson Road
Phone 478-8343
AFTER HOURS:
LARRY KUFFLER 478-5301
ROC HILTON 478-8978

Early Wage Boost By Kaiser

VANCOUVER (CP) — Wages of 1,500 employees of Kaiser Resources Ltd. will be adjusted above current contract rates on Oct. 1, the company says.

In a two-year contract expiring Dec. 31, 1975, wages were to increase Jan. 1, 1975 by 35 to 45 cents an hour for members of the United Mine Workers of America.

The adjustment provides an additional 25 to 55 cents an hour with the total amount becoming effective Oct. 1, 1974. Wages will then range up to $7.10 an hour for skilled tradesmen from $5.35 an hour for laborers.

A FREE LECTURE ON CHRISTIAN SCIENCE
entitled
"THE SPIRITUAL BASIS OF HEALTH"
by
CHARLES W. FERRIS, C.S.B. of Minneapolis, Member of the Christian Science Board of Lectureship
in
McPHERSON PLAYHOUSE
on
SUNDAY, SEPTEMBER 22, 1974
3:00 P.M.
ALL ARE WELCOME
Sponsoring Church, First Church of Christ, Scientist, Victoria

CHARLES FERRIS
Christian Science Lecturer

Now kids can look it up in their own Funk & Wagnalls.

After 60 years of making encyclopedias for adults, Funk & Wagnalls has learned enough to make one for children.

It's called the Young Students Encyclopedia. And it's designed to do something more than just get them through the next homework assignment—to make them *want* to learn on their own.

Instead of burdening your children with tons of forgettable detail, it appeals to their native curiosity. The article on *Airplanes*, for example, illustrates an experiment children can perform at home showing how things fly. There are hundreds of other drawings, games and puzzles that not only teach but provoke, involve and entertain in the process.

In other words, it's an encyclopedia children will actually use. They'll also use it a long time.

It's designed to be simple enough for children just learning to read and comprehensive enough to serve until they're ready for an adult encyclopedia. They can't outgrow it the way they do shoes.

Which brings up another nice point about the Young Students Encyclopedia: it's intended exclusively to help children, but it helps grown-ups too.

First, it doesn't put much of a dent in your budget. Since it's sold direct to you through us, you can buy the complete 20-volume set a volume or two a week for only $1.99 each. And the first volume for the introductory price of twenty nine cents.

Second, it helps prevent you from doing what you shouldn't be doing anyway—your children's homework. *It* provides the answers; you just provide the encouragement.

So instead of just shopping for things to nourish growing bodies, come in and pick up a Young Students Encyclopedia. And nourish their minds as well.

SAFEWAY

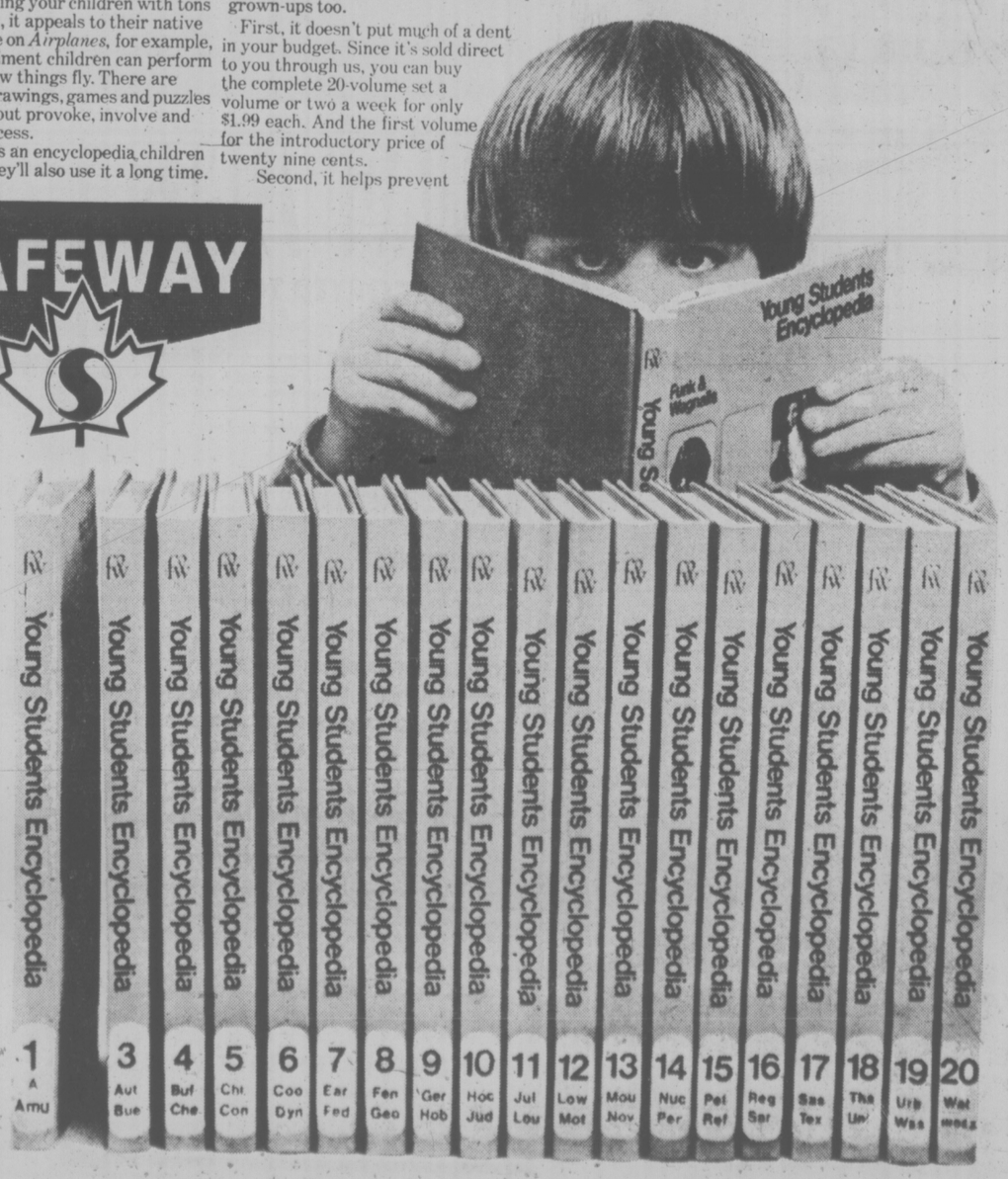

Volume 1
29¢
Volumes 2-20
$1.99
each

CHESSMASTER

By
George Koltanowski
International Chess Master

PROBLEM

By S. Jensen, Denmark

BLACK: 9

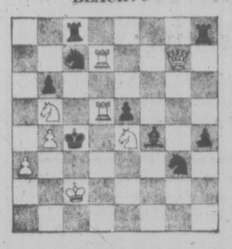

WHITE: 8

White to play and mate in two moves. Solution below.

HANS' MISERIES

Played in the Wyk aan Zee Tournament, 1971.

WHITE: Tigran Petrosian, USSR

BLACK: Hans Ree, Holland

1. P-QB4	P-K4
2. N-QB3	N-KB3
3. N-B3	N-B3
4. P-KN3	B-N5
5. N-Q5	NxN
6. PxN	P-K5
7. PxN	PxN
8. Q-N3	Resigns

Black must lose a piece as after 8 . . . Q-K2; 9.P-QR3,B-B4; 10.PxNP, R-QN1; 11.PxP equal Qch. Black, an International Master and ex-champion of Holland, caused all of his miseries when he played 5 . . . NxN. He should have played 5 . . . B-B4.

UHLMANN'S REVENGE

By Sir Harry Golombek

Bent Larsen of Denmark defeated Wolfgang Uhlmann, East Germany, in the quarter-finals of the Candidates series for the World Championship in 1971. Over the next year Uhlmann plotted his revenge. Here is how he did it in the fifth round at Hastings in 1972.

WHITE: Uhlmann

BLACK: Larsen

1. P-QB4	17. P-B4
2. N-QB3	18. BPxP
3. N-B3	19. PxP
4. Q-B2	20. B-B1
5. P-QR3	21. B-K3
6. QxB	22. BxN
7. P-Q4	23. Q-K4
8. P-KN3	24. K-R1
9. B-N2	25. P-R3
10. O-O	26. RxN
11. P-N3	27. R-KB1
12. P-Q5	28. Q-R4
13. N-R4	29. Q-N5
14. B-N2	30. Q-N6
15. Q-B2	31. B-K4
16. N-B5	32. N-R6ch (f)
	33. RxPch

Q.P. NIMZO-INDIAN DEFENSE

N-KB3	NPxP
P-K3	QPxP
	N(B4)-Q2
B-N5	N-N3
O-O	N-N5 (c)
BxN	PxB
P-Q3	Q-B4ch
P-QN3	P-R4
B-N2	N-B7ch
QN-Q2	QxR
Q-K2	Q-B4
P-K4 (a)	Q-KB1
P-QR4	P-B3
N-B4	R-K2
KR-K1	Q-K1
P-QN4 (b)	K-B1
Q-B1	Resigns

(a) A more workmanlike defense was 11 . . . P-B4; and if 12.B-N2, QR-B1.

(b) After 15 . . . Q-Q2; White increases his pressure by 16.P-B4.

(c) A mistake that allows White a most formidable attack. Instead, a good plan lay in N-B1-Q3.

MASTERS OF TOMORROW

Played in the European Youth Championship at Groeningen, Holland, 1972.

WHITE: Gosta Jacobsen, Sweden

BLACK: Boris Ljubojevic, Yugoslavia

1. P-KN3	Q-Q6
2. B-N2	O-O-O
3. P-K4	12. R-N5
4. P-QB3	13. B-N5
5. N-K2	14. P-QR4
6. P-QN4 (a)	15. P-R5 (d)
7. PxP	16. KxB
8. B-QR3	17. N-R3 (e)
9. O-O (b)	18. QRxN
10. PxN	19. N-QB1
11. R-K1	20. B-R1
P-K4	Resigns (f)
N-QB3	N-R4
B-B4	N-B5
N-B3	PxP
P-Q4	BxPch
B-N3	N-K6
NxQP	P-B6
B-N5	Q-B4
N-B5 (c)	Q-B5

(a) Correct would have been 6. PxP, NxP; 7. P-Q4, PxP; 8. PxP, B-K2; 9. QN-B3, B-K3; 10. N-B4.

(b) Is in for a big surprise

(c) Based on the pin of the White Knight on K2. Black makes this sacrifice for quick action. White is paying the penalty for having moved ONLY his pawns in the opening!

(d) If now 15. NxP, then 15 . . . Q-B4; 16. B-KR3, P-KR4; etc. Black continues brilliantly.

(e) If 17. PxN, QxPch; followed by 18 . . . RxQ. If 17. Q-B1, then 17 . . . NxB; 18. KxN, Q-B6ch; 19. K-N1, B-R6; 20. NxP, QxN, and Black wins.

(f) Black received the brilliancy prize for this game. Well deserved!

The solution to the problem above is: 1. Q-N4, NxN; 2. Q-K2 mate; or 1 . . . NxN; 2. N-Q2 mate; or 1 . . . NxR; 2. N4-Q6 mate; etc.

Bill Bayley
Invites You to the
GRAND OPENING
of his
New Garden Centre
in the Farmers Market
(Colwood)
SUNDAY, SEPT. 15

"A Party It Will Be!"

* CKDA on location all day.
* REINDEER dispensing Maxicrop, Gal. 2.49 (Bring your own container)
* FREE Barbecued Hot Dogs and Pop!
* Many Interesting Door Prizes!

RHODODENDRONS
Many varieties to choose from 1.49

HEATHERS
19 Varieties, all colors ..... 2 for 1.49

Bill Bayley GARDEN CENTRE
1610 ISLAND HWY. 478-8822
OPEN 7 DAYS A WEEK — 9:00 - 5:30 P.M.

Woolco '74 STEREO SOUNDS

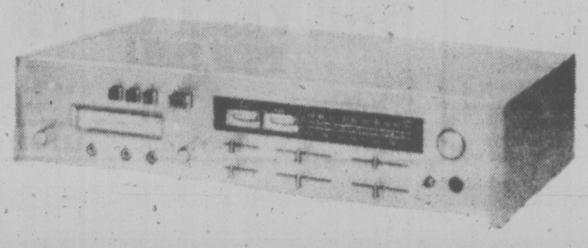

8-Track Stereo Recorder
8-Track stereo recorder and AM-FM Receiver. Records 8 tracks directly from radio or plug in a record changer (optional). Fast forward control, large VU meters. Speakers included.
199.87 each

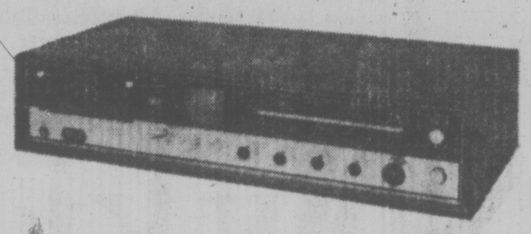

Recorder & Stereo Receiver
8-Track recorder and stereo receiver. Our best buy in an 8-track recorder, beautiful tone, easy operation. Come in for a demonstration.
169.87 set

Cassette Tape Recorder
For battery or AC operation. Has ultra-sensitive built-in Candesser microphone. Volume setting is automatic, for whisper or big band.
39.87 set

Recording Tape
8-Track cartridge recording tape, 80 minutes playing time.
2.49 each

Home Stereo Centre
Winthrop home stereo centre. FM stereo receiver with 8-track cartridge player. 3-speed record changer and component stand.
288.87 set

8-Track Recording Deck
AGS 8-track recording deck. Plug it into an ordinary stereo set and play and record your own 8-track tapes. Easy to use, with pushbutton controls and separate volume controls for both channels.
99.99 each

Electrophonic AM-FM Receiver
A powerful set, loaded with features. Inputs for tape decks, record changer with magnetic or ceramic cartridge, 2 headphone jacks selector for 4 or 2 speakers, high and low filter switch, signal and stereo indicator and AFC. 200 watt peak output.
169.87 set

Extension Speakers
Stereo extension speakers, set of 2 for your Rec. Room. 8 ohms.
13.90 set

8-Track Case
Carrying case for 24 tapes, sturdy construction, with carrying handle.
9.87 each

JOHN DENVER
'Back Home Again'
LP 5.46
TAPE 5.66

ERIC CLAPTON
'461 Ocean Blvd.'
LP 4.76
TAPE 5.66

BOB DYLAN & the Band
'Before the Flood'
2 LP Set 8.36
TAPE 9.66

MARVIN GAYE
'Live'
LP 4.76
TAPE 5.66

AMERICA
'Holiday'
LP 4.76
TAPE 5.66

NEIL YOUNG
'On The Beach'
LP 4.76
TAPE 5.66

ELVIS PRESLEY
'Live In Memphis'
LP 5.46
TAPE 5.66

ANNE MURRAY
'Country'
LP 4.76
TAPE 5.66

PAUL ANKA
'Anka'
LP 4.76
TAPE 5.66

HUES CORPORATION
'Freedom for the Stallion'
LP 4.76
TAPE 5.66

KISS
'Kiss'
LP 4.76
TAPE 5.66

KRIS KRISTOFFERSON
'Spooky Lady Sideshow'
LP 5.46
TAPE 5.66

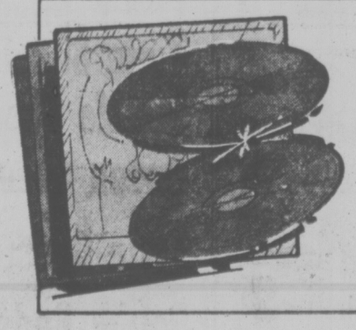
BUDGET LP's
HARMONY - CAMDEN - PICKWICK
POP - INSTRUMENTAL
COUNTRY
2.47 EACH

8-TRACK TAPES
FEATURING TOP ARTISTS
RAY PRICE
JOHNNY MATHIS
PERCY FAITH
3.99 EACH

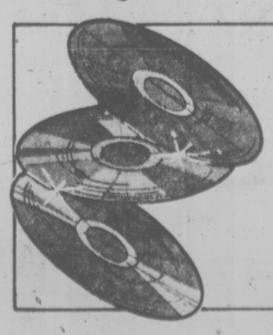
MANUFACTURERS' CLEARANCE OF LP's
Excellent top-artist LP selection to suit every musical mood.
1.97 EACH

Woolco DEPARTMENT STORES
A DIVISION OF F.W. WOOLWORTH CO. LTD.
Town and Country Shopping Centre
Douglas Street and Saanich
Store Hours:
Monday to Saturday,
10 a.m. to 10 p.m.
BUY WITH CONFIDENCE
SATISFACTION GUARANTEED
REPLACEMENT OR YOUR MONEY REFUNDED

MacEwan's Retired, But Not Resting

MacEWAN
. . . going back

CALGARY (CP) — Grant MacEwan is going back to a log cabin.

Alberta's ninth lieutenant-governor, who retired this summer after 8½ years as the Queen's representative, has been building a log structure on a small piece of land he owns on the Red Deer River near Sundre.

"It is not very handsome, not very square and not very level but log houses were never supposed to be level or square," he said in an interview.

The Sundre farm won't be Mr. MacEwan's only occupation at age 71. He has accepted a position as professor of history beginning this term at University of Calgary.

Mr. MacEwan will teach a year-long history course about the exploration and settlement of the Prairies.

More books are also destined to join the 21 he already has on the shelves.

One, a chronicle of the Hudson Bay Railroad, which will probably be titled the Battle of the Bay, is due out this fall and he says a couple of others are forming in his mind.

"I don't want a full-time job at anything, but I want to keep my hand in," he explained.

"I am not going to farm with the idea of making a fortune, but I like to live close to the soil, in harmony with the birds and the coyotes."

Its not the first time Grant MacEwan has tried to get back to the land. In 1951, he "took a flyer in federal politics" in a Manitoba federal byelection.

"There were five byelections that day and the party was in the doghouse on a number of issues, including wheat, and lost all five," he said.

Walter Dinsdale, later to become a prominent Conservative front-bencher, defeated Mr. MacEwan by 2,753 votes—and he promptly headed for Alberta.

For 23 years he had been on the agriculture faculties at University of Saskatchewan and University of Manitoba.

"I had decided it was time for a bold, reckless move or I would be in the university for the rest of my life."

So he headed for land he had bought earlier at Priddis, 10 miles southwest of Calgary.

"I had bought the land at a time when a poor man could still buy land in the foothills," he said. "It was always a dream that sooner or later we would move there and I would write."

He never made it to Priddis because a stop-over in Calgary was extended when he became involved with civic politics.

His dream of getting back to the land was shelved as he spent five years as alderman, a term as MLA and Liberal party leader and two years as mayor.

In 1966, a year after his term as mayor ended, Mr. MacEwan was named lieutenant-governor.

"My hope was to make this office a truly provincial institution," he said.

"I tried to take the office to the countryside and in these 8½ years have managed to reach most corners of Alberta."

fall floor event right now!

OPEN EVERY DAY 'TIL 9 INCLUDING SUNDAY

mandel FLOOR COVERINGS

on Douglas opposite Woodward's

382-8276

CAPITAL REGIONAL DISTRICT

PROJECT "SAM" TO RECYCLE UNWANTED AND DERELICT VEHICLES

Attention residents of Victoria, Saanich, Oak Bay, Esquimalt, Central Saanich, Sidney, North Saanich and the Electoral Areas of Colwood, Langford, Metchosin and View Royal.

Do you have a "Derelict" car on your property you wish to have removed?? The Capital Regional District has instituted PROJECT "SAM" 1974 to collect and dispose of such vehicles. For a limited time the fee for this service will be $7.00 per unit. Light trucks will be accepted.

FOR APPLICATION FORMS AND SERVICE TELEPHONE 478-7811

or visit the Capital Regional District Building Inspection Office at

670 Grandersen Ave. (Langford).

Woolco Limited Quantity SALE

3 days only!

Sale Starts Monday, Sept. 16 to Wednesday, Sept. 18.

Use your credit— just say charge it!

Shop Early for best selection!!

Personal shopping only, please.

Wearing Apparel

One Size Panty Hose — 90-150 lbs. Beige or spice, fits — 6 pair 1.48

Men's Work Hose — Grey only, in size 11. — 2 pair 2.48

Ladies' Bras — By Exquisite. Padded or unpadded in white only. Broken sizes. — 2.48 each

Girls' Slims — Assorted styles and colours in a broken size range. Pair — $3

Children's — Assorted colours in sizes 4-6x. — 2 pair $5

Men's Dress Hose — Black, brown, navy or grey. Sizes 10-13. — 2 pair 1.48

Paint & Wallpaper

Fiesta Exterior Paints — Premium quality exterior paints in your choice of oil or latex base. — qt. 2.29 gal. 7.97

Mac Tac — Mac Tac self - adhesive vinyl, easy to use, peel off backing. 2 yd. x 18". Each — .88

Craftmaster Paint by Number — Gallery I paint by number set. Ideal for hobbies or gift idea. — 1.47 each

Linens & Bedding

Huge selection of bedding and towels. Assorted colours and a good selection of some name brands. We do not have enough room to list all the terrific buys available. Below are some of the examples. Please shop early.

Pillow Cases from 2.46
Twin Sheets each 4.66
Double Sheets each 4.96
Queen Sheets each 5.96
Twin Bedspreads from 13.56
Double Bedspreads from 15.96
Comforters from 14.86

Electric Blankets:
Twin from 18.93
Double from 22.68
Queen from 29.93
King from 38.43
Single or double controls.

Bath and Hand Towels — Assorted patterns and colours. — from 2.46

Drug Department

Owned and Operated by Douglas Drugs.

Anacin — For fast pain relief. 200's. Limit 2 per customer. Each — 1.69 each

Colgate 100 — Kills germs that cause bad breath problems and minor sore throats. 12 oz. Each — .69

Jergens Soap — Lotion mild. bath size. — 6 bars 1.39

Listerine Toothpaste — 4-Tube pkg. Toothpaste by the pound. — 1.39 pkg.

Parametes Multiple Vitamins with Iron and added Vitamin C — 125 tablets. Limit 2 per customer. — 2.29 each

One-A-Day — Provides essential vitamins. 100's. Limit 2 per customer. — 2.29 each

One-A-Day Plus Iron — Provides all the iron most women and teens require plus 8 essential vitamins. 100's Limit 2 per customer. — 2.69 each

Resdan — Dandruff treatment hair dressing and conditioner. 6-oz. Each — .88

Cornish Pasties — Spice ground beef with vegetables. — 4 for 1.48

Glazed Donuts — Tasty treat, family favourites. — 2 doz. 1.48

Men's & Boys' Wear

Men's Dress Pants — Assorted plains and patterns in summer shades. Broken sizes. — 9.99 pair

Men's Corduroy Jean Jackets — Name brand jackets, substandard. Broken sizes. — 6.99 each

Men's Shirts Clearance — Long or short sleeves in assorted prints. Broken sizes. — 3.99 each

Men's Knit Clearance — Short sleeves, in summer shades. Broken sizes. — 4.99 each

Miscellaneous

Swag Lamp — Attractive modern styling. Amber only. — 17.66 each

Polish Edam Cheese — Mild flavour, good for pizzas, sandwiches. — 2 lbs. 1.48

Pizzas — Deluxe Pizza Plus and pepperoni, with mushrooms. — 1.48 each

Cashmere Tissue — Scott toilet tissue one-ply in mixed colours. — 2 pkgs. 1.48

Fibre Glass Insulation — Insulate now and beat the winter rush. R7—2½"x15"x 80'. 100 sq. ft. per roll. — 6.88 roll

Woolco DEPARTMENT STORES

Town and Country Shopping Centre
Douglas Street and Saanich

STORE HOURS:
MONDAY TO SATURDAY
10 A.M. TO 10 P.M.

BUY WITH CONFIDENCE SATISFACTION GUARANTEED REPLACEMENT OR YOUR MONEY REFUNDED

SUICIDE PLANS CAN BE CAUGHT

OTTAWA (CP) — In most cases, it is possible to foresee that a person plans to commit suicide if the signs are read properly, says Dr. Edwin Shneidman.

Dr. Schneidman, co-founder of the Los Angeles Suicide Prevention Centre, told a workshop on suicide sponsored by the Ottawa Distress Centre that individuals contemplating suicide always emit some kind of signal, consciously or unconsciously.

A professor of medical psychology at the University of California, Los Angeles, he said a change in behavior may be significant.

Depression might be such a warning but suicide and depression were not always totally connected. Having decided on suicide, a person was often relaxed and not at all depressed, having found "a perfect solution to whatever problem he is facing."

Volunteers at the Ottawa Distress Centre received 965 calls in 1973 that they classed as suicidal.

Dr. Shneidman said volunteers should remember that "the patient is always telling the truth, even when he is lying." While it was not necessary to believe everything the patient said, it was important to digest it.

Many persons threatening or even attempting suicide have no intention, at that point, of killing themselves but it is a poor approach to become angry with them, he said. No suicide threat should be taken lightly. It indicated "a psychological crisis, even though it may not be of major proportions."

Victoria Times THIRD SECTION family

SAVING HIS BACON

No truer words were wrought than those about the difficulties of holding onto a greased porker as this young woman learns during a greased pig contest recently at the Wood County Fair in Bowling Green, Ohio. With gritting teeth the contest tried but to no avail and this little piggie gets the last laugh.

Horses Drove Him To the High Seas

By PAT DUFOUR
Times Staff

One of the most loquacious naval commanders in Canada's armed forces gives horses as his reason for joining the navy rather than the army.

Cmdr. Macgregor Macintosh is the captain of HMCS Yukon, the destroyer-escort that arrived from Halifax this week.

His father was a lieutenant-colonel with the Princess Patricia's Canadian Light Infantry and earned a name for public service during the years he served as member of the legislature for the Gulf Islands.

Why didn't his son follow in his father's footsteps?

"I was allergic to horse," Macintosh explains," and the army rode a lot of horses in those days. Horses made me sneeze!"

MACINTOSH
. . . suffers allergy

The title of this piece could well read local boy comes home because it's 15 years since the Victoria-born Macintosh has seen his home port except for a couple of days, when he flew in and out on official business.

Macintosh joined the naval reserve as an ordinary seaman in Oct. 1947, signing on the dotted line at Victoria's HMCS Malahat while he was still a student at Victoria College.

He joined the Royal Canadian Navy as a midshipman in 1949, first setting his sights on a flying career. He took flying training in England, qualifying as a naval observer with the Royal Navy.

His reason for setting his sights on a flying career in the initial stages is as contrary to the usual text book answer as the one for rejecting army life.

"I was anxious to get into the Korean war," he says with a poker-player's smile, "I was afraid the war would be over before I had my devestating affect!"

He never did make it, however, but his stints aboard the aircraft carriers were not without their moments of excitement.

"Life was not without its hazards," he confides, "flying from those older craft."

Switching back as a seaman officer, Macintosh says he has no regrets.

He still can't believe he's home after so many years.

Like many other navy types he's been trying to make it back to the west coast for a long time.

Why did he strike lucky this time?

The commander has another intriguing answer to this one.

"With four children they had to wait until some of them had flown the nest," he quips, "it just wasn't economic."

'Acharya' To Talk Thursday

Yoga buffs can learn all about a relatively new organization called Ananda Marga this coming Thursday when one of the group's two acharyas in Canada, Sarit Kumar, pays a visit to the Victoria YMCA for a free-form lecture. An acharya is "one who teaches by conduct".

A spokesman for the group said Kumar will talk on any topic — philosophy, meditation, or asanas (Karma yoga postures and exercises).

Kumar, 27, a Phillipino by birth received his yoga instruction in both the Phillipines and India. A landed immigrant in Canada, he is a peripatetic flitting across the country at the beck and call of the Canadian society's more than 1,000 members.

He will be in Victoria Thursday and Friday. His lecture here begins at 8 p.m. in Room E and is free.

Ananda Marga was formed in Benares, India in 1955. It was introduced in the United States three years ago, in Canada 1½ years ago.

The members — there are about 10 million in India and 20,000 in the USA — are dedicated to social service programs such as establishing schools, medical clinics, co-ops, drug centres, and disaster relief teams.

Reason in Rhymes

On the hilltop stands a lady,
Who she is I do not know.
All she wears is gold and silver,
And she needs a nice young man.
So run out Miss Alice,
And jump in Miss Lois.

By JILL GERSTON

How many can read the skip rope rhyme above without having it call forth memories of schoolyards and sidewalks, scraped knees and flying pigtails?

Not very many, according to Dr. Francelia Butler, a professor of children's literature at the University of Connecticut.

"It's one of the best-known North American rhymes, deriving from an old English ballad," the 61-year-old Dr. Butler said. "It was quite popular in Colonial times and it's still around today — in different versions — in North America and Europe."

"It's such a lovely little rhyme that it's easy to understand why it's so popular," she added. "It's one of my favorites."

Choosing a favorite skip rope rhyme is no easy task for Dr. Butler, who has collected over 2,000 of them. She began her collection as "a silly little hobby" in 1943, when, as a housewife in Arlington, Va., she wrote down the jingles sung by her daughter, Annie, and the little girls in the neighborhood.

Since then she's travelled throughout the world — to Northern Ireland, Vietnam, Greece and Japan, among other places — obtaining rhymes by placing advertisements in newspapers and by visiting schools and playgrounds with an interpreter by her side and a jump rope in her handbag.

"Most people think of skip rope rhymes as amusing little poems that have no meaning," said Dr. Butler, a fast-talking woman with short, silver hair and sparkling blue eyes. "But when you sit down and study them you realize that they deal with the problems children face in growing up. They express universal feelings that are shared by generations of children everywhere."

She went on to cite examples — rhymes that deal with the relationship between children and their families.

Parents are usually portrayed as disciplinarians and task-masters ("Mabel, Mable, set the table. Don't forget the salt, vinegar, mustard, pepper!" goes one old favorite).

Grandmothers, on the other hand, are described as warm, loving figures who are always cooking delicious things to eat. Siblings, especially younger brothers, are generally looked upon as mischief-makers, as evidenced by this spiteful little jingle:

Johnny over the ocean,
Johnny over the sea,
Johnny broke a milk bottle,
And blamed it on me.
I told Ma,
Ma told Pa,
Johnny got a lickin'
Ha! Ha! Ha!

"I heard that one when I was in Venice," Butler recalled the other day in the kitchen of her cozy, Cape Cod-style Connecticut house.

According to Butler, not every rhyme has psychological significance. Indeed, some of the most popular ones are "nonsense rhymes" filled with non sequiturs and mellifluous gibberish.

"The little nonsense jingles like 'Annie Cum Banny' — are similar to today's rock songs, like the Beatles' 'Ob-La-Di,' " Butler said as she placed a basket of freshly baked muffins on the table. "The sounds are used to express emotions that can't be put into words."

Dr. Butler said nobody seems to know (she has traced them as far back as ancient Rome, when chants and jumps were performed at hargest time). Nor does anyone know why the rhymes are recited almost exclusively by little girls, while little boys, if they skip at all, do it silently.

Pick-Up Sticks Have Two Uses

By MARY MOORE

My first taste of this dish was in the U.S. at the Officers' Mess in Fort Leavenworth Kansas. This past winter I stumbled on a recipe from a Home Economics teacher in Massachusetts and put it in the "try" file.

PICK-UP CHICKEN STICKS
(Serves 6 to 8)

3¼ lbs. chicken wings
1 c. butter or margarine melted
1½ c. flour
1-3 c. sesame seeds (buy in bulk at health food store)
2½ tsp. salt
¾ tsp. ground ginger

With heavy knife on wooden board disjoint chicken wings. (Use tips for soup stock.) Melt butter or margarine in large shallow baking dish in which later you will bake the chickes pieces. (I used Corningware 13x9x2½".) Mix together in a shallow bowl the flour, sesame seeds, salt and ginger.

Line up in a row on your counter from right to left the chicken wing pieces, the melted butter or margarine in shallow bowl, the flour mixture in shallow bowl and finally the large shallow baking dish in which butter was melted. Dip each chicken piece in butter, drain a little, dip in flour mixture to coat and place in baking dish. Repeat until all are coated. I had 38 pieces and did my best to stand each on edge so they would be in a single layer.

Bake at 350 deg. Fahr. 1 hour. Run under preheated broiler until crisp and golden for about 5 minutes. Use for main meat course and encourage your guests to pick the chicken pieces up in their fingers — but supply big paper napkings . . . Or use hot or cold as finger food at a generous cocktail party or buffet lunch or supper.

BUTTERFLY CUPCAKES WITH LEMON FILLING

1 2-3 c. sifted all-purpose flour
2½ tsp. baking powder
½ tsp. salt
¼ tsp. nutmeg
2-3 c. shortening (or butter)
1 c. granulated sugar
2 eggs
¼ tsp. almond extract
2-3 c.milk.

Sift together TWICE the sifted flour, baking powder, salt and nutmeg. Cream shortening (or butter) and sugar until light in mixing bowl. Beat in eggs. Fold in flour mixture alternately with milk to which you have added the extracts, ½ of each at a time, until batter is just smooth. Line your muffin tins with cupcake papers, preferably of various pastel shades. I had 24 about 2" in diameter, or you could use the size that fits two eight-cup muffin pans. Fill paper cups ⅔ full. Bake at 400 deg. Fahr.: small—10 minutes; medium—12 to 15 minutes. Cool on cake racks in paper cups. When cool, with a sharp pointed knife cut a shallow cone from top and fill with English Lemon Butter (see below). Replace halved tops like spread wings and sprinkle with coloured sugar or icing sugar. If desired tops may be frosted with varicoloured icings—but it is gilding the lily.

ENGLISH LEMON BUTTER

In top of double boiler beat 6 eggs enough to mix the yolks and whites. Add ⅔ cup lemon juice, ¼ c. butter and 2 cups sugar. Stir over boiling water until it thickens more. Remove from heat and cool. Store in refrigerator in covered jars. Makes about three 8-oz. jars. Makes a good filling for little tarts.

PROFESSIONAL WOMAN
Working in Victoria
Until June Needs
ROOM or ROOM and BOARD
Would prefer a home in the Gorge Area. Will be in Vancouver most weekends.
Phone Mrs. Cruchley
387-5359
Between 9 a.m. and 4 p.m.

PROTEIN · PERMS
Especially for Fine Difficult Hair
The tremendous success of our Protein Permanents is due to satisfied clients. Top grade lotions only are used at budget prices all year 'round. Protein permanents and healthy hair go together. No juniors to work on your hair here.
Phone 383-6015
Working Proprietor, Len Andrew of London, England
ANNAS TAYLOR BEAUTY SALON
1004 BROAD STREET (By Eaton's Carpark)

Montague BRIDGMAN Ltd.
China Crystal Gifts
811 Government St 383-0821

continuing education
A Special Programme for Adults
Basic Human Nutrition
"The science of food, the nutrients and other substances therein, their actions, interaction and balance in relation to health and disease and the process by which the organism ingests, digests, absorbs, transports, utilizes and excretes food substances."
This definition of nutrition, and consideration of the social aspects of the science of nutrition will be interpreted by Dr. A. J. Wood, Professor and Head, Department of Bacteriology and Biochemistry, University of Victoria.
Dr. Wood has published extensively in Bacteriology and Biochemistry. He is a former Dean of Arts and Science, University of Victoria, and Chairman of the Board, St. Joseph's Hospital.
Dr. L. B. Pett, a well known Canadian Scientist and scholar in Human Nutrition will be a guest lecturer. Dr. Pett presently resides in Victoria. His past endeavours include work in Japan, Indonesia, India and Jamaica. Dr. Pett has had over seventy scientific articles published, chiefly on nutrition.
Thursdays, beginning September 26, 7:30—9:00 p.m.; 10 sessions, Clearihue 204. Fee $15. To register call the Division of Continuing Education 477-6911, Locals 802-804.

FRAMECRAFT INDUSTRIES
Manufacturers of fine Picture Frames
3460 TILLICUM
Burnside Shopping Centre
Phone 388-5311
OPENING SEPT. 16
Victor Peppar, owner/operator, formerly needlepoint specialist with Little Gallery.

Scuby furs ltd
911 Government Street
Established in B.C. Since 1947
Phone 385-4361

a feeling of fashion . . .

. . . pant suits
by Irving Samuel
Wilson's offers many beautifully styled pant suits for fall. This one, created by Irving Samuel, has that well-bred look that is so admired wherever it is seen. Finely tailored from wool double knit; choose yours in red, light grey or chocolate brown. $185.
Open Daily 9 a.m. to 5:30 p.m.
W&J WILSON LIMITED
1221 Government Street (Opp. the Post Office) 383-7177
1210 Newport Ave. (Oak Bay) 592-2821
Empress Hotel (721 Government) 383-1919
City Parking Facilities Tickets Validated Here

Doing the Town

With DOROTHY FRASER

Set up housekeeping for a song . . .

Standard Furniture Co. . . . way back when . . . invented the "3-Room Group" of furniture to set people up in housekeeping without straining their budgets . . . and every year since then the 3-room group has been getting better and better . . . This year, it's even better looking than last . . . and believe us, that's saying a lot! . . . It's well styled, well made, easy-to-live with furniture which will give you an attractive home now, and something to trade-in later on when you're ready for something better. This year's up-graded 3-room "Deluxe Group" consists of a 2-pce. chesterfield suite, Arborite walnut coffee and step tables, standing tri-light lamp and a table lamp for your living room . . . (several colors to choose from for upholstered suite) . . . For the bedroom there's a walnut finish triple dresser with a good big mirror, a four-drawer chest and a 4'6" bed with radio and bookcase headboard, mattress and box spring . . . along with two pillows, a bedspread in your choice of colors, and two boudoir lamps . . . For the dinette, a very nice walnut arborite suite with box seat chairs and extendable table . . . along with this you get an extremely smart 16-pce. set of dishes . . . white bordered with silver . . . All of these things are in excellent taste . . . and would you believe, the whole works costs only $699 . . . which you can pay in cash . . . or on a 24-month plan with no down payment, for approximately $36 per month at . . . **Standard Furniture Co., 737 Yates St., 382-5111.**

For the family with everything . . . a clear plastic toilet seat studded with new pennies, nickels, dimes and 50 cent pieces. It sells for $200!

These make lovely gifts for young and old alike . . .

Usually when we visit the Book Nook we get all excited about the reading matter . . . but this week we were so entranced with the new posters and calendars which have just arrived that we think you'll want to hear about them to the exclusion of all else . . . First, the calendars: "The Group of Seven Art Calendar 1975" is a magnificent thing . . . with simply glorious color reproductions of outstanding paintings by Lawrence Harris, Arthur Lismer and the rest of the famous seven Canadian artists . . . with small resumes of their lives . . . Boxed for mailing, and only $3.95 . . . As fine a gift as any art lover could ask for! . . . Another beautiful Canadian calendar at the same price . . . also boxed . . . is "Nature 75" . . . produced with the Federation of Ontario Naturalists . . . British Calendars have started to come in too . . . and there's a nice selection to choose from . . . And now the posters: . . . They're the "in" thing, and make lovely gifts for children, teachers, or indeed anyone at all . . . For the younger child, there's one called "Words to Grow On" . . . pictures of a multitude of everyday things with corresponding words to help a child read . . . Comes in a cellophane wrapper, at $1.95 and is ideal for a classroom or a child's bedroom . . . And for Tolkien fans, an attractive nature poster with "Bilbo's Last Song" . . . one of the last things Tolkien wrote . . . Roll-wrapped for mailing . . . $2.95 . . . at . . . **The Book Nook, 10 Centennial Square, 386-0813.**

An "executive fly shooter" costing $15 was on display at the fall gift show in Toronto recently. Fine gift for the man who has everything else but . . .

Munrospun clothes are classics . . .

For good basic tweeds . . . classic suits and coats . . . we don't think anything can touch Munrospun . . . The cloth is made in Scotland, and the tailoring done in England . . . an unbeatable combination by any standards! . . . Wilson's have just had a shipment of Munrospun suits and coats . . . the latter mostly with raglan sleeves, easy-fitting and wearable over everything you own . . . Tweeds and checks in these . . . We especially like the 3-piece pant suit in a very fine, bulkless tweed which looks as good on a size 16 as on a size 8! . . . Pleated skirt, straight cut pants and narrow belted jacket . . . And if you'd like a really terrific outfit for travelling or whatnot . . . add one of the topcoats in a matching, but bolder, design . . . Two-piece suits come in small checks and tweeds . . . some with narrow leather tie belts and inverted pleat in the skirt front . . . One style in a not-too-heavy tweed, with pleated skirt, leather buttons, is what the English would call a "country suit" . . . and is very much the sort of thing you see the Queen wearing in pictures taken at Sandringham . . . Needless to say, all these Munrospuns are 100% wool . . . beautifully tailored . . . timeless in styling . . . **W & J Wilson Limited, 1221 Government St., 383-7177, and 1210 Newport Ave., 592-2821.**

Always turn back the bottom of a kid glove before putting it on. Never pull on from the wrist as the leather may stretch or tear.

Sapphires for September birthday girls . . .

Of all the birthstones which allegedly bring luck to their wearers, we think the sapphire must be the loveliest! . . . Partly because we love blue . . . but mainly because we saw such beautiful jewellery set with sapphires at de Goutiere's this week . . . Three gorgeous rings . . . one a sapphire flanked by two emerald cut diamonds . . . Another a sapphire with small diamonds all around it in a cluster effect . . . and the third a dinner ring with sapphire and diamonds in a floral pattern . . . All these set in white gold . . . The sweetest little stud earrings you ever saw have centre diamonds surrounded by sapphires . . . There's a round white gold brooch with diamond and sapphire clusters at the side . . . and a couple of nice antique sapphire and diamond rings . . . We also admired three or four of Mr. de Goutiere's own pieces . . . 18k gold modern brooches in free form abstract designs, cast with the lost wax process . . . They're really very lovely! . . . Another modernistic piece which intrigued us greatly is a round brooch with an inner design set with 12 diamonds . . . It's lovely to look at . . . but the intriguing thing is that it can also be worn as a pendand . . . and two little parts of the design are removable and turn out to be a pair of pierced ear earrings! . . . Even with the earrings removed the brooch . . . or pendant if you prefer to wear it that way . . . looks beautiful! . . . **de Goutiere, Ltd., 2524 Estevan Ave., 592-3224.**

A whole group of dresses in Adele Simpson's fall collection included fringed stoles or scarves.

Fall clothes for the "with-it" man . . .

So many handsome new clothes at the Ram Shack that we scarcely know what to start telling you about first! . . . Well, since we saw a young man trying on a terrific-looking suit at the Hillside store on Monday, we'll start with suits . . . Over 300 new fall suits . . . all 100% wool . . . are now in stock . . . a lot of them with matching vests because the vested look is definitely stronger for fall, we're told . . . Literally hundreds of wool, and wool and polyester, pants . . . in checks, plaids . . . and plenty of plain colors, which are best with this season's popular floral and check shirts . . . As for the checks and plaids, they're geared for the blazer look . . . plain blazer, that is . . . and very smart it is, too! . . . Ram Shack has a nice selection of Aquascutum all-wool weather-proof topcoats in navy, beige, Glen and small checks . . . and a lot of new leather jackets, car coats and ¾-length coats . . . We think every man who spends much time outdoors should own one of the sturdy leather jackets with wool check zip-in lining . . . these come in brown, burgundy and antique (a lighter brown) . . . There are soft calfskin casual jackets in several colors . . . Some very nice Warren-Knit machine-washable sweaters in a wool-acrylic-orlon blend . . . V-necked cardigans with pockets, and sleeveless pullovers . . . both in a full range of colors . . . **Ram Shack Ltd., Hillside Mall, 386-0724 and University Heights, Mall, 477-3314.**

T-shirts and "debardeurs" . . . lifetime tops for jeans . . . have survived the fashion revolution.

It's All-Fun all the way! . . .

We know of all sorts of bus tours to Reno but here's something new Paulin's told us about this week . . . which should appeal to people who've only a short period of time to spend and want to make the most of it . . . Reno/Tahoe All-Fun Flights . . . via Wardair, which makes fairly regular non-stop flights from Vancouver to Reno . . . It's a two-city 8-day trip . . . a fun-filled holiday you'll never forget! . . . Four nights in Reno, "The biggest little city in the world" . . . staying at the new Holiday Inn . . . and three at the Tahoe Inn in South Lake Tahoe . . . So much to do . . . so much to see! . . . And the complete package trip which costs but $169 sharing accommodation, plus $3 U.S. departure tax . . . includes return air transportation from Vancouver on a Wardair 707 jetliner . . . Ground transportation to and from hotel in Reno and daily transportation to casinos . . . Grayline coach to Lake Tahoe and return, plus sightseeing tour in Carson City and Virginia City . . . Seven nights accommodation . . . Eight meals (4 breakfasts, two brunches, two dinners . . . not to mention cocktails and Bonus Fun Packages . . . On top of all this you get $1,000 excess hospital and medical insurance! . . . If you'd like a change of pace for a week, see Paulin's now and let them book you on one of these All-Fun flights! . . . **Paulin Travel, 1006 Government St., 382-9168.**

Advertisement

FREE FOR THE ASKING

By HARRIET HART

When the colder weather begins, you may be worrying about the rising cost of fuel. Do you know that when your home is properly humidified, you will feel comfortable even with the thermostat set lower?

The 12-page "Humidification Facts" stresses that humidification during the heating season not only adds to your comfort, it also protects your home and furniture from the harmful effects of too dry air. Furthermore, it reduces that annoying static electricity, keeps the piano in tune and your plants healthier.

If the air in your home is too dry, you may feel cold even at 75 degrees. The booklet contains a chart from which you can determine the indoor relative humidity, provided you can determine the outdoor relative humidity and temperature. The figures given are based on an outdoor temperature of 72 degrees.

You will also learn what points to consider when you plan to buy a humidifier. There are portable or installed units. If you rent your home, you may prefer a portable unit. Find out the capacity you need for the size of your accommodation. Does the humidifier have a control, a so-called humidistat? Does the method of humidification require much maintenance? Can the unit be easily installed.

Send your request to: Public Relations Department, Spall Bowman Ltd., 4195 Dundas Street West, Toronto 18, Ontario. Please allow at least 2-3 weeks for delivery.

milady's

TOTAL LOOK IN BEAUTY

- Figure contouring
- Permanent Eyelashes
- Manicures and Pedicures
- Complete Hair Care
- Facials and Makeup
- Zasmin Cosmetics
- Eyebrow Arching
- Leg Waxing
- Nail Coatings for Nail Biters
- NO CONTRACTS EVER

Hours: 9 to 5 Daily
Evenings by Appointment Only
1006 BLANSHARD
385-3389

dear abby

DEAR ABBY: Talk about a situation which is incredibly unbelievable — but true — the one in my own family takes the prize.

I have a 36-year-old sister who is unmarried and pregnant. She is attractive and self-supporting, and believe it or not, she is a practising physician!

The problem is, she refuses to marry the baby's father. She says she knows who he is but she doesn't want to get married. She could have had an abortion with no trouble at all, but she didn't want one. Have you ever heard of anything so crazy in all your life?

No friend or relative can convince her that she is wrong. We were all so proud of her, and now she is about to disgrace the whole family.

She respects your advice, Abby. Can you help us convince this foolish, bull-headed woman that she should get married?—Old Fashioned Sister.

DEAR SIS: Knowing nothing of the "baby's father" or your sister's reasons for refusing to marry him, I can't join your team. It's her life and her decision, and as a grown woman, it's her prerogative to decide what is best for HER. A person can disgrace only him (or her)self. You are not your sister's keeper.

DEAR ABBY: Maybe you can help me with a problem in my personal life. I hope so, because I can't ask anyone else.

I have known this young lady for about two years. Well, in the last month I have taken her out a few times, but only on a friendly basis. Now she tells me that she is in love with me!

The problem: Very recently, she introduced me to one of her friends who is also her neighbor. As soon as I met this friend, something sparked between us. I would like to ask her out. Even if she turned me down, it might cause hard feelings between her and her friend, and I would be out in the cold.

I want to avoid this. Don't tell me to forget the girl because girls like her are few and far between.—Three Is A Crowd.

DEAR THREE: You are a free agent. You've made no commitment to your old friend, and she has no claim on you, so go ahead and ask the "few and far between girl" for a date. If the "spark" was indeed a two-way ignition, she'll accept. You have more to gain than to lose.

DEAR ABBY: I am a widow (nearly 60) who has been alone for two years. Before George died he asked me to promise him that, if anything happened to him, I would not marry a certain bachelor friend of ours. I was shocked at his request, but didn't know what else to say, so I said: "Of course, George, I promise," never dreaming anything would happen.

I have been going with this bachelor friend for nearly a year, as we were good friends. He says he loves me and wants to marry me. I want to marry him, too, but I am haunted by that promise I made George. Please advise me.—Haunted.

DEAR HAUNTED: It is my feeling that since most deathbed promises are charged with emotion, they shouldn't be regarded as binding. But the decision is yours, so if you let that "promise" continue to haunt you, face it, you'll find no happiness with this man.

Attractive Doctor's Situation Worries Everyone But Her

Alvarez-Welch Medical Report

By DR. WALTER ALVAREZ

Dr. Mark B. Coventry, an orthopedic surgeon at the Mayo Clinic, recently wrote a splended article on the five operations that can now be done to repair a damaged and painful hip joint.

He tells about the conditions, like marked disability or pain, that can cause a surgeon to operate. The patient may have an arthritis that comes with old age (osteoarthritis, in which the heads of the bones become worn away and irregular, causing the joints to work poorly and painfully), or a crippling rheumatoid arthritis, or other diseases of the hip joint.

Dr. Coventry tells of the more than 2000 cases of total remaking of the hip, in operations that have been performed at the Mayo Clinic in the last two and one-half years.

One of the operations that Dr. Coventry describes is devised by Dr. Charnley in England, in which the head of the long leg bone and the socket into which it fits are both replaced with metal and polythelene (a synthetic material). This remarkable operation has brought relief to many patients.

As Dr. Coventry says, "We are in a new era in orthopedic surgery. The total hip operation (of Dr. Charnley) is one example. Total knee procedures are now acceptable and useful. Other joints in the body also are being replaced."

RARE LEUKEMIA

In his recently published book, "Stay of Execution" (Lippincott, 1973), writer Stewart Alsop tells how in July, 1971, he consulted his physician to see why he was not feeling well, and soon was told that he had a rare form of acute myeloblastic leukemia (a sort of cancer of the blood that usually kills in a year). Naturally, he then stared death in the face. Soon he was sent to the National Institutes of Health, near Washington, D.C.

Because the disease in him was not typical, the physicians who saw him were not sure of the exact diagnosis. All they could be sure of was that his trouble was bad, and one which might easily cause his death.

During the next two years, the symptoms varied a lot. Part of the time he could live normally, and then a flare-up would send him back into the hospital. The last chapter was written in May, 1973, when he was in the hospital with a bad relapse.

The book is excellent, showing how a man can be cheerful, even when he is living from one almost fatal relapse to another. People who have been enjoying his syndicated column for years will know that Mr. Alsop writes well. He tells us much about the progress of his disease because his doctor kept him well informed as to what the repeated tests showed.

Incidentally, his story will show the reader why, for 50 years or more, I have been advising my graduate medical students never to tell a patient that he has only a few more months to live. I have seen many cases in which the patient with a serious and sometimes fatal disease lived on until he went to his pessimistic doctor's funeral.

STUTTER'S HOPE

I read that stutterers — even those who have had the affliction for many years — are being taught to speak normally, in a two-week program at the University of Southern California, Los Angeles.

According to William H. Perkins, M.D., professor of communicative disorders and director of the program, stutterers are first taught to achieve breath control by speaking slowly in a soft, "breathy" voice. Once they achieve control, they learn to speak faster and with tone.

I have read that no stutterer speaks poorly when talking to his dog. Also, a young stutterer may talk normally to his mother, who is not at all critical of him, but may not be able to talk well to his brother or his father, who are very critical.

I have known of some stutterers who largely recovered without any treatment. Those many stutterers who do not quickly learn to speak normally — about eight in 100 Americans — will be interested in Dr. Perkins' program.

(Released by the Register and Tribune Syndicate, 1974)

YOUR HOROSCOPE

Forecast for Sunday, Sept. 15

By SYDNEY OMARR

ARIES (March 21-April 19): What "worked" in the past may not be the ticket at this juncture. Take time to revise, review and to seek guidance from source you respect. Leo, Aquarius could figure prominently. Accent is on health, employment and improved relationships with those who share your interests.

TAURUS (April 20-May 20): Your wishes may exceed your means. This is a temporary condition. Know it and work to do something about it. Potential ally is on horizon. Be receptive. Aquarian could fill the bill. Emotional bruise will heal.

GEMINI (May 21-June 20): Take special care with legal documents. There are likely to be loopholes. Know it and protect your interests. One who makes promises could be sincere but unable to deliver. Have alternative plan at the ready.

CANCER (June 21-July 22): Some relatives confess they are confused. Stick to facts. State needs in frank, clear manner. Avoid wild-goose chase. Take special care while in traffic. Aquarius, Leo and Scorpio are in picture.

LEO (July 23-Aug. 22): Don't permit impulse to lead where it comes to buying or selling. Accent is on payment, collection, income potential and personal possessions. Key is to analyze. Gemini, Virgo and Sagittarius persons may be involved.

VIRGO (Aug. 23-Sept. 22): Cycle is high but no one hands you anything on proverbial silver platter. However, you can see clearly and you will be able to resolve a dilemma. Key is to persist in steady, diplomatic manner. Family and property matters are involved.

LIBRA (Sept. 23-Oct. 22): Much occurs in manner that is obscured. If you are looking for directness, this is not a good time for it. But if you are prepared for evasions, you will be well prepared. Means check behind the scenes. Element of deception is featured. Protect yourself in clinches!

SCORPIO (Oct. 23-Nov. 21): The money to carry through on proect may be "doubtful." Means have alternatives at hand. Emphasis is on promise which may be misleading. Deal with responsible individuals — eschew get-rich-quick schemes. Message will become increasingly clear.

SAGITTARIUS (Nov. 22-Dec. 21): Find better means of distribution. Important now to get products, ideas on display. Finsih project — and be sure others know your position. Aries, Libra may be directly involved. Prestige is on the line. Know it and take a stand!

CAPRICORN (Dec. 22-Jan. 19): One who is direct, creative, dynamic enters your life. Aura of romance is present. You may not be seeing too clearly, but you will be challenged — and stimulated. Accent is on travel, added knowledge and better communications.

AQUARIUS. (Jan. 20-Feb. 18): Some around you will not talk straight about money. Key to to gather facts, data, information. Be objective; present case in calm, deliberate manner. Another Aquarian, a Cancer and Capricorn might be in picture.

PISCES (Feb. 19-March 20): Expansion occurs; you no longer are satisfied with status quo. Mate, partner may have objections. But you do have right to test, to make inquiries and to seek improvements. Refuse to be painted into corner.

IF TODAY IS YOUR BIRTHDAY you have unusual voice — you are getting rid of burden not rightfully your own in first place. Taurus, Libra persons play key roles in your life. You are sensuous, musical, a natural psychologist. In October, you become more independent and begin an exciting, new cycle.

Forecast for Monday, Sept. 16, 1974

ARIES (March 21-April 19): Activity indicated in area of chart dealing with legal matters, public relations, partnerships and marriage. You find out what opposition intends to do. You are aware, sensitive and tend now to be impulsive. Check legal papers.

TARUS (April 20-May 20): Avoid gulping food. Accent moderation. You receive news of surprising nature. You may feel you are required to be two places at one time. Key now is to put out feelers. Your questions can be answered.

GEMINI (May 21-June 20): Member of opposite sex demands commitment. Make up your mind — do something about fulfilling potential. Children and emotions mingle — you may find impulse dominating logic. Check fine points and take time to read between the lines.

CANCER (June 21-July 22): Domestic environment could be stormy. Mars in your Solar Fourth sector coincides with time when family members argue, insist and test. Key now is to make some concessions, to initiate changes but to adhere jealously to basic principles. Also, get an accounting!

LEO (July 23-Aug. 22): Take special care while driving, while in traffic and in dealings with close neighbors and relatives. Some around you are pugnacious. If you can maintain attitude of diplomacy, you build bridge of goodwill. This pays dividends in not too distant future.

VIRGO (Aug. 23-Sept. 22): You get action in money areas. Tax matters are settled. You also find what you have been seeking — missing puzzle piece is located and falls into place. You now can perfect techniques and polish procedures.

LIBRA (Sept. 23-Oct. 22): Direct action is featured. Includes legal decisions, ties with persons who previously opposed you. You could be delightfully surprised as circumstances suddenly favor your efforts, ideals — and dreams. If single, marriage area of chart is activated.

SCORPIO (Oct. 23-Nov. 21): You become more aware of what occurs behind the scenes. Diet, health, work and relations with those who share basic interests — these are highlighted. Aries, Libra individuals play significant roles. Finish what you start!

SAGITTARIUS (Nov. 22-Dec. 21): Friendship could be transformed into exciting, romantic, meaningful relationship. You get new outlook in many areas. Stress originality, independence and creativy. You feel renewed. Your own style is what counts — your individual trademark is spotlighted.

CAPRICORN (Dec. 22-Jan. 19): Accent is on achievement, promotion. Basic issues can be settled. Individual who blocked progress will now open doors for you. What you own is more valuable than originally estimated. Know it and do something about it.

AQUARIUS (Jan. 20-Feb. 18): Accept "collect call." Means someone who appears to be asking favor may actually have something to offer. Know it and look beyond the immediate. Study potential. Check travel plans, possibilities. Open lines of communication.

PISCES (Feb. 19-March 20): Study investment schedule, payments, interest rates, partnership proposals. No one is going to give you something for nothing. Proceed with that basic premise in mind. Be aware of subtle nuances and fine print. Aquarius, Leo and Scorpio persons are in picture.

IF TODAY IS YOUR BIRTHDAY you are a perfectionist — your ideals are high and you are spiritually aware. You made a new start this year and July was especially significant. In October you gain valuable ally. If single, you could seriously be considering marriage. Pisces, Virgo persons play important roles in your life. You are creative, temperamental and could succeed "behind the camera."

the new easy-flowing dresses

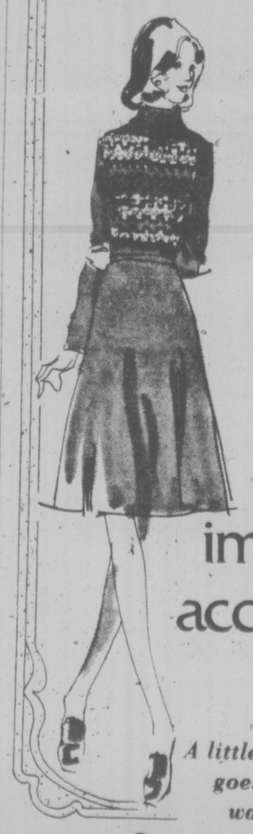

Sports, afternoon, and evening styles: Mostly knits; some pure wools, some polyesters — all fabulous. Sizes 6 to 16.

From '60 to '180

important accessories

LEATHER BELTS
In a good selection of colors and types.

A little bit goes a long way to dress up your new Winter Look!

IMPACTS 'n IMPORTS
Centennial Square Off Douglas Street

phone 384-1244

FOR THE LATEST AND MOST UNUSUAL PERM YET!

tepid-aire wave

gentle — soft — or firm as you wish yet so natural!

Special introduction at Nels Todd Hair Care and Styling, Your Hairstylists:

Heather McGillvery
Nels Todd

"Special Discount to Senior Citizens"

Gorge Shopping Centre
2969 Tillicum Road
Phone 384-1244

nels todd
Hair Care and Hair Styling

EXPERT SWIMMING INSTRUCTION
FOR ALL AGES
SPECIALIZED ADULT COURSES
Don't let another day go by without feeling safe and sure in the water.
Enroll Now for September-October Series

PHONE 477-6521
PACIFIC SWIM SCHOOL
1669 Pear Street 477-6521

Dr. Spock Says:

Takeover by Child Can Be Prevented

By DR. BENJAMIN SPOCK
(Seventh of 10 parts)

A father wrote to me, "Whenever my wife and I try to have an adult conversation at dinner, our 3½-year-old interrupts with: 'Talk to me.' My wife says we should include him, but I feel if he's old enough to eat with us, he's old enough to learn that he can't have all the attention all the time. What do you think?"

I think that a child shouldn't be allowed to interrupt his parents' conversation at any meal (or between meals), whether he's 3 or 13, nor be impolite in any other way.

Some people may say that there is no particular significance in what this father reports, that all children are a little bit jealous of their parents' attentiveness to each other and that children shouldn't be expected to know what politeness is at this age. A few might even say there is no proof here that this child really is jealous or spoiled or demanding; maybe he just wants a little legitimate attention, like everyone else.

I believe that children as young as 15 months can show clear-cut jealousy of a younger baby, and by 2 years may be bothered by a mother's attention to her husband, or even to a friend on the telephone. And I believe that if a child as young as 1½ is allowed to assume that his wishes come first, he can develop into quite a tyrant in a short time.

Rights Recognized

The fact that a father feels he must ask a professional person whether there is any justice in his own belief that a child shouldn't be allowed to interfere with his parents' conversation, and the fact that the mother feels that the child should always be included, if he wishes, in all family talk, shows how far we have gone in America in emphasizing the rights of children and limiting the rights of adults. I doubt that such a question could have been asked seriously in any other country in the world — or even in America in earlier centuries.

Children between 1 and 6 are particularly sensitive about being left out when they're with both parents. At 1 and 2 they're becoming very aware of their separateness and their rights as individuals. These are aspects of their growing independence. At the very same time they're becoming increasingly aware of their dependance on their parents, particularly in the sense of missing them when they're away, wanting to keep track of them and get close to them at times when they are home, feeling possessively jealous when a parent pays attention to a new baby, to the other parent, even to an acquaintance on the telephone.

Sometimes children who are anxious about separation from their parents, in the sense of not wanting them to go out in the evening, for example, and not wanting to be left with a sitter, especially an unfamiliar one, will use their anxiety to increasingly control their parents. If a child sees that whimpering or crying as the parents prepare to leave will make them hesitate, explain for the 10th time that it's just for the evening and delay their departure for another quarter of an hour, the child may put up more and more fuss on each succeeding occasion. In a couple of months you can perhaps see that the anxiety has now become minimal and that controlling the parents is the main issue.

Another variation is the 2-year-old who begins to show anxiety when the parents say good-night and leave the room, perhaps repeatedly asking to go to the bathroom again and to have another drink of water. If the parents respond with a sympathetic concern, the child may keep them busy for an hour — and for a longer period each night.

In these examples, I'm not implying that there was not genuine anxiety to start with, but that the anxiety was exploited for the satisfaction of controlling the parents and eventually became the dominant motive. And I don't mean that the parents should become harsh when they eventually come to this realization. They only need to say good-bye or good-night in a cheerful but firm manner as if they know for sure that there is nothing to be scared of, and leave without looking back. Their assurance helps the child to overcome his anxiety.

Rivalry Starts

Beginning about 3 years of age, children's feelings for their parents, which were predominantly dependent before, in the sense that they needed them and leaned on them, now become more outgoing and generous. By the age of 3½ or 4, a boy's romantic attachment to his mother has become strong and possessive enough so that he begins to sense a rivalry with his father.

Parents who have heard that children at this age are likely to become romantically possessive and jealous will often spot evidences of it in their children's casual talk. A little girl will tell her mother, without being conscious of the full implications of what she's saying, "Mommy, why don't you go away for a long, long time? I'll take good care of Daddy."

Some parents, having studied child development and learned that a child this age is likely to suffer from jealousy of a parent and from guilt and fear about this, assume that it will be kinder to him or her if the parents hide a lot of their affection for each other (so as to stir up jealousy), or even to let the boy have opportunities to imagine that he is as important to his mother as his father is (for instance, let him sleep in his father's bed when his father is away), or that a girl is as important to her father as her mother is (let her take a trip with him, to make up for the fact that the mother took an earlier trip with him). Psychiatric experience with cases such as these shows that a child who is encouraged to imagine that he is a successful rival of the parent of the same sex has more rather than less trouble with jealousy.

When children sense that they are displeasing their parents, though their parents seem unable to stop them, they feel guilty. And their guilt is likely to make them be more provocative in their behavior. It's as if a child is saying, "How far do I have to go, how angry must I make my parents, before they will take control of me?"

To put it another way, children really don't like to be allowed to rule the roost. They have a deep awareness that they are basically helpless and that they have to depend on their parents' wisdom and strength. Instinctively they use provocative behavior as a means of getting parents to assert the control that has been lacking.

When parents become convinced that they have been too submissive to children — that they have let them lead them around by the nose — they are likely to have a strong revulsion of feeling. They develop a slightly resentful, revengeful attitude toward the children.

No Hardship

It may temporarily frustrate children who have been used to bossing their parents to hear that they can't do it any longer. But once they have learned this, it is no hardship on them to have to be considerate, provided their parents are considerate of them in matters in which consideration is their due, if parents show children affection, enjoy them, provide them with friends and activities, are polite to them.

Children want to be as much like their parents as possible and they want their parents to love them. These powerful forces (along with plenty of reminders, of course) will keep them in line if their parents set the example.

NEXT: Children Who Need Psychotherapy.

elizabeth forbes

Church Split Involves Notables

There's another centennary coming along in Victoria. One that will see descendants of pioneer families gather to mark an outstanding event in our early history.

The hundredth anniversary of the first service held by a group of prominent citizens who founded Reformed Episcopal Chruch.

That service was held in what was then a Presbyterian Church on Pandora Avenue. After all but 20 members of the early Christ Church broke away from that congregation because of a ritualistic dispute between the Anglican Bishop, Rt. Rev. George Hills and his dean, Very Rev. Edward Cridge.

It was a battle of strong wills and even stronger convictions. When the split came, Dean Cridge took with him many of Victoria's prominent citizens.

Heading the list was Sir James Douglas and his son-in-law, Dr. J. S. Helmcken, Senator W. J. Macdonald, Surveyor-General J. D D. Pemberton, Queen's Printer Col. R. Wolfenden, Judge Elliott, Victoria Mayor Harris, the United States Consul Hon. Allan Francis, newspaper editor D. W. Higgins and hotel keeper Stephen Jones.

Also on that roster of 69 members were Charles Hawyard, Capt. Mouat, B. W. Pearse, Capt. Devereaux, Dennis Harris, Richard Carr, T. N. Hibben, W. P. Sayward, Digby Palmer, A. J. Langley, R. Maynard, Mrs. Blinkhorn, Mrs. McTavish, Samuel Nesbitt, T. L. Fawcett and many others whose descendants still call Reformed Episcopal their church home.

The church was founded in October, 1874 and that first service was held in the temporary Pandora Avenue headquarters in early November the same year.

Immediately plans were made by the founders to raise funds for their own church building.

Sir James Douglas gave the land at the corner of what is now Humbolt and Blanshard Street. Construction work started in the spring of 1875 and the church was opened in January, 1876. Since that day the doors of Reformed Episcopal Church (also known back down the years as the Church of Our Lord) have never been closed.

To commemorate the centennary of the founding in 1874 a special service is being planned and will be conducted by the Bishop, Rt. Rev. Gordon Stacey, on Sunday, November 3, in the church.

HELEN BELL . . . seeks funds

With the help of city archivist Ainslie Helmcken (a great-grandson of Sir James Douglas) Dr. Stacey is looking for the original order of service as it took place a century ago. If it is found, there is little doubt much of it will be repeated on the commemorative Sunday.

It is also hoped to have a showing of old-time photographs and old records of the church for that weekend.

Helen Bell, also a descendant of a founding member, is in charge of over-all arrangements.

Her grandfather, Charles Hayward, was the first church warden, a position from which he resigned when his firm of Hayward and Jenkinson was awareded the contract to build the church.

Mrs. Bell points out that while commemorating a centennary is "very important," there is a great deal more to keeping the doors of a hundred-year-old church open than "just remembering".

She says "if this historic chuch is to be preserved and kept open . . . hopefully for another hundred years . . . we are faced, right now, with a $40,000 renovation program."

That program includes extensive work on the roof, eaves, mouldings and on the structure itself.

The church is built mainly of redwood shipped in from California. "And while it has stood up remarkably well, every board and plank is now in need of some special preservative work."

Here Mrs. Bell adds, with a determined shake of her head —"If we could raise the funds to build this church, surely we can do it again today to save the building and to keep it standing as an historic landmark as well as an ongoing Christian edifice."

Church members have opened a Centennary Restoration Fund, care of P.O. Box 571, Victoria, where anyone interested in this work may give if they so desire. Receipts will be available for income tax purposes.

Note—On Monday I'm going to tell you something of city archivist Ainslie Helmcken's memories of early days in and around Reformed Episcopal Church, where he was once a Sunday school pupil and where a Helmcken pew is still maintained.

SECRETARY NEEDED IMMEDIATELY!

Position requires experienced in mortgaging, shorthand and some real estate. Excellent working conditions.

Apply in own handwriting to Victoria Press, Box 618.

EAT WHAT YOU WANT?

DETROIT (Reuter) — For the businessman nursing his ulcer, a leading authority on the digestive system has this advice: Eat what suits you and forget about special diets.

The authority, Dr. Daniel Hollander, chief of gastroenterology at Wayne State University in Detroit, also scoffs at the notion that drinking milk and cream helps control stomach acid and so helps cure ulcers.

Hollander told a meeting of doctors and dietitians at the Detroit Medical Centre: "The preoccupation with diet as a treatment for ulcers is a windmill that ought to be demolished."

Patients with ulcers usually heal as well when they eat regular diets of their own choosing as they do when placed on a diet low in spices, he said.

Hollander said that in an experiment on patients with ulcers, one group ate a special diet consisting only of bland foods and a second group ate a regular diet. The healing rate of the two groups, measured a month later, was identical.

When he was practising in San Antonio, Tex., he added, many of his ulcer patients ate spicy Mexican food with no ill effects.

Experiments, some of which he had directed himself, showed that milk had little or no effect on the acidity of the stomach.

The most effective way to reduce stomach acids is for the patient to take antacids containing calcium carbonates, Hollander said.

He also suggested that ulcer patients avoid caffein and alcohol, although he added that the evidence that this was helpful was slight.

An official of the department of agriculture in the dairyland state of Wisconsin said in Madison that as long as he could remember milk had been recommended for ulcer sufferers.

Milk may not control the flow of the acid, but it soaks up the acid and makes the patient feel a lot better, the official said.

GUY LOMBARDO and the ROYAL CANADIANS
QUEEN ELIZABETH THEATRE,
MONDAY, OCTOBER 7th. (one night only)
JOIN THE FUN AND COME WITH US
Cost $35.00 Includes: (Twin Sharing Basis)
A great fun-filled coach trip to Vancouver. Deluxe hotel accommodation at the Century Plaza Hotel, transfer to the theatre and return to your hotel. Buffet breakfast.
CALL FRED or GERRI TANNER
545-845 Fort Street **REDWING TRAVEL LTD.** 383-5311, 382-5194

Stretch & Sew FABRIC CENTER
REGISTER NOW for
SEWING CLASSES starting soon

LINGERIE starting Monday, Sept. 16, 1-3 p.m., 5 LESSONS $10.

BASIC 8 PART II for Basic 8 graduates only. Monday, Sept. 16, 7-9 p.m., Tuesday, Sept. 17, 7-9 p.m., 8 LESSONS $20.

MEN'S JACKETS Wednesday, Oct. 2nd, 7-9 p.m., Thurs., Oct. 3, 9-11 a.m. 4 LESSONS $12.

BASIC 8 Starting Thurs., Sept. 26th, 9-11 a.m., and 7-9 p.m. 7 LESSONS $15.

THIS WEEK'S FABRIC SPECIAL
First Quality Cotton Knits. 60"-84". Reg. $3.95 to $4.50 yard, SPECIAL PRICE, YD. . . . 2.98

We sell Bernina sewing machines, and our Bernina consultant is in the store Wednesdays from 11 a.m. to 2 p.m. or by appointment.

2541 Estevan Ave. Phone 592-9622

PLAN TODAY FOR
U.K. DELIVERY OF YOUR CHRISTMAS, BIRTHDAY AND ANNIVERSARY GIFTS
through the
H. L. BARNETT GIFT SERVICE
of Bideford, Devon, England—Known throughout The World Since 1955

Send for our 84-page 1974-75 fully illustrated catalogue, listing over 1,300 gifts. If required by air mail, please remit $1.00.

Our wide range of gifts includes: Christmas hampers; wines and spirits; smoked Scottish salmon; chocolates; cakes; poultry and hams; apples and pears; Hawico knitwear and Otterburn tweeds; jewelry; Floris perfumes and toiletries; Crown Staffordshire chinaware; Dartington glassware; Holkham pottery; Poole pottery; roses, plants and flowers; leather goods; Nottingham lace; Parker pens; household and electrical goods; diaries, books, calendars and periodicals; children's toys, games and books.

Why not order now from the following selection of ever-popular gifts? —

V-1 Old Tyme Selection. Specially devised for the elderly 16 small, carefully selected food items suitable for two-person meals. $ 9.40
V-2 2-lb. side Lochinvar Scottish smoked salmon $12.90
V-3 1-lb. Bendick's Superfine Assorted Chocolates $ 5.70
V-4 Ormeau Old Bushmills Liqueur Irish Whiskey Cake $ 5.25
V-5 "Send an Orchid." Finest quality Cymbidium orchid in special humidor display package. Sent overseas by air mail $ 8.00 $ 7.50
V-6 The Field Calendar 1975. Its hallmark — perfect harmony of picture, verse and month. $ 1.20

All prices include postage and packing for delivery in the United Kingdom. To order, simply send gift reference number, name and address of recipient, desired date of delivery, and money order or cheque to:

H. L. BARNETT, c/o SUITE 1018,
1030 WEST GEORGIA STREET, VANCOUVER, B.C.

can I help you hear better?

RON GERMAIN

Certified Hearing Aid Audiologist is waiting to serve you with 18 years of hearing aid experience.

If you have a problem with a hearing aid — Beltone, or any other make we invite you to bring it into our office.

Ron Germain has experience in adjusting hearing aid fittings to overcome the common complaints of whistling, excessive background noise and overly harsh amplification, that affects your ability to understand speech clearly. He will also clean your aid and make any minor adjustment that may be needed. Often that's all it takes to get a quality hearing aid back into good operating condition, and he will do this at no charge.

If you'd rather just sit down and talk about your hearing problem and some of the ways hearing problems can be helped today, he'll take the time to do it. And again, he will do it without any charge whatsoever.

So if you have a problem with a hearing aid or the service you are receiving, please call or come in. We sincerely feel we can show you the better way to better hearing.

Beltone THE BETTER WAY TO BETTER HEARING

BELTONE HEARING AID SERVICE

613 Yates St. Phone 382-8234

Care is our business.
(and we're doing a good job)

Upjohn

In cities across Canada there is a service available to handicapped, injured and convalescent persons who need personal care either in their home, the hospital, or the nursing home. The company is HEALTH CARE SERVICES UPJOHN LIMITED, and it is a service program of **The Upjohn Company,** well known as a worldwide manufacturer of quality pharmaceuticals.

H. C. S. Upjohn can provide **Nurses, Nurse Aides, Orderlies, Live-In Companions, and Housekeepers** on a temporary or full-time basis. Care from supportive nursing services to light housekeeping, from personal hygiene to shopping or meal preparation. A few of the ways that H.C.S. Upjohn can help.

If you'd like to know more about
HEALTH CARE SERVICES
UPJOHN LIMITED

Please call:

VICTORIA 388-6639
VANCOUVER 731-5826
EDMONTON 423-2221
CALGARY 264-4140

Upjohn A subsidiary of The Upjohn Company

Fall Garden Plots: No Time to Waste

GARDENING
jack beastall

By JACK BEASTALL

Vacations being over and children back at school, many home gardeners are enjoying a period of comparatively quiet relaxation. Meanwhile, the rulers of our lives, the clocks and calendars, relentlessly continue their appointed tasks. They never rest.

Two weeks of our six week fall gardening period have already passed, probably the best two weeks. We can't afford to waste another minute from now on.

If you are growing celery for winter use the plants should now be earthed-up. Earthing-up is the banking of soil around the plants until only a top-knot of leaves is visible. Be sure both the plants and the soil are dry when this is done.

Some gardeners tie the plants to prevent the dry soil from getting down into the centres, other wrap the plants in paper collars.

Spring flowering bulbs should be planted. First, the Narcissi (includes daffodils) which need the longest rooting period, followed by the tulips, hyacinths, and lastly the bulbous iris. Prepare the beds well; always plant in groups of six or twelve bulbs for the greatest effects.

For winter spinach we usually choose the prickly seeded variety as being most hardy and suited to the majority of local soils. The round seeded kinds will be found satisfactory in well drained sandy soils since these soils are warmer than clay.

Winter spinach can be grown in a coldframe, in a well protected border where glass frames can be used for covers in bad weather, or in a cold greenhouse.

Wallflower plants are now moved from their nursery rows to beds and borders where they will flower next spring. Wallflowers are close relatives of cabbages, and need exactly the same treatment.

The soil should receive a good dusting of lime to lessen the incidence of club-root, and it must be well trodden and firmly packed to obtain good flowers. After planting, stamp the soil as firm as possible around each plant.

All other biennials should be set out in their flowering places without delay.

Two areas to be prepared immediately are the trench for sweet peas and the seed bed for onions.

Sweet peas are a cool season crop therefore do best with an easterly exposure where no sun reaches after high noon in summer.

Preparation consists of digging two spades deep, keeping the clay subsoil always at the bottom, but breaking it thoroughly and mixing in plenty of rough compost. The top soil is mixed with fine compost and bone meal.

Bring the level of the soil in the trench to about six inches below the level of the surrounding bed, leaving the surplus banked at the sides, when the plants begin to show, the surplus is filled in gradually for protection. Sowing is done in early October.

Sweet peas fix their own nitrogen and can be planted in the same place each year, the residue from one crop benefiting the next.

The onion seed-bed will be only a foot or two square, but requires careful and thorough preparation while the soil is dry and easily worked. Good drainage is essential, and this means breaking up the subsoil and mixing in plenty of rough compost to keep it open.

The top soil needs to be worked fine with hoe and rake, or screening if stoney and lumpy, It is piled loosely into place, and the surface raked occasionally after rains to prevent compaction. Seed is sown in October. No fertilizer or manure.

A lot of beginners have had trouble this year through adding peat moss to the vegetable garden.

Peat moss is not a substitute for compost, nor can it do the work of compost in making new soil. It is plant material which has partially decayed under water, the full cycle of decomposition being arrested through the lack of air, which results in an extremely acid material, far too acid or vegetables.

Peat moss can be used for the planting of acid loving shrubs in fall providing it is first dampened with water to a point where the water can be squeezed out with pressure. If used dry it will satisfy its thirst by withdrawing moisture from the shrubs which die from dehydration.

When used for planting it must be well incorporated into the soil in the ratio of one peat moss to four of soil.

All fall flowering plants must receive adequate watering at the roots if they are to make a good showing. Perennial plants such as trees and shrubs must have the water lessened so that the growths made this past summer can harden enough to evade winter damage.

No fertilizer is given to any plants in the fall as this would encourage growth when the plants should be preparing for their dormant or partially dormant period.

The one exception is bonemeal, which does not become available to plants until worked on by soil bacteria, mixed into the soil when planting in the fall, it becomes available in spring as new growth commences.

This week we have to locate more containers and storage space, for it will not be long before gladiolus corms, begonia tubers, and dahlia tubers will be ready for lifting, drying, cleaning and storing.

These will require many containers in the form of shallow wooden boxes or trays. It helps a lot when the rush comes for lifting these plants to have collected, or made, sufficient containers for all the corms and tubers likely to be found in the garden.

A number of gardeners leave their potatoes in the ground believing they will in some way be improved.

Once the tops have died down naturally the plants cannot make any more food, and the only thing likely to be gained by leaving them in the soil is tuber damage by insects, and various fungus diseases that lead to storage rots. Neither is desirable.

As soon as the tops have withered it is time to lift the tubers. This is best done on a sunny day when a fair breeze is blowing. When the tubers are first exposed to the air they sweat, but the sun and breeze dry them quickly, usually within an hour. In this way they are not exposed to the strong light long enough to cause greening of the tubers.

Work for the Week

Bedding annuals which remain in flower must have old blooms removed promptly to keep new blooms and foliage going. Take off faded heads from the zonal geraniums and remove seed pods from fuchsias. Decie whether you will discard these plants before winter storage becomes a problem.

Water jerusalem artichoke plants well and often. Their tubers form during fall for early winter use.

If frost threatens (at dawn usually at this time of year) while squash and tomatoes are still on vines, cover at night with sacking or old cotton bedspread. Remove by nine in the morning.

Lift potatoes as tops die down. Dry skin surface briefly in sun or wind before storing in bags. (Not plastic.)

Prepare spaces for planting narcissus bulbs and other early spring flowering bulbs — hyacinths, irises and all the others. Dahlias and chrysanthemums must be watered.

THERE'S A LOT in a little space with this bunk bed. Besides beds for two children, there is a sliding door closet plus two drawers for clothing or toys. Foam mattresses are easy to fit in on the bunks and are good for young backs. You build the bunks in component parts, then fasten them together. If you can build plywood boxes, this project is a snap. To order the space-saver bunks and closet pattern No. 24, send $2 cheque or money order to: DECO-PLANS, Victoria Times, P.O. Box 90, Boucherville, Que.

BEACHED WHALE DIES AFTER TOW

RIVER JOHN, N.S. (CP) — Day-long efforts to save a 26-foot whale stranded on a nearby beach failed when the mammal died after being towed out to sea.

A federal fisheries department spokesman said the whale, which spent more than 10 hours stranded a quarter-mile from shore, sank immediately and failed to surface after being towed free.

It was not known how the mammal, described as a two- or three-year-old sperm whale, became stranded.

However, one fisheries department official speculated that the whale may have run into shallow water while chasing a school of fish. The receding tide would have trapped it on the beach.

DR. DESMOND E. ESPLEY
and
DR. C. STEWART VINNELS
are pleased to announce their partnership as Fort Street Dental Associates as of September 1, 1974.
1958 FORT STREET, VICTORIA
Office Hours Monday - Saturday
8:00 - 6:00 592-2474

inventors
Manufacturers Need New Products
If you have an idea for a new product or a way to make an old product better, contact us—"the idea people." We will develop your idea, introduce it to industry, negotiate for a cash sale or royalty licensing. Write or phone for our Free "Inventor's Kit." It has a special "Invention Record" form, an important brochure: "Inventions—Their Development, Protection & Marketing," and a Directory: "500 Corporations Seeking New Products (It also tells you why we're known as "the idea people.")
RAYMOND LEE ORGANIZATION
Pacific Center, 700 W. Georgia St., Vancouver 1, B.C.
Phone (604) 687-5000
Yes, I'd like to find out how to take action on my idea. Please send me your Free "Inventor's Kit" No. F-23
Name Please Print
Address
City Province Zip
SAN FRANCISCO LOS ANGELES TORONTO VANCOUVER DENVER CHICAGO

GILSON'S MEATS LTD.
MAYFAIR SHOPPING CENTRE
385-4742

Monday, Tuesday, Wednesday — While Quantities Last
PORK CHOPS lb. 1.29
PORK STEAKS lb. 99¢
PORK SAUSAGE lb. 89¢
PORK ROAST Boneless lb. 99¢
PORK CUTLETS lb. 1.49
SIDES OF BEEF A-1 lb. 99¢
HIND ¼ OF BEEF lb. 1.15
Cut, Wrapped and Quick Frozen
We Reserve the Right to Limit Quantities

ABOUT YOUR GLASSES

by Ralph Drew, Consultant to the Canadian Guild of Dispensing Opticians

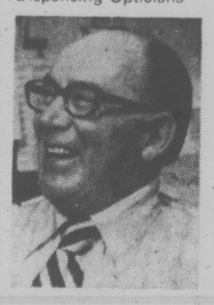

Far-sighted, or Near-sighted?

It's surprising how many are confused by these terms, and knowing the difference is important. The more we know about our eyes and glasses, the better for us.

First, the "far" and "near" refer to the distance at which we can see best, without glasses. If you can see small print clearly, but can't read a street sign, you are probably near-sighted. If it's the other way around, "far-sighted" is likely to be the right expression. You should also know that "myopic" is the technical term for "near-sighted", "hyperopic" for "far-sighted". Of course it can all be a lot more complicated, but knowing this difference is a beginning.

Important here is the difference in the glasses, and when and how long they should be worn. Lenses for far-sight are thicker in the center than the edge, and those for near-sight are thinner in the center. In lower powers it is sometimes hard to tell the difference, but it becomes more evident as the powers become stronger.

Curiously, in the lower power range a far-sighted person, especially a young one, can usually seem to see quite as well without glasses. For this reason it is very important to pay close attention to the doctor's instructions about wearing habits, and obey them faithfully. Glasses are often prescribed not only to make the eyes focus more clearly, but to train them into a healthier way of seeing. And since this is especially true of young people, parents have yet another responsibility!

You want to know more? Your dispenser optician is well trained to answer your questions. He won't *advise* you about your eyes; only the doctor does that. But he can help you a lot, whether or not he made glasses for you, and whether you are far-sighted, near-sighted, or anything else.

PRESCRIPTION OPTICAL
5 Convenient Locations

MEDOX
Health Care Services
reliable care
Home and Hospital
for the
—CONVALESCENT—
ELDERLY—CHILDREN
HOMEMAKERS
temporary-permanent
RNs, LPNs, AIDES
REASONABLE RATES
QUALIFIED PERSONNEL
388-4642

OVER 55 IS NOT "OVER THE HILL" AT THE "Y"
Programs start Week of September 23
REGISTER NOW
LADIES 55 & UP EXERCISE & SWIM — Light easy flow exercises for flexibility and mobility.
CO-ED 55 & UP SWIM INSTRUCTION — Twice weekly relaxed all level swim instruction and practice classes.
CO-ED SWIM FOR THERAPY — An ideal time for swimmers with arthritic or back problems to have a quiet relaxed swim.
MEN'S 55 & UP EXERCISE & SWIM — Challenging but non-stressful exercise for flexibility and mobility.
For more details or a brochure PHONE 386-7511
Special Discounts for Old Age Pensioners
VICTORIA YM-YWCA 880 COURTNEY STREET

VICTORIA ESCORT SERVICE

Ladies and gentlemen chosen on very exacting standards of personal appearance, good grooming, intelligence.
ROB 382-6405

Sawyer Sewing Centres
CLOSED MONDAYS
Commencing Sept. 23
840 FORT ST.

WINDSOR MACHINE CO. LTD.
requires for our
VICTORIA SAW CHAIN DIV.
a
QUALITY CONTROL INSPECTOR
The person we are looking for will be an experienced inspector who is familiar with high production, precision components inspection techniques. Some background in metallurgical practices would be an asset. The person employed will be required to work on any of 3 shifts.
Please reply to either:
The Personnel Manager,
Windsor Machine Co. Ltd.,
2965 Lake City Way,
Burnaby, B.C., V5A 2Z9
or
The General Manager,
Windsor Machine Co. Ltd.,
Victoria Saw Chain Div.,
754 Fairview Road,
Victoria, B.C.
Stating past experience, education and salary requirements.

Correspondence
HIGH SCHOOL—
—ACCOUNTING,
BUSINESS MANAGEMENT—
SECRETARIAL
Canada's leading school offers streamlined home study courses to adults who have left school. YOU CAN 1. Finish quickly. 2. Work at your speed, according to your own ability. 3. Obtain a certificate from this established college (and write for the Dept. of Education certificate too, where applicable).
Lowest tuition, all texts included. Send coupon today for FREE course information by return.
NAME ..... AGE .....
ADDRESS ..... PHONE .....
NATIONAL COLLEGE (B.C.)
444 Robson St., Vancouver 688-4913
—An established Canadian College — Coast to Coast—

VICTORIA Fabric Shop LTD.
SPECIAL of the WEEK
IMPORTED EUROPEAN FLANNELETTE
Large selection of patterns, 36" wide, reg. 1.79. SALE 1.49 YARD
INTERLOCK JERSEYS
Dozens of this-season's newest designs in rich fall shades, 60" wide 6.98 YARD
VELVETS
40" Crushless 5.98 and 7.98 yard
56" Crushed 6.98 yard
36" Printed 15.98 yard
STORE HOURS: Open Monday through Saturday 9—5:30
1218 BROAD STREET Phone 382-8541
(Between Yates and View)

Welcome to the Beautiful World of
Estee Lauder
A FREE BEAUTY GIFT
by
Estee Lauder
Is yours with a 7.50 minimum purchase of any
Estee Lauder
Product
From Monday, September 16 thruogh to Saturday, September 21 at
Blink Bonnie
COSMETICS
Phone 384-4714
Hillside SHOPPING CENTRE

what a beautiful career!
Work anywhere in the world . . . enjoy unlimited opportunities for prestige . . . income . . . creative expression . . . and personal satisfaction. All this and more awaits you in the beautiful career . . . Cosmetic Arts & Sciences.
Exclusively at
INTERNATIONAL Hairdressing School
705 Johnson
386-6841, 386-7233
Please rush me, your free (33r.p.m.) record, a career in the beauty profession and literature.
Name ..... Age .....
Address ..... City .....
State ..... Zip .....

Wrap Up . . .
in a sweater created from ROBIN WOOL
VICTORIA
YARNBARN
633 Courtney 385-9841
In Nootka Court
University Heights Shopping Centre

WIZARD OF ID

THE FAMILY CIRCUS

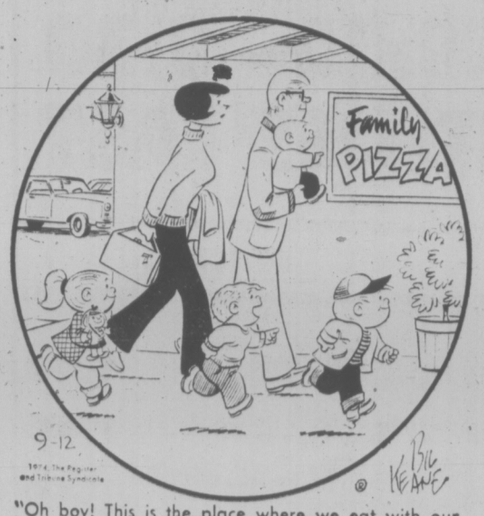

"Oh boy! This is the place where we eat with our hands!"

DENNIS THE MENACE

"GEE WHIZ... I THOUGHT YOU WAS FIGHTIN' WITH *BURGLARS*, OR SOMETHIN'!"

Wonderful World of Animals

By DR. FRANK MILLER

DEAR DR. MILLER: Hermes, my featherweight finch, is losing so many of his feathers I fear he'll soon be bald. He seems in no particular distress or certainly doesn't act sick; not even — so far — embarrassed. Need I worry about him?

DEAR G. A.: A heavy molt may simply be the way Hermes handles the new feather problem, or it could indicate aftereffects of shock or a current illness. Heavy molting plus correspondingly heavy feather growth exert a tremendous strain on his system. Consequently, it's wise to protect him from stresses during this critical period.

If he continues to act reasonably well, stress protection plus good nutrition — which would include proper minerals and adequate protein — may be all that's necessary. As long as Hermes is bereft of feathers, he'll be particularly subject to chilling, with consequent further lowering of resistance and complications often including punemonia. Your plucky pinfeathered partner couldn't handle much in the way of infection at this point. Be continually on guard to see that he doesn't become chilled.

DEAR DR. MILLER: Midnight, a six-month-old alley-cat, and King, my purebred Rex (same age), are both the same size and both eat the same amount. My question concerns my Rex who stays thin. I've had him checked out for worms and he's clear now, but still stays skinny. Why? — N. K.

DEAR N. K.: Aside from parasites, there are many reasons for a cat remaining thin. The most common one, of course, is inadequate food intake. Many cats are fussy eater and simply don't eat enough. This is a possibility with your Rex who has a thinner hair coat which results in greater loss of body heat. As a result, a Rex must consume more calories daily than another breed of equal, size to maintain the same weight. Other factors being equal the caloric requirements for the Rex may be 20-40 per cent greater.

DEAR DR. MILLER: I read if you lose your dog in the woods you should leave an old jacket, or something near where the dog was lost so it can find and stay with that jacket till you get back again. Is there any better way? — L. E.

DEAR L. E.: Definitely. The best way is to have your dog so well trained it will come when called no matter how excited or distracted, then keep close enough track to see it doesn't wander out of range. Certainly in many wilderness areas the chances of a dog getting lost are very high if you let it roam at will.

LENGTHY LUNCH for a young elephant at Sedgwick County Zoo in Wichita, Kansas, is on the other side of the fence. He's found that by stretching his trunk over the wall designed to keep flora and fauna separated, he can plunk carefully-cultivated succulent plants.

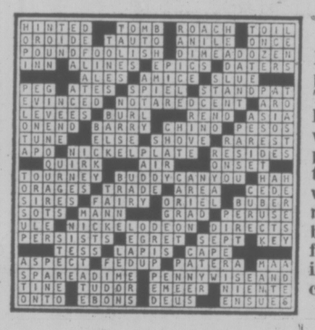

Postal delays have prevented The Times from publishing its regular weekly crossword puzzle. Here are the answers to last week's puzzle. Arrangements have been made to get future crosswords in time for publication.

Artist's Error Shows Up In Living Color

LONDON — The whole thing was very embarrassing for Lord Elgin, especially since he was playing host to a group from the Elgin regiment of Canada.

There he was showing them the new stained glass window in Dunfermline Abbey installed to commemorate the 700th anniversary of the birth of King Robert the Bruce, of whom the earl is the direct descendant.

But a close look confirmed that the Glasgow artist responsible had made an error. The coat of arms of Scotland's famous warrior king was in the wrong colors.

It is no small matter to the earl, who points out that "The coat of arms is the only thing a family has that is unique and remains unchanged throughout the centuries."

The error lights up in living color every time the sun shines through the top of the elaborate window, installed two months ago at a cost of $21,000.

Inside the shield is a coat of arms with a St. Andrews cross in white on a background of blue. The proper colors would be scarlet and gold.

Above this is a blue lion on a white background, instead of a red lion on yellow.

How did it happen?

Rev. Stewart MacPherson said: "The design was left to the artist, Mr. Gordon Webster of Glasgow, and a member of our Kirk session, Mr. A. K. M. Reid, who knows a great deal about heraldry, though the final design was approved by the Kirk session."

Said Reid:

"The artist made the sketch from the tomb of Bruce in the abbey and we decided to make it a composite coat of arms of the royal arms of Scotland and the Bruce arms by making up new colors."

A chastened Gordon Webster said he will be "quite happy" to change the design.

A spokesman in the Edinburgh office of Sir James Menteith Grant, Lyon king of arms, said such mistakes are not uncommon but "if a coat of arms has been wrongly displayed, the Lord Lyon would generally ask for it to be removed."

Lord Elgin thought there was something wrong during the dedication ceremony but didn't get a close look until his recent visit with the Canadians.

He is insistent that it be put right and is prepared to find the funds himself for the alteration.

This should please his long-dead ancestor, whose tomb lies right under the offending window, and who did unpleasant things to an invading English army with stakes buried in pits at the battle of Bannockburn in 1314.

PEANUTS

BROOM-HILDA

B.C.

FIGMENTS

APARTMENT 3-G

MISS PEACH

HAGAR

NANCY

MUTT AND JEFF

MARK TRAIL

Zellers

$1.49 Day

MONDAY
SEPTEMBER 16

OPEN DAILY 9:30—9:30
WHILE QUANTITIES LAST

MEN'S and BOYS' WEAR

MEN'S LOW-RISE BRIEF. Sizes S, M, L, XL. Reg. 1.99, Pr. 1.49
MEN'S SLEEVELESS UNDERSHIRTS Sizes S, M, L, XL. Reg. 1.99 ..... 1.49
MEN'S WORK HOSE, Reg. 1.56, Pr. 1.49
MEN'S COTTON T-SHIRTS, Sizes S, M, L, XL. Reg. 1.77, Ea. 1.49
Boys' Long Sleeve Knit top, Sizes S. M. L. Reg. 2.97, Ea. 2.49
Boys' Sleeveless Knit Vest. Sizes S, M, L. Reg. 3.33, Ea. 2.49
BOYS' TRIPLE PACK BRIEFS, Sizes S. M. L. Reg. 2.36, Per Pack 1.49

STATIONERY and CAMERAS

BOXED STATIONERY, assorted patterns, Reg. 97c each, 2/1.49
EXERCISE BOOKS, Reg. 35c each, ... 6/1.49
SARGENT'S CRAYONS, 16 per pack. Reg. 55c each .. 4 Packs 1.49
REEVES TEMPO DISC PAINTS — .T12. Reg. 2.25, Ea. 1.49
BINDERS — 1-Inch Size. Reg. 97c each, ... 2/1.49
MAGNETIC PHOTO ALBUM. Reg. 1.97, Each 1.49
ZELLERS 126-12 COLOR PRINT FILM, Reg. 1.07 each, .. 2/1.49
NOSTALGIA WOOD PLAQUES, Reg. 2.26, Ea. 1.49
SEABREEZE RECORD PLAYER 4-speed. Reg. 27.96, Ea. 19.49

HOUSEWARES

ANTIQUE CLASSIC GLASSWARE. Reg. 1.97, Ea. 1.49
ASSORTED ALUMINUM FOIL COOKWARE, Reg. 59c each, ... 3/1.49
GLASS BUTTER DISHES, Reg. 1.17 each, ... 2/1.49
ASSORTED POTTERY MUGS, Reg. 93c each, ... 2/1.49
Stainless Steel Flatware, Reg. 86c each, ... 2/1.49
GLASS RELISH DISH, Reg. 1.57 Ea., ... 1.49
Assorted Hash Glassware, Reg. 2 for 99c 4/1.49
Pyrex Custard CUPS, Reg. 1.59 each, ... 1.49
ASSORTED KITCHEN GADGETS. Reg. 97c each, ... 2/1.49
"MIRACLE CHEF" VEGETABLE CUTTER. Reg. 4.98 each, ... 4.49
8-PIECE BOWL SET, Reg. 2.66 ..... 2.49

COSMETICS

BIG BIG BUY SHAMPOO AND CREME RINSE. Reg. 97c each, ... 2/1.49
DESERT FLOWER BATH OIL BEADS. Reg. 1.59, ... 1.49
UTILITY MIRROR WITH COMPARTMENT. Reg. 2.97 each, 2.49
ROYALTY DUSTING POWDER. Reg. 1.49 each 2/1.49
ZELLERS SANITARY NAPKINS. Box of 48's. Reg. 1.87 Per Box ... 1.49

FROM OUR SKILLET

FISH and CHIPS
All the Fish you Can eat! 1.49

HOME FURNISHINGS

"super chair" recliners
Layaway now for Christmas! Reg. 168.00 ... 149.00

SPORTING GOODS

.22 CALIBRE LONG RIFLE AMMO. Box of 50, Reg. 97c 2 Boxes, 1.49
BIKE ACCESSORY KIT. Includes bottle, lock, repair kit, and bell. Reg. 5.46 per kit, ... 3.49
COOPER SUPER BLADES. Reg. 77c, ... 2/1.49
HOCKEY STICK WITH TAPE AND PACK. Reg. 1.97 each, ... 1.49
CAMPBELL GOLF BALLS. Pack of three. Reg. 1.97, Per pack, 1.49
NYLON PACK SACK, Reg. 4.66 ..... 3.49

INFANTS' and CHILDREN'S WEAR

BOYS' COTTON VEST, Size 2—6X. Reg. 89c each, .. 2/1.49
BOYS' COTTON BRIEFS. Sizes 2—6X. Reg. 89c each, 2/1.49
CHILD'S COTTON T-SHIRT — Fruit of the Loom. Reg. 1.09 each, ... 2/1.49
GIRL'S POLYESTER PULL-ON PANTS. Sizes 3—6X. Reg. 2.86 each, 2.49
INFANTS' T-SHIRTS — 12—24 Months. Reg. 1.77 each, ... 1.49
INFANTS' VINYL PANTS— 4 Per Pack. Reg. 1.27, ... 1.49
CHILDREN'S RAIN BOOTS. Sizes 6—10. Reg. 2.96 Pair, ... 2.49

LADIES' and GIRLS' WEAR

LADIES' BEADED BAGS. Reg. 5.46 each, ... 4.49
RENWICK WALLETS. Reg. to 8.00 each, ... 3.49
RENDEZVOUS PEARL EARRINGS. Reg. 2.17 pair, ... 1.49
GIRLS' POLYESTER PULL-ON SLACKS. Size 8 to 14. Reg. 4.96 pair, 3.49
RENDEZVOUS SILVER AND GOLD PLATED CHARMS 2/1.49
LADIES' FORTREL SLACKS. Sizes 10—16. Reg. 9.86 pair, ... 8.49
LADIES' POLYESTER SMOCK TOPS, Sizes S, M, L. Reg. 6.66 each, 5.49

SMOKE SHOP

CIGARETTES—20's
Most popular brands.
3 Packs 1.49

GARDENING

Gardening expert Reindeer will be in attendance to answer all your questions.
MAXICROP, 64-oz. Reg. 1.99 ..... 1.49
COMPOST MAKER,
3-lbs. Reg. 2.49 ..... 1.49

HARDWARE and AUTOMOTIVE

S.T.P. OIL TREATMENT, Reg. 1.69 each, ... 1.49
TURTLE SELF-POLISHING CAR WAX, Reg. 3.74 each, ... 3.49
RUST EATER CAR REMEDY, Reg. 1.77 each, ... 1.49
BARDAHL OUTBOARD MOTOR OIL, Reg. 79c each, ... 3/1.49
ZELCO "D" BATTERIES. 6-Pack, reg. 1.57, Per pack 1.49
FLASHLIGHT WITH BATTERIES. Reg. 1.99 each, ... 1.49
UTILITY KNIFE — with extra blades. Reg. 1.87, ... 1.49
PAINT ROLLER KIT, 6-piece. Reg. 4.96, ... 3.49

LINGERIE and FOUNDATIONS

LADIES' BLUE SWAN BIKINI. Sizes S, M, L. 100% Acetate. Reg. 98c each 2/1.49
LADIES' PRINT ARNEL BIKINI. Sizes S,M, L. Reg. 98c each 2/1.49
LADIES' 100% NYLON BRIEFS AND BIKINIS. Sizes S, M, L. Reg. 98c each, 2/1.49
ZELLERCREST COTTON BRA. 34B to 38D. Reg. 2.25 each, ... 1.49
LADIES' TRICOT NYLON SLIPS. Broken sizes. Reg. 5.50 each, 3.49

CANDY

HERSHEY AND NEILSON BAGGED BARS — 10 reg. or 20 junior. Reg. 1.85, Per bag, ... 1.49
McVITIES BISCUITS assorted flavors. Reg. 2 for 86c, ... 4/1.49
PEEK FREAN BISCUITS— Assorted flavors. Reg. 57c, 3 Pkgs. 1.49
WESTON'S SQUARE BOYS. Reg. 99c, ... 2 Pkgs. 1.49
PIX 'N MIX CANDY — Reg. 98c lb., ... 2 lbs. 1.49
DARE ORANGE AND LEMON SLICES. Reg. 1.07, ... 3/1.49
TOFFEE CONES — 10-oz. Package. Reg. 59c, ... 4 Pkgs. 1.49

NOTIONS

CHILDREN'S AND LADIES' PLASTIC RAINCOATS. Reg. 1.66 to 1.86. Each 1.49
WOODEN SKIRT HANGERS. Set of three. Reg. 1.97 set 1.49
STAMPED GOODS. 100% Cotton. Reg. 1.97 each, ... 1.49
"EMBROIDER YOUR OWN JEANS" — Complete kit. Reg. 97c each, ... 2/1.49
CREATIVE STITCHERY. Assorted 6"x8". Reg. 1.07 each, 2/1.49
METAL SHOE RACK — Holds 6 pair. Reg. 1.87 each, ... 1.49
PHENTEX SLIPPER KIT — Assorted colors. Reg. 1.99 each, ... 1.49

DRAPERIES and BEDDING

PLASTIC DRAPES. 72"x84". Reg. 1.07, ... 2/1.49
Assorted drapery fabric. Reg. to 2.46 yard. Per Yd. 1.49
TERRY BATH TOWEL. Approx 20"x36". Reg. 1.76 each, ... 1.49
COTTON TERRY HAND TOWEL Assorted colors. Reg. 1.07 each, 2/1.49
TERRY BATH TOWEL, approx. 20"x40". Reg. 1.57 each, ... 1.49
PLASTIC PLACEMAT — striped floral. Reg. 1.77 each, ... 1.49
PLASTIC PLACEMAT — animal characters. Reg. 1.77 each, ... 1.49
JUMBO QUILT PATCHES. Reg. 1.64 each, ... 1.49
STRIPED TEA TOWELS— 100% cotton. Reg. 87c each, ... 2/1.49
COTTON PILLOW PROTECTORS. Reg. 1.84 each, ... 1.49

TOYS

COMBAT ANTIQUE FIGURES — cowboys and Indians. Reg. 1.97 each, 1.49
PLASTIC COWBOY FIGURES Reg. 1.86 each, ... 1.49
PLASTIC BATTLE GROUND FIGURES. Reg. 1.67 each, ... 1.49
ASSORTED STUFFED ANIMALS. Reg. 1.67 each, ... 1.49
ASSORTED PLUSH ANIMALS. Reg. 1.77 each, ... 1.49
1, 2, 3, PAINT-BY-NUMBERS. Reg. 1.54 Kit, ... 1.49
DOCTOR and NURSE KITS. Reg. 2.77 each, ... 2.49
ASSORTED CHILDREN'S GAMES. Reg. 1.66 to 1.97 each, ... 1.49

HOSIERY

MEN'S ACRYLIC HOSE. Sizes 10—13, Reg. value 1.50 pair. ... 2/1.49
ONE SIZE PANTY HOSE — all sheer and regular, Reg. 63c each, ... 3/1.49
LADIES' BOOTS SOCKS. Orlon/acrylic. Reg. 97c pair 2/1.49

Zellers **OPEN DAILY 9:30—9:30** Hillside Zellers

Sears

PERSONAL SHOPPING ONLY
WHILE QUANTITIES LAST
SHOP SHARP 9:30 A.M.
FOR ONE DAY ONLY

monday 1.49 DAY

Shop Monday, September 16 for these and many more great 1.49 Day values throughout the store!

FAMILY CLOTHING FEATURES

GIRLS', TEENS' WEAR

GIRLS' WOVEN SHIRTS—Long sleeved, polyester and cotton shirts in a rainbow of fall colours. Easy-care machine washable. Sizes 8-14 CSS ..... Each **1.49**

SKIRTS—Navy blue cotton skirts with elastic back. Decorative white topstitching and button trim ..... Each **1.49**

GIRLS' BRIEFS AND VESTS—In easy-care cotton and polyester blend. Machine washable. Assorted colours and sizes ..... **2** for **1.49**

RIB KNIT T-SHIRTS—Long sleeved T-shirts with zip front, mock turtleneck.. White only, Sizes Small and Medium ..... Each **1.49**

Girls' Wear (77)

INTIMATE APPAREL

PANTY BRIEF—Satin Lycra spandex brief in Beige only. Sizes M. L. and XL ..... Each **1.49**

ANTRON NYLON BRAS—Satin finish. Kodel and polyester filling. In Beige or White. Sizes A (32-38), B (32-38), C (32-38) ..... Each **1.49**

FRONT-FASTENING BRA—Built-up shoulders and an all-elastic back. In Beige or White. Sizes A (34-36), B (34-38), C (34-38). Each **1.49**

Intimate Apparel (18)

HOSIERY FEATURES

SEARS PANTY HOSE—Choose from beige or brown panty hose in sizes S.M.L. and XL ..... **2** pair **1.49**

SEARS QUEEN SIZE BUDGET PANTY HOSE—In sizes XXL and XXXL to select from ..... **2** pair **1.49**

REGULAR BUDGET PANTY HOSE—Choose from panty hose in honey beige or hint of brown ..... **3** pair **1.49**

ALL NUDE PANTY HOSE—Comfy all-nude styling in colours of Honey Beige or Hint of Brown ..... **3** pair **1.49**

CREW SOCKS—White or navy to select from in sizes 8-9½, 9-11 ..... **2** pair **1.49**

KNEE-HIGHS—In white, navy, brown cableknit and fancy knits. Sizes 8-9½, 9-11 ..... **2** pair **1.49**

Hosiery (75)

FASHION ACCESSORIES

WOMEN'S ACRYLIC TOP—Comfy short sleeve acrylic tops in a broken selection of sizes and colours ..... Each **1.49**

UMBRELLAS—In bright prints, plains or vinyl bubble. Handy to keep an extra in the car ..... Each **1.49**

VINYL RAIN HATS—Keep the rain off your hair with a pretty rain hat ..... Each **1.49**

SCARVES—Accent your fall wardrobe with colourful scarves in a rayon and polyester blend ..... Each **1.49**

BELTS—In a variety of pastel or dark shades to choose from ..... Each **1.49**

WOMEN'S BILLFOLDS—Embossed pattern in Gold, Black, Red or Green. 52 pass or card compartments ..... Each **1.49**

Accessories (88)

LINGERIE FEATURES

SHEER BIKINIS—In easy-care 100% nylon. Colours of Pink, Nude and Yellow. Sizes Small, Medium and Large ..... **2** for **1.49**

BRIEFS—Nylon tricot briefs in a variety of assorted prints and plains. Sizes S.M.L ..... **3** for **1.49**

BIKINIS—Nylon tricot bikinis in bright colourful designs and prints. Sizes S.M.L. ..... **3** for **1.49**

BRIEFS—Nylon tricot briefs in a variety of assorted prints and plains. Sizes S, M, L ..... **2** for **1.49**

BIKINIS—Nylon tricot bikinis in bright colourful designs and prints. Sizes S, M, L ..... **2** for **1.49**

BIKINIS AND BRIEFS—In easy-care Arnel Triacetate blend. Colourful prints to select from. Sizes S, M, L ..... **2** for **1.49**

HALF SLIPS—Mini-length nylon half-slip in White or Navy. Pretty Pretty lace edging. Sizes S, M, L ..... Each **1.49**

COTTON GOWNS—Easy-care, cool cotton gowns in a variety of colours. Short length. Sizes S, M, L ..... Each **1.49**

Lingerie (38)

MEN'S FURNISHINGS

TIES—In a variety of colours and patterns. A great accent for your wardrobe ..... Each **1.49**

KNIT SHIRTS—Short sleeved knit shirts in an assortment of colours and styles. Sizes S, M, L and XL ..... Each **1.49**

NYLON SOCKS—Comfy 100% stretch nylon socks for the perfect fit ..... **2** pair **1.49**

BRIEFS—Men's rib knit briefs in sizes S, M, L. Canadian made 2 per package ..... Pkg. **1.49**

VESTS—Rib knit vests in sizes Small, Medium and Large. Made in Canada. 2 per package ..... Pkg. **1.49**

Men's Furnishings (33)

BOYS' WEAR

SQUALL JACKETS—100% nylon jackets in Red and Blue. Fold easily into carrying pouch. Large size only ..... Each **1.49**

BOYS' BELTS—Leather belts with vinyl covering. Your choice of White, Burgandy, Brown or Black ..... Each **1.49**

BOYS' T-SHIRT—Cotton and nylon blend T-shirt in solid colours with contrasting neck band and pockets ..... Each **1.49**

GYM SHORTS—Ideal for back to school. Solid colours of Red, White, Black and Blue. Sizes M, L and XL ..... Each **1.49**

BOYS' SOCKS—In a cotton and nylon blend. Choose from a variety of colours ..... **3** pair **1.49**

TERRY SOCKS—Comfy ferry socks in your choice of Red, Green, Blue, Brown, Gold. Sizes 7-8½ only ..... **2** pair **1.49**

Boys' Wear (40)

INFANTS', CHILDREN'S WEAR

BOYS' T-SHIRTS—In comfy stretch nylon. Zip neck with collar. Sizes 4 to 6x. Choose from white, brown or burgandy. ..... Each **1.49**

GIRLS' T-SHIRTS—Stretch nylon in pullover style with turtleneck. Assorted colours ..... Each **1.49**

UNDERWEAR—Assorted top quality underwear for boys and girls. Broken sizes ..... **2** for **1.49**

BELTS—Styles for both boys and girls. Variety of colours to select from ..... Each **1.49**

INFANTS' RUMBA TIGHTS—Comfy, lace trim tights in colours of white, pink and yellow. Infants' sizes ..... Each **1.49**

INFANTS' BOOTIES—Fancy boots for tiny babies. In white, pink, yellow or blue. Ideal shower gift ..... Pair **1.49**

CHILDREN'S HATS—Toques, helmets and balaclavas in washable acrylic knits ..... Each **1.49**

MITTS—Plain and jacquard knits in assorted colours to select from ..... **2** pair for **1.49**

SHAMPOO—Baby shampoo in a 12-ounce unbreakable bottle ..... **2** for **1.49**

GRILS' TIGHTS—Stretch nylon tights in a daisy pattern. In colours of white, gold or navy. Broken sizes ..... Each **1.49**

Infants', Children's Wear (29)

HEALTH AND BEAUTY

OLD SPICE AFTER SHAVE—Give your skin a refreshing treat after a shave. In 9½ ounce size ..... Each **1.49**

VASELINE INTENSIVE CARE HAND LOTION—Keeps skin soft and smooth. 7 ounce ..... **2** for **1.49**

HEAD AND SHOULDER SHAMPOO—In your choice of jar, lotion or tube ..... **2** for **1.49**

SCOPE MOUTHWASH—Pleasant tasting mouthwash for sweet breath. 24 ounce ..... Each **1.49**

CREST TOOTHPASTE—Choose from regular or mint flavoured Crest toothpaste in the 50 ml. size ..... **3** for **1.49**

ALBERTO VO5 HAIRSPRAY—In the 13-ounce Bonus size. Helps keep your hair in place ..... Each **1.49**

YUCCA DEW SHAMPOO—In three formulas for regular, dry or oily hair. 12.3 fl. oz. ..... Each **1.49**

NIVEA CREME—Helps keep the moisture in your skin. 7.5 ounces ..... Each **1.49**

AQUA NET HAIRSPRAY—In super-hold, regular-hold and unscented. 10 ounce size ..... **2** for **1.49**

NEET SPRAY HAIR REMOVER—Handy for removing unwanted hair. In 100 gm. size ..... Each **1.49**

Health and Beauty (8)

SPORTS CENTRE

SALMON FLIES—Polar Bear hair salmon flies in asorted colours. Shop early for the best selection. Limited quantities ..... Each **1.49**

BARRY'S FLASHTAILS—In a variety of colours to choose from ..... Each **1.49**

FLASHERS—Choose from a variety of flashers in size number 3 ..... Each **1.49**

HAIDA STRIP HOLDER—Needs no dodger. Colours of Red, Green and Clear ..... Each **1.49**

ROD HOLDER—All metal construction with plastic coating to protect fishing rods ..... Each **1.49**

ICE SUBSTITUTE—Handy reusable fridge pak. 8 ounce size ..... **2** for **1.49**

FOLDING WATER CARRIER—Has carrying handle and pouring spout. 2½ U.S. gallon capacity ..... Each **1.49**

ADIDAS SPORTS SOCKS—Comfy Adidas sports socks in White with a Red strip. Great for gym classes ..... pair **1.49**

Sports Centre (6)

HOUSEWARES

CERAMIC STACKING MUGS—Choose from an assortment of attractive designs and colours. An ideal gift ..... **4** for **1.49**

TEFLON BAKEWARE—Easy-care teflon interior. Select from muffin tin, square cake pan, pie plate, loaf pan, round cake pan ea. **1.49**

MACTAC—Self adhesive vinyl paper in an assortment of patterns and colours ..... **2** yards **1.49**

SPRAY KLEEN—Just spray and wipe for easy clean-up. All purpose cleaner in 24-oz. spray bottle, 32-oz. refill drum **2** for **1.49**

YACHT MOP—Easy cleanup for the house, cabin or boat. Your choice of cotton or rayon yarn mop head ..... Each **1.49**

LEMON LOTION DETERGENT—Pleasantly lemon scented dishwashing detergent. 32 fl. oz. bottle ..... **2** for **1.49**

POMEGRANATE DESIGN EARTHENWARE—Your choice of napkin holder, sugar, creamer, butter dish or salt and pepper **1.49**

THERMOMETER—Springfield quality thermometer for kitchen use, your choice of oven or freezer type ..... Each **1.49**

GRATER—Ideal for the gourmet cook or for everyday use; grates cheese or carrots easily ..... Each **1.49**

MAGNETIC BROOM—Very lightweight. Picks up dust and fluff like magic ..... Each **1.49**

Housewares (11)

KNITTING NOTIONS

SAYELLE SPORTS YARN—Assorted colours to choose from for sweaters, jackets, etc. 1-oz. skein. ..... **4** for **1.49**

CREWEL PICTURES—Complete kits include: threads, needles and 100% rayon homespun. Animal or flower designs to choose from ..... Each **1.49**

SCOTCHGARD—Protects upholstery and fabrics from grease or water stains. 11-oz. can. ..... Each **1.49**

PLASTIC SUIT HANGERS—Black plastic hangers for suits ..... **6** for **1.49**

POT-O-GOLD KNITTING WORSTED—1-oz. skein in ten different colours. ..... **6** for **1.49**

PICTURE HOLDER—In sturdy plastic. Holds 4 instamatic photos. ..... **2** for **1.49**

CANDLES—6" high candles in figures of dolls, boys and girls. Attractive gift. ..... **2** for **1.49**

DIET OR POSTAL SCALES—Scale includes a calorie chart for handy reference. ..... **2** for **1.49**

METAL HANGALL—An overdoor hangall fits all standard standard doors. 3 hooks. ..... **2** for **1.49**

DRESS HANGERS—Sturdy plastic dress hangers in a set of 8 hangers. ..... Set **1.49**

ALBUM—Your choice of a denim photo album or an autograph album. ..... Each **1.49**

LEATHER PIECES—2-lb. bag of leather pieces. Great for patching or for crafts this fall. ..... Each **1.49**

SAYELLE TWEED KNITTING WORSTED—Select from a variety of colours. 2-ounce skein ..... **2** for **1.49**

100% ACRYLIC KNITTED WORSTED—2-oz. skein. Your choice of 14 fashion colours. ..... **3** for **1.49**

Notions (25)

JEWELLERY AND LUGGAGE

STAINLESS STEEL FLATWARE—Choose from a selection of odd pieces of flatware in popular patterns ..... **4** for **1.49**

FLATWARE SETS—Five-piece sets of stainless steel flatware in attractive Embrace and Intermezzo patterns. ..... Set **1.49**

STERLING SILVER CHARMS—Selection includes many popular designs. All sterling silver ..... Each **1.49**

MEN'S VALET—A great organizer. Features attractive roll top ..... Each **1.49**

FASHION JEWELLERY—A great selection including beads, bangles and necklaces. Accessorize your favourite outfit ..... Each **1.49**

AIR CANADA FLIGHT BAG—Handy as an overnight bag or for gym wear. Popular design ..... Each **1.49**

PORTFOLIO—Carry-all portfolio in Black, Brown or Green ..... Each **1.49**

PORTFOLIO SHOE BAG—In bright Plaid. Handy for carrying shoes during the rainy fall days ahead ..... Each **1.49**

Jewellery, Luggage (4, 14)

CHINA, GIFTWARE

DECORATIVE KEROSENE LAMPS—Add a special touch to your room with a kerosene lamp in assorted coloured glass **2** for **1.49**

BREAD BASKET—In sturdy woven plastic for easy cleaning. In assorted colours ..... Each **1.49**

CORKSCREW—Lever wing corkscrew is always handy to have in the kitchen ..... Each **1.49**

COASTER SET—Plastic cabinet coaster set lined in cork. Saves furniture from marking ..... Set **1.49**

TRIVET—Decorative tile trivet with a sturdy metal frame. Protects table and counter tops ..... Each **1.49**

SALT AND PEPPER—Crystal-look salt and pepper sets are pretty enough for the dining room ..... Each **1.49**

CHEESE BOARD—Decorative tile with wood base and handy cheese knife. Perfect for fondues ..... Each **1.49**

ASHTRAYS—Assorted shapes and sizes of ashtrays to select from ..... Each **1.49**

LIQUEUR GLASSES—In assorted colours to select from. 6 glasses per box ..... Box **1.49**

SALT AND PEPPER—Decorative salt and pepper in a beer stein pottery styling ..... Set **1.49**

MIRROR—Ornamental dressing table mirror with a Gold coloured frame ..... Each **1.49**

CANDLE HOLDER—With a scented candle. Child figures to select from ..... Each **1.49**

PLANTER—Decorative planters to accent your room. In a variety of colours to select from ..... Each **1.49**

BANK—Stoneware bank in assorted faces to choose from. Ideal for putting your extra change in ..... Each **1.49**

ORNAMENTS—In a variety of stoneware figurines to choose from ..... Each **1.49**

WEATHER DOG—Decorative weather dog that turns colour on rainy days ..... **2** for **1.49**

GRAVY BOAT—Grease free gravy boat in White pottery with assorted patterns to select from ..... Each **1.49**

JAM JARS—Ideal for the breakfast table — assorted fruit shaped jam jars ..... Each **1.49**

China, Giftware (21)

FABRIC FASHIONS

ACRYLIC SUITING—100% acrylic suiting. Plaids in shades of Yellow, Blue, Green and Violet. Washable. ..... Yard **1.49**

DECORATOR PRINTS—45" decorator prints in easy-care 100% cotton. Assorted floral and other designs. Washable. ..... Yard **1.49**

SAILCLOTH—100% cotton sports sailcloth prints featuring stripes dots and plaids. 45" wide. Washable. ..... Yard **1.49**

BONDED ACRYLIC SUITING—Easy-care 100% acrylic suiting in plain colours of Green, Blue, Orange, Pink, Yellow, Rust Violet. Washable. ..... Yard **1.49**

DISNEY CUT OUTS—In 100% cotton. Select from Disney characters—Pluto, Donald Duck and friends. Make your own stuffed dolls. Also washable. ..... Panel **1.49**

Fabrics (26)

BEDDING, LINEN

SNOOPY HAND TOWELS—Children will love these Snoopy design hand towels in 100% cotton ..... Each **1.49**

DISH CLOTHS—Large sized cloths are handy for so many household cleaning jobs ..... **8** for **1.49**

VINYL MATTRESS COVERS—Double size mattress covers in 100% vinyl for easy cleaning. Contour fitted ..... Each **1.49**

TERRY TOWELS—Terry kitchen towels in 100% cotton. Choose from assorted stripes ..... **2** for **1.49**

Staples (96)

DRAPERY FEATURES

FABRIC—Select from a variety of fabrics in 45" widths. Ideal for decorating your home. Assorted colours and designs ..... Yard **1.49**

VINYL—Unsupported vinyl fabric is great for recovering kitchen chairs, etc. 54" width. Assorted colours ..... Yard **1.49**

ZINC I-BEAM DRAPERY TRACK—Two 4 ft. sections with all accessories included ..... Each **1.49**

CUSHIONS—Perk up a chair or chesterfield with decorative cushions in a variety of colours to accent your furnishings ..... Each **1.49**

Draperies (24)

STATIONERY

GIFT WRAP—Assorted designs to select from. 2 sheets per package. Approximately 20"x30" ..... **6** pkg. **1.49**

CELLO-TAPE—¼"x1296". Handy for gift wrapping or small parcels ..... **3** for **1.49**

PAPER SERVIETTES—Package of 16 serviettes in solid colours to select from ..... **4** pkg. **1.49**

PAPER TOWELS—Handy to have on hand—package of 40 all-purpose towels ..... **2** pkg. **1.49**

Stationery (3)

GARDEN SHOP SPECIALS

SCENT OFF—Protects evergreens and plants from animals ..... **2** for **1.49**

GARDEN FENCING—In 3-foot lengths. Sturdy white plastic. Add a decorative touch to your garden ..... **2** for **1.49**

HANGING BASKETS—Choose from green or white plastic baskets with a chain for hanging plants ..... Each **1.49**

SHRUBS—Choose from a variety of assorted Junipers. Add to your garden collection of shrubs ..... Each **1.49**

PLANTER—Ideal for starting seeds or bulbs ..... Each **1.49**

MIXED TULIP BULBS—20 large flowering varieties in a rainbow of colours ..... Pkg. **1.49**

KING ALFRED DAFFODILS—20 per package. Most popular daffodil. All yellow ..... Pkg. **1.49**

Garden Shop (71)

PAINTS, SUPPLIES

SATIN SHEEN OIL-BASE ENAMEL—Semi-gloss enamel for kitchen or bathroom. Low lustre finish ..... Quart **1.49**

MASKING TAPE—For all kinds of home painting and household projects. Leaves no marks and sticks easily ..... **2** for **1.49**

SUPER II—Sears Super II interior latex wall finish for beautiful smooth finish. Paint in the morning and use the room in the same evening ..... Quart **1.49**

HARMONY HOUSE EXTERIOR OIL-BASE PAINT — Dependable medium gloss finish for all types of exterior wood surfaces. Protects home against weathering and wear ..... Quart **1.49**

Paints, Supplies (30)

HARDWARE FEATURES

PLASTIC HOSE—7/16"x40'. Green opaque hose. Rolled brass couplings. All weather ..... Each **1.49**

PROPANE TANKS—Fits most torches, stoves, lanterns, etc. Keep an extra one on hand for camping ..... Each **1.49**

SAW-HORSE BRACKET—Use with 2"x4" lumber. Ideal for tables, work benches or carpenter's saw-horse ..... Each **1.49**

MITRE BOXES—Pre-cut for 90 degree and 45 degree mitres. Can be used with hobby, hand or back saw ..... Each **1.49**

12-FOOT TAPE—Craftsman, chrome plated case, push-pull type. 12'x½", removeable belt clip ..... Each **1.49**

GOGGLES—Protect your eyes against flying particles. Can be worn over eyeglasses. Offers completely undistorted vision ..... Each **1.49**

PLIERS—Assorted pliers for jobs around the house. Non-Craftsman ..... Each **1.49**

7" SAW BLADE—7" combination blade. ⅝" arbor hole. For fast cutting of wood with or across the grain ..... Each **1.49**

MINI SCRAPER—With three different shaped blades. Blades interchangeable ..... Each **1.49**

SET SCREW KEY—14-piece featuring short arm and long arm series. Standard sizes only. Hollow, Craftsman ..... Each **1.49**

VINYL ELECTRICAL TAPE—¾"x66 feet. Ideal for wiring and other household uses ..... **2** for **1.49**

6-FOOT EXTENSION CORD—Gold in colour. Unbreakable 3-way outlet ..... **2** for **1.49**

Hardware (9)

AUTO ACCESSORIES

DRY GRAPH LUBRICATION—An excellent lubrication for all your machinery. Reduces oxidation, corrosion and friction ..... Each **1.49**

FLASHLIGHT—Handy to have a flashlight in the home or car in case of an emergency ..... Each **1.49**

DOOR PROTECTORS—Clip onto doors for easy installation. Amber reflectors built right in ..... **2** for **1.49**

ALLSTATE SPARK PLUGS—Plugs to fit most North American and some Imports ..... **2** for **1.49**

VINYL TOP WAX—Easy self-polishing. Good for all colours of vinyl. Restores lustre as well as weather-proofing ..... Each **1.49**

ALL-PURPOSE VINYL CHAMOIS—Handy for so many jobs at home or around the shop ..... Each **1.49**

Automotive (28)

ELECTRICALS

LIGHT BULBS—Stock up! 1000-hour frosted bulbs in 40, 60 or 100 watts ..... **10** for **1.49**

CHANDELIER BULBS—Clear bulbs in 40, 60, or 100 watt size ..... **4** for **1.49**

BOUDOIR LAMP SHADES—Clip-on shades in Pink or Blue prints ..... Each **1.49**

TRI-LIGHT BULBS—In combination of 50, 100, 150 watts ..... **2** for **1.49**

OSTERIZER MINI JARS—Fits most food blenders. Great for baby foods ..... **2** for **1.49**

BOUDOIR LAMP SHADES—With a parchment burlap appearance. An added accent to your room ..... **3** for **1.49**

TRI-LIGHT SHADE—Parchment tri-light shade in a variety of prints and colours ..... Each **1.49**

Electricals (34)

TOY SHOP BUYS

HOLSTER SET—Includes holster and 2 guns—makes an ideal gift for playtime ..... Set **1.49**

LOCKET SET—Simulated birthstone necklace, ring and bracelet. Little girls will love this pretty set ..... Set **1.49**

Toy Shop (49)

CAMERA SUPPLIES

PHOTO ALBUMS—Canadian-made photo albums with self-adhesive pages, holds up to an 8"x10" photo. In assorted colours to choose from ..... Each **1.49**

SLIDE CUBES—Fits Bell and Howell cube projector. Sleeve of 3 cubes ..... Each **1.49**

Cameras (39)

RECORDS, ACCESSORIES

BATTERIES—"D" flashlight batteries or transistor batteries to keep handy ..... **8** for **1.49**

BLANK CASSETTES—30 minute cassettes for taping your favorite songs ..... **2** for **1.49**

8-TRACK BLANK TAPES—Blank 8-track tapes for your recording ..... Each **1.49**

CASSETTE HEAD CLEANER—Keep heads on recorders clean for the best possible reproduction ..... **2** for **1.49**

Records, Accessories (58)

CANDY COUNTER SPECIALS

DEVON CREME TOFFEE—English made creme toffee in a 7.5 ounce box. A great family treat ..... **2** for **1.49**

TOFFEE—In a 7½ ounce tin. Made in England. Makes an ideal gift ..... Each **1.49**

Candy Counter (87)

COFFEE SHOP SPECIAL

Refresh yourself after a busy morning of shopping with a delicious **Hot Beef Sandwich** served with gravy, mashed potatoes and vegetables. Blueberry muffin for dessert and your choice of tea or coffee ..... Each **1.49**

Simpsons-Sears Ltd.

Simpsons-Sears Hillside; 3190 Shelbourne Street. Lots of Free Parking . . . No Tickets, No Time Limit.

Subway Zips Along At 80

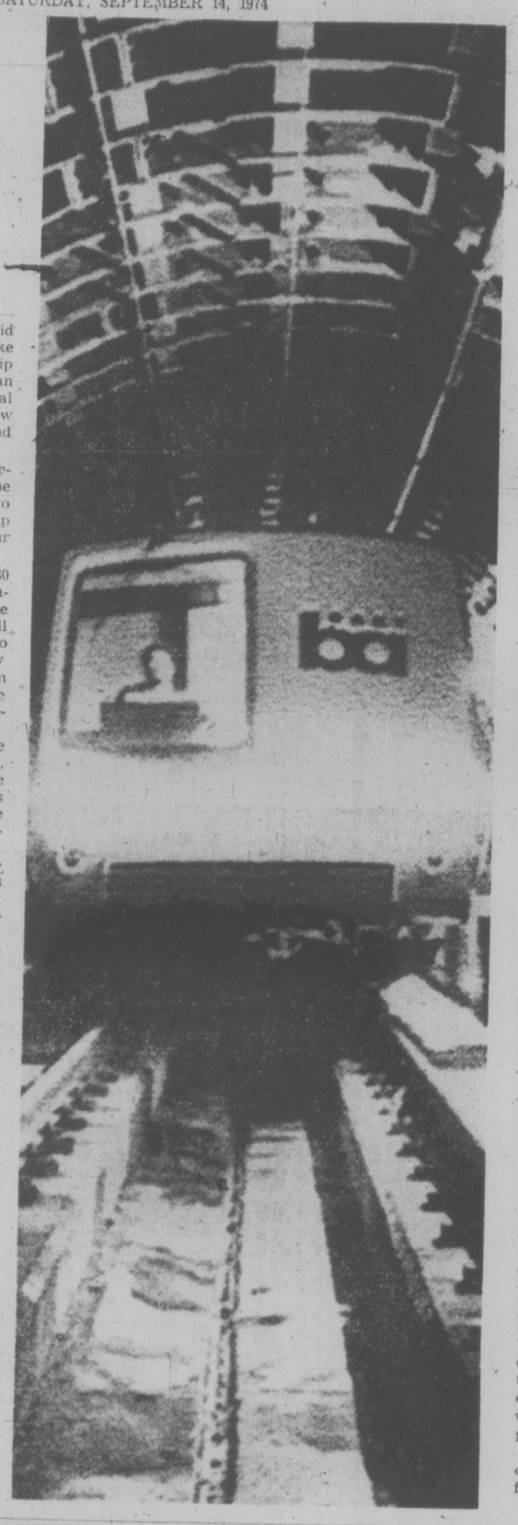

OAKLAND (UPI) — Streamlined Bay Area Rapid Transit district trains (like the one at the right) zip through a tube under San Francisco Bay today to signal completion of the first, new automated system of its kind in the United States.

The 3.6-mile tunnel represents the last segment of the 71-mile system to be put into operation. Trains will clip along at 80 miles per hour through the tube.

A delegation of some 30 mayors from across the nation will be on hand for the opening ceremonies. They will be led by San Francisco Mayor Joseph Alioto and New York Mayor Abraham Beame. The civic officials are in San Francisco for a national mayor's conference.

Main speaker will be State Senate president James Mills, who led the legislative drive to extend the Bay area's ½-cent sales tax to help wipe out a $11 million BART deficit.

The idea of a trans-bay tube was first proposed 27 years ago by a joint army-navy board which forsaw big transportation jams on the San Francisco-Oakland bridge. In 1962 voters approved a $792 million bond for BART's construction.

Work fell behind schedule by four years. And the price tag soared to $1.3 billion.

The California legislature was told earlier this year that BART had run out of money and the whole system would have to be scrapped unless there was outside funding. The legislature then approved extending the sales tax through 1978.

Two years ago trains started running on completed portions of the system. However, there were instances where the computer-operated trains malfunctioned. Also defects were found in the trains which had been built by a southern California firm.

BART general manager B. R. Stokes, who took over the No. 1 position after being hired as a public information officer, came under attack and was blamed by his critics for many of the system's troubles. He quit recently.

Tommy Plays It Cool

By JOHN BURNS
Special to The Times

PEKING — It's the kind of thing that might make even the most rabid red-baiter smile.

Tommy Douglas, North America's first socialist head of government, and now MP for Nanaimo-Cowichan-The Islands is touring the country where the forms of socialism have been developed to their highest degree — and the word socialism has not even been mentioned.

"Of course, they wouldn't consider us as real socialists," says Douglas, referring to the hosts of his two week-China tour.

"As far as they're concerned we'r Social Democrats, which is to say no kind of Socialists at all."

Douglas, CCF premier of Saskatchewan for 17 years before resigning to become federal leader of the New Democratic Party in 1961, is the first major Canadian socialist to visit the People's Republic.

He will be followed next month, however, by B.C. Premier Dave Barrett.

Though no longer leader of the party he has been received here as something rather more than the ordinary tourist — yet not enough more to imply that the Chinese have any greater partiality for the NDP than for Prime Minister Trudeau's Liberals, who recognized the Peking government four years ago.

Douglas, who had his run-ins with the Canadian Communist party during his half-century of struggle to make socialism respectable in Canada, is far too savvy himself to lend his authority to the kind of lavish praise that more naive newcomers sometimes heap on the Communists for what they have achieved in China.

He insists that the impressions gathered in a two-week guided tour are "far too fragmentary" to reach any grand historical judgments. Yet his tour of communes, factories and schools has left him unreservedly enthusiastic about at least one feature of Chinese life — the industriousness of the peasants.

"I've seen farming in quite a number of countries, including the Soviet Union, and what they're doing here is not farming, it's gardening," he says.

DOUGLAS

CAR DEATH INQUEST SET

An inquest into the death of a young Victoria couple killed in a car accident at Cook and Bay early Friday will be held Tuesday at 7:30 p.m., at McCall's funeral chapel. Mr. and Mrs. Michael Pattison, both 23, of 1392 Rockland, were thrown from their car following collision with a car driven by Douglas Lumley, 23, of 1243 Bay.

Speedier Dialling Needed Now

Some residents in the Lansdowne area are encountering problems placing telephone calls as a result of new electronic equipment being tested, a spokesman for B.C. Tel said Friday.

A $4 million electronic exchange operation has been installed in the Oak Bay exchange building on Foul Bay Road and is being tested prior to opening Dec. 7.

Unlike with other phone lines, the new equipment will disconnect a line if more than 15 seconds elapses while dialling any two digits of the number, said B. J. Parker, customer service manager.

If the line disconnects, the customer will hear a tone like the one transmitted when a receiver is left off the hook for an extended period of time. The phone must be hung up and a fresh start made.

Some have expressed concern that their phones are not working properly, Parker said.

"The problems arise when customers dial a call and do not hear the traditional electro-mechanical click as they dial each digit. Some are confused and feel they should hang up and dial again."

There is no click when dialling calls through the new electronic exchange.

About 5,500 subscribers with numbers starting with 38 will automatically be transferred to the new exchange Dec. 7, the day the new telephone directories come into use.

All customers being transferred will get a prefix 595 and have been notified by letter, Parker said. They live within the approximate boundaries of Foul Bay Road, Shelbourne Street, Cedar Hill Cross Road and Fernwood.

The new equipment has a capacity to handle 30,000 subscribers.

"This is expected to provide the capacity needed to meet growing telephone service requirments for fugure years in this area," Parker said.

MALASPINA LAND OFFER

Malaspina College in Nanaimo has been offered a three-acre estate of late marine biologist Dr. Cyril Birkley on the condition that the land be maintained as a botanical garden for 20 years.

The college council will make a decision on whether to accept the offer before the December deadline.

College president Dr. Carl Opgaard said Friday the estate located on Stephenson Point Road, near the Pacific Biological Station, is an "ideal location for the development of an ornamental horticulture program." Services of a full-time horticulturist will be needed to restore the gardens, he said.

The matter was referred to council's grounds committee for decision.

Dr. Opgaard also announced the student housing crisis has been relieved by a "generous public response for accommodation.

"Thanks to the people of the area the problem has been pretty well solved this year, despite the fact that our enrolment has increased."

The president said discussions are under way with local motel owners to explore additional sources of accommodation. "We also plan to meet with private developers and property owners to hear their suggestions."

fall floor event right now!
OPEN EVERY DAY 'TIL 9 INCLUDING SUNDAY
mandel FLOOR COVERINGS
on Douglas opposite Woodward's
382-8276

Sears
Quality, sensibly priced.

Got one? Get one!

One great buy after the other for home or family! Where? In our new Fall and Winter Catalogue. From cover to cover Sears puts the accent on value!

24 HOUR TELESHOP 386-3161

Simpsons-Sears Ltd.
Simpsons-Sears Hillside: 3190 Shelbourne Street.

MAGNAVOX STEREO.
WHEN IT'S NOT PLAYING BEAUTIFUL MUSIC. IT'S STILL SAYING BEAUTIFUL THINGS ABOUT YOU.

Whichever magnificent Magnavox stereo you select, it will speak eloquently of your good taste. Even when it's silent. For Magnavox design artistry is always clear and distinct.

This deluxe stereo console with its hand-rubbed finish, is typical. No mistaking its brilliant design and styling.

Or its rich, full sound. Authentic Magnavox sound, from a solid-state stereo FM/AM tuner-amplifier, automatic record changer, Matrix 4-channel sound decoder, 8-track tape player, and a superb speaker system.

Advanced electronics, in a cabinet of timeless elegance.

Just what you'd expect from Magnavox; the people who make more stereo console styles and finishes to fit your lifestyle than anyone else in the world.

No wonder a leading consumer testing magazine recently rated a Magnavox stereo console "A, Recommended."

Magnavox stereo. You can't find a more beautiful way to express yourself. Come in . . . see and hear for yourself.

Model 6716 — In dramatic Spanish styling. Four other authentic styles are available. Your choice 699.95

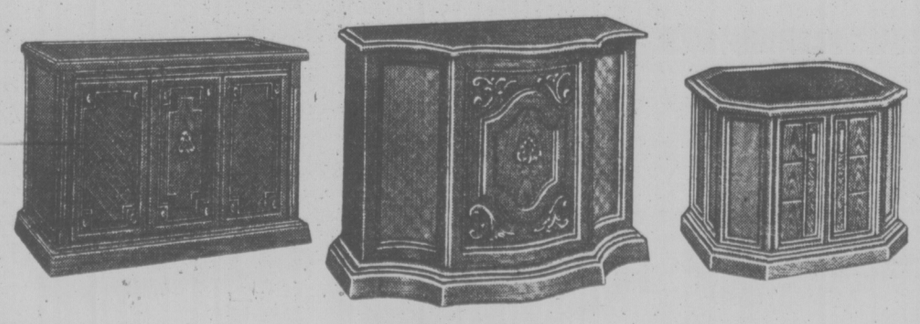

Compact Italian styled console, model 6200. Three other styles also available. Your choice 369.95

Elegant Mediterranean styled Breakfront, model 6516. French and Italian Provincial styles available, too 529.95

Versatile Contemporary styled Drum Table, model 6612. Or, choose from three other styles 529.95

WHAT A DIFFERENCE LIVING WITH A Magnavox

. . . WHILE THEY LAST
ALL PRIOR MODELS, DISCONTINUED MODELS AND FLOOR SAMPLES SLIGHTLY MARKED . . . CLEARING AT REDUCED PRICE

VICTORIA'S LARGEST FURNITURE VALUE CENTRE
THE TRADERS
715 FINLAYSON ST. (Top of the Town) PHONE 388-6264
OPEN MON.-FRI. TILL 9 P.M.; SAT. TILL 6 P.M.

Museum Trustees Resigned To Vacating Court House

Trustees of the B.C. Maritime Museum appear resigned to having the museum forced out of its present premises in the old Court House building in Bastion Square, director Col. J. W. D. Symons said Friday.

"It's pretty evident city council has decided we have to move out of here," Symons commented following a meeting with Mayor Peter Pollen.

He said there seems little point in trying the last appeal to the city, as some museum supporters have suggested.

Some weeks ago council informed the museum management it would like the Court House vacated by March 31, 1975, but Symons said Pollen indicated that would not be a hard-and-fast deadline.

As alternative accommodation, the city has offered the historic Malahat Building on Wharf Street, which Victoria is leasing from the federal government.

Symons said the cost of refurbishing the building and adding an extension so that all museum exhibits can be housed will amount to at least $750,000 — an impossible sum to find without the substantial help of federal and provincial governments.

The city has not indicated any willingness to contribute financially, he said, but it seemed from the mayor's comments that council might change its mind if the museum were able to find about $50,000 in a fund-raising drive among "concerned citizens."

SEAWEED EATERS GET OWN HAVEN

LONDON (CP) — A rare breed of seaweed-eating sheep are getting a small island in the Orkneys all to themselves.

The Rare Breeds Survival Trust, a voluntary body founded in 1973, has bought the uninhabited island of Linga Holm as a haven for the breed, which has shrunk to one flock confined to the island of North Ronaldsay.

Human traffic in their present habitat increases the risk of foot and mouth disease and the possibility of an oil slick that might destroy the sheep or their food.

The sheep, known as the Orkney breed, graze on the seashore, feeding amost entirely on kelp. They are descendants of crofters' sheep kept in the Highlands until the crofters were driven out after the rebellion of 1745 for their support of Bonnie Prince Charlie.

The intention is to let the half-wild sheep look after themselves on Linga Holm without shepherds or flock management. The animals are tough and prolific, often producing twins or triplets.

The island affords shelter from the wind as it rises to a low hill in the centre and there is plenty of fresh water in a small lake near the coast.

Two derelict buildings will be used as hides for the island's only human visitors, researchers wanting to study wildlife.

Other sheep from the North Ronaldsay flock will go to private landowners who have agreed to help the trust by looking after them.

Fuller Answers World's Posers

By LEE LINDER

PHILADELPHIA (AP) — R. Buckminster Fuller, the self-styled poet of technology, says the world could halt use of all fossil fuels and nuclear energy and rely on windmills, water and the tides for power by 1985.

"Using wind power to generate electricity from which you then, using water, electrolytically convert the water into hydrogen, so all the things we've been running on gasoline we will be running on hydrogen gas which is very much more efficient," he said in a recent interview.

But this man of controversy, who was talking about ecology four decades ago, doubts whether business will allow free use of air and water.

The 79-year-old Fuller calls Planet Earth his home because he is hardly ever in the same place for a week. His busy schedule generally includes a lecture somewhere almost daily.

He is best known for his geodesic dome, or bubble building—"There are more than 100,000 in half the countries around the world."

Fuller also has invented a three-wheeled rear-engine automobile, a disposable Dymaxion House which can be erected in a day, a bath gun that provides total cleaning with a quart of water and a floating breakwater he sees as the key to future power.

He has written 15 books and has been awarded 38 doctorates although he was expelled from Harvard and never graduated from college.

Here are some of the questions and answers:

Q. What's the energy crisis all about?

A. We have no energy crisis. We only have a crisis of ignorance, of tying to do the wrong things. We spend more time on how to make money than on how to make the world work.

Q. What effect will the energy crisis have on cities, on people?

A. They have to learn a lot of lessons, the hard way. The energy income—you should live on your income shouldn't you, not on your capital?—this is the basic argument. The fossil fuels have taken millions of years to develop, they are a savings account. We are using this saving account instead of trying to live on the energy income, the energy we have saved on the planet.

It takes energy as heat and energy as pressure for a period of time that amounts to, at the rate you and I pay for it, $1 million to make a gallon of petroleum.

Q. Can a world do without gas and oil eventually?

A. And how. It is highly feasible.

Q. What will the people do?

A. If you ran the automobiles directly from the amount of energy, at the rate which we make petroleum, at which fossil fuels are made, coal or oil, you could only keep a few hundred trucks going.

Now I want you to think about our planet which is a sphere. Half our earth is always in the sun. This brings about an enormous temperature differential, which brings about electro-magnetic potential, which brings about lightning and all those kind of powers.

Q. So eventually we'll be getting all our heat and energy to run machines totally from the sun?

A. We always have. Fossil fuels are from the sun. You put a log in the fireplace and watch it burn. In every minute you burn up a year. It took a year to impound that. You are just unwinding the years.

Q. We should be harnessing all this energy?

A. Of course. Both government and big business are only interested in making money, and the big companies are only interested in what you can sell over a pipe or a wire. They are not interested in human beings having direct access to energy. So we have no government helping with windmills, and all the windmills have disappeared.

Q. Will windmills be the future of energy?

A. Not only windmills, but water power. All the tidal power. I have just finished a project with 30 of the very top students from America and other countries. We're able to show that it is highly feasible by 1985 to phase out all fossil fuel burning, phase out all nuclear energy to get on entirely on what we call income energy.

Q. Do you believe the gasoline shortage was contrived by the oil companies?

A. It was very highly contrived. And I think it was done only for one reason: that is environmentalists had become so effective, they had so many laws, they said if we get the energy crisis, the legislators would break away from all that legislation.

You have to realize that it was really part of evolution that society caught on to ecology. Ecology is a very, very old science.

Society has stopped being short-sighted and the young world has begun to look around and see everything we call ecology, the complementation of the trees and the mammals and so forth. At any rate, the energy exploiters wanted to get rid of that, and particularly all the requirements about sulphurs going in the sky and so forth.

You have a young world and more of the older world realizing that we really are in a world bind and that we can't even operate nationally.

Q. How do you see life in the 21st century?

A. I hope it will last through the 20th century.

Q. You think there is a possibility it won't?

A. Of course. Man is absolutely disconnected from the land today.

Q. Do you think people will begin to change the way they live because we are running out of oil and gas and coal?

A. They sure will. We will be using electrical devices, of course, we will be using technology. But the idea of doing things just to have the right to survive, that's all got to go.

Q. What changes are needed in transportation?

A. No. 1, we've been running on the basis that you have to have a job to eat. We've been running our world on the basis that man is supposed to be a failure, that you have to prove you are exceptional therefore you are allowed to live. That's what's called earning a living.

You are supposed to die. This is simply because we have a working assumption that there is nowhere nearly enough life support around the planet, and that only a very few can be in on it. I now know that is absolutely invalid.

I now know it is highly feasible with the resources and knowledge we have to take care of all of humanity with the highest standard anybody has ever had.

Of all the jobs in America now I'd say that fully 80 per cent, if not 90 per cent, are absolutely unnecessary. It is much cheaper for the energy economy to keep you at home. The simplest thing about your transportation is to give everybody fellowships and say stay at home. Study.

Q. What are you doing now? Is there something new?

A. I hope there is always something new. I do work on windmills. I also got a very satisfactory new floating breakwater going. You actually use the power of the sea, not only for the floating breakwater, but it becomes a power generator. It converts wave power into electrical energy.

Q. Social philosopher Lewis Mumford recently described the present period as the beginning phase of a new Dark Age. What do you think?

A. Lewis is a perfectly good human being and I am not against him at all. While he has written about civilization and technics he is not a mechanic and doesn't really understand it at all. He doesn't recognize beautiful technology.

Q. You don't believe we're in a new Dark Age?

A. Not at all.

War Game Set

HEIDELBERG (AP) — About 12,000 United States-based soldiers will be airlifted to West Germany early next month for a mass exercise designed to improve the army's deployment capability in Europe, the U.S. Army announced Thursday. The exercise will culminate in an 11-day war game, with army and air force units from several NATO countries taking part.

Wait For It!
Bay Day
Is Coming!

LAST OF '74
REINELLS
Next to Red Lion Inn
WORLD of PLEASURE

She sails from Victoria's front door right into Seattle's.

Take the downtown to downtown route.
You can beat the long drives and traffic with us. You can also forget about the uncertainty of getting your car on the ferry. Because you can reserve both car space and a state room on the Princess Marguerite. And along with all these extras, you'll have a beautifully scenic trip.
Leave Downtown Victoria 6:00 p.m. Arrive Downtown Seattle 10:00 p.m.
Leave Downtown Seattle 8:45 a.m. Arrive Downtown Victoria 12:45 p.m.
For reservations and information - 385-7771
CP Rail

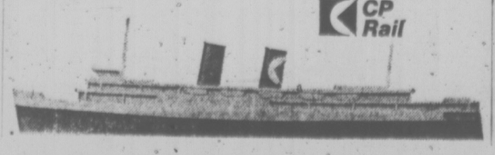

THE TRADERS

FEATURE PRODUCT THIS WEEK

WIN A TRADERS' HAPPY PAK FULL OF GROCERIES

WE WANT OVER 500 WINNERS

For a chance to win, all you have to do is enter your name, address and phone number at The Traders. Names will also be selected at random from lower Vancouver Island telephone directories. CJVI radio will place twenty calls per day — if you can identify The Traders' "feature product" of the week, you're an automatic winner of a Traders' Happy Pak of Groceries. All winners must abide by the contest rules.

GRAND PRIZE: Freezer full of beef compliments of Gilson's Meat

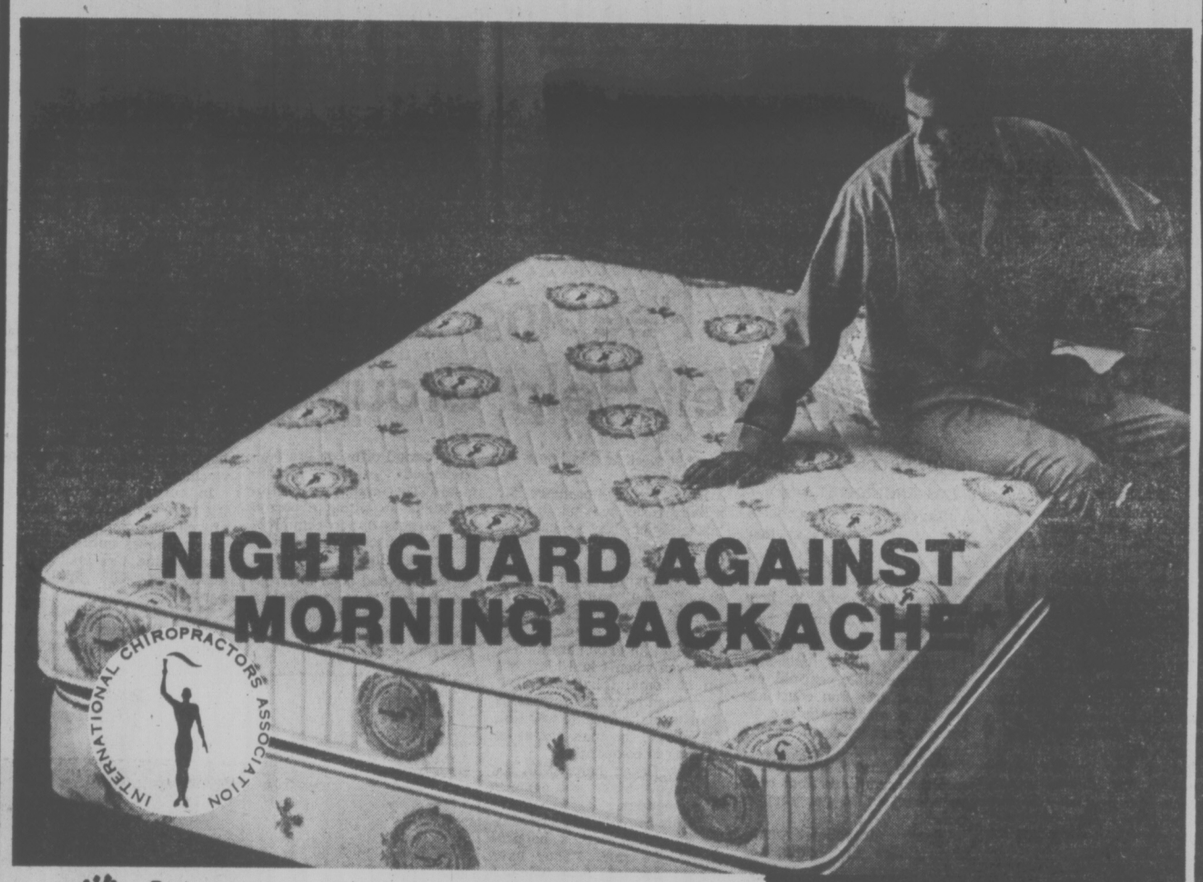

King Koil SPINAL-GUARD®
mattress and foundation

NOW SALE PRICED from 98.88 TWIN SIZE EACH PIECE

109.95	289.95	399.95
FULL SIZE EACH PIECE	QUEEN SET	KING SET

Sometimes a saggy mattress can cause painful morning backache. Now, with the help of the International Chiropractic Association**, King Koil has developed Spinal-Guard. Spinal-Guard holds the heaviest part of your body firm and level with stronger springs through the centre 1/3 of the mattress. If you suffer from morning backache due to a saggy mattress, sleep on Spinal-Guard, your night guard against morning backache. Spinal-Guard has Flex-edge non-sag border and a specially designed King Foam foundation for extra firm mattress support.

* Caused by sleeping on a saggy mattress.
** For their assistance in designing Spinal-Guard, the ICA receives a royalty from King Koil to further the work of the chiropractic professional.

King Koil Posture Bond. The good nights go on and on . . . and on . . . and on . . . and on . . .

WE WOULD LIKE YOUR OPINION
WOULD YOU LIKE US TO STAY OPEN TO SERVE YOUR BETTER—
SAT. 'TIL 9 P.M., SUN. NOON TO 4 P.M.?

Mail Coupon to The Traders
NAME .....
ADDRESS .....

	NO	YES
SAT. NIGHT 'TIL 9 P.M.	☐	☐
SUNDAY NOON TO 4 P.M.	☐	☐

VICTORIA'S LARGEST FURNITURE VALUE CENTRE
THE TRADERS
715 FINLAYSON ST. (Top of the Town) PHONE 388-6264
OPEN MON.-FRI. TILL 9 P.M.; SAT. TILL 6 P.M.

All you need is a glider and a hill to take off from

'Closest Thing to a Bird'

TORONTO (CP) — Dean Kupchanko, 17, of Toronto, soars on a kite from a height of 225 feet off the Scarborough Bluffs.

"It's the closest thing to being a bird," he said.

He started kite-flying or hangglidng last spring.

Harnessed to a red kite 16 feet from nose to tail, Dean, 160 pounds and five feet seven inches tall, flew from the top of the steep bluffs recently.

Parallel to the ground during most of his 40-second flight, he slid in for a muddy landing.

He said the feeling of staying in the air "a long time is really something. Your head is just going in circles when you land."

Dean needs a speed of at least 13 miles an hour to keep the 45-pound kite with dacron sails and aluminum frame in the air.

He shifts the frame backward and forward to move the centre of gravity.

"For example, if you're going into a dive, you push forward to slow down or stop."

Dean started taking lessons with his brother Brad, 19, in March.

Their instructor, Dan Genge, 26, of Toronto, recently won first prize in slalom and third in tricks at the 1974 Can-Am Kite Flying Championship, held in Tupper Lake, N.Y.

Kite-flying is frightening at times, Dean said, like the time he nearly hit a hydro wire. He sometimes crashes.

He drove trucks during the summer to earn money to build a kite which will cost about $400.

He said he had a motorcycle last year, but sold it because kite-flying is a bigger thrill.

They're Ready to Fight Spills But Not Sure of Weapons

VANCOUVER (CP) — When it comes to oil spills, the federal government isn't always sure what to do.

On Sept. 25, 1973, the federal ministry of transport ordered the use of chemical dispersants to clean up an estimated 100 tons of oil spilled from the tanks of the British freighter Erawan after a collision with another ship off Point Grey in British Columbia.

Four hours later, Environment Canada ordered cleanup crews to stop using chemicals.

Since Environment Canada had jurisdiction, tons of peat moss, slick-lickers, booms, mops and absorbents were sent out to fight the spread of heavy black fuel to the beaches of Point Grey, English Bay and West Vancouver.

Oilsperse 43, the chemical dispersant being used was shelved. Subsequently the chemical, manufactured by Diachem of British Columbia Ltd. in Burnaby, was placed on an Environment Canada list of approved dispersants for use under extremely restricted conditions.

But the arguments go on between proponents of chemicals for reasons of effectiveness and economy and those who oppose them because of potential danger to marine life.

QUESTIONS VALUE

Chris Hatfield, Pacific regional environmental emergency co-ordinator for Environment Canada, said dispersants have a place in cleanups, but not if there is serious threat to life.

"There is an asumption that if a spill is chemically treated, the oil oxidizes at a faster rate," said Mr. Hatfield. "This has not been convincingly demonstrated."

In August, 1973, the ministry released a list of six approved chemical dispersants and a report entitled Guidelines on the Use and Acceptability of Oil Spill Dispersants.

The six chemicals, including Oilsperse 43, were tested at Environment Canada research headquarters in Burlington, Ont. They were declared fit for use under restricted conditions.

Diachem president Jack Rockandel said Oilsperse 43 "combines low toxicity to marine life with effective dispersion of oil spills."

Mr. Rockandel said the nature of the water body—tidal flow and current speeds—is the factor to determine cleanup method.

SIMPLIFY JOB

He said chemicals should be used on relatively isolated spills or massive ones because of the economics and difficulty of moving large numbers of men and equipment to do the job manually.

Melvin Poliakoff, chief chemist for Diachem, said mechanical means only pick up 20 per cent of the oil, leaving 80 per cent to go to the beaches.

"Chemical dispersants attack about 90 per cent of the fuel and break the oil into such tiny particles that the bacteria can degrade it further."

Environment Canada has set a limit of 1,000 parts per million for the amount of chemicals used in cleaning up a spill. Tests by the ministry concluded that 2,700 parts per million were harmful to rainbow trout. At the level of 800 per million, the fish were unaffected.

Mr. Rockandel said that if dispersants are properly spread, not just dumped, they present no problem and do no damage to beaches, yachts and marinas.

Mr. Hatfield disagreed. He said the combined effect of oil and chemicals might be even more harmful than the oil itself.

"We must get back to the basics in oil-spill cleanup," he said. "We agree that our objective is to protect the environment and, if protection fails, to clean it up. But if our to the biological life, we are cleanup method is dangerous defeating our objective."

"THANK YOU"

from Project 17,200+ (World Vision) on behalf of children. $330,000 in! Because you cared — you shared.

T. Sweatman
Chairman.

COAL BURNER SAVED

HALIFAX (CP) — The Acadia, Canadian government's remaining coal-burning vessel, will be kept as a historical showpiece.

The narrow-beamed rakish ship has been tied up at the Bedford Institute of Oceanography (BIO) on Bedford Basin.

The Acadia, the first northern survey vessel of the Canadian hydrographic service, stands out beside the pedestrian stocky figures of modern research ships.

One of her notable dockmates is the Hudson, which became the first ship to circumnavigate the Americas while on a research project several years ago.

The Acadia is slated to become part of the proposed Maritime Museum on the Halifax side of the harbor. In the meantime, the ship is serving as a museum at BIO.

Captain John Taylor, who was the Acadia's skipper for 11 years and spent 44 years at sea, directs tours.

The ship remains as handsome and proud as the day she sailed from Halifax harbor on July 8, 1913.

Despite her 61 years, she has been well cared for and the warm mahogony panelling stands aristocritically as a base for shining brass plaques, oil lamps and bells.

During her more than 50 years of service with the government, she battled Arctic ice on scientific expenditions, served in both world wars, helped chart the coasts of Newfoundland and rescued men, women and children from a forest fire.

She also survived the Halifax Explosion of 1917 when Mont Blanc and Imo collided, setting off a blast which killed more than 2,000 and destroyed half the city.

In her first year of service, the Acadia saved the crew of the shipwrecked steamer Alette, caught in ice at Fox Channel, near Hudson Strait.

The Acadia reached the crew just as the steamer touched bottom and lifeboats were lowered but in doing this, the Acadia endangered herself.

Fighting the same ice that claimed Alette, it took eight tries by Acadia to get through and on the eighth try she succeeded with only a slight leak in the bow.

During that first year, the Acadia saved 13 ships and the crew of one other wrecked ship.

Capt. Taylor, a native of Carbonear, Nfld., began his life at sea on fishing vessels, then worked with the Furness Withy Steamship Lines before joining the government service in 1949.

Rapists, Peeping Toms Form Self-Help Group

By BRUCE RUSSELL

LOS ANGELES (Reuter) — A 33-year-old man arrested for sexual exposure four times in his 20s has founded an organization called Sex Offenders Anonymous to help others combat criminal sexual urges.

Operating like Alcoholics Anonymous, the year-old organization has won court approval to rehabilitate sex offenders ranging from rapists to peeping Toms.

Richard Bryan, its founder, said the organization has been successful in 80 per cent of cases.

Where Alcoholics Anonymous hides the bottle and uses persuasion to prevent drinkers relapsing, Sex Offenders Anonymous dogs member day and night, prevents them from driving or walking alone and even locks them up in their homes.

"Our aim is to shut off the modus operandi of the sex offender," said Bryan, a former butcher.

"It's like baby-sitting. If the man has a wife or girl-friend she has to do the watching.

"But if it's a single guy the other members have to do it. We have a permanent crisis line to organization headquarters, which is my house at the moment."

Ray Gailey, a supervisor of the Los Angeles County probation office who has been recommending Bryan's organization to courts, said:

"It's the best thing in the area to help sex offenders that I have ever seen. It's much better than psychotherapy."

Bryan said the organization has 40 members, split into two groups, each meeting once a week at his house for discussions.

Bryan's wife, Rosemary, 31, a hairdresser, was told by her husband of his sexual exposure problem before they were married.

"It certainly hasn't been easy," she said. "But I learned to recognize in the morning when he was upset and told him to be careful.

"Even when I had him shut up at home, I had to follow him when he went to the front door to make sure he was OK. Of course, the man has to be willing to co-operate."

Mrs. Bryan helps with the distraught wives who come to the meetings.

"Gals come in who are really afraid of what's happening," she said. "They have been married a couple of years and don't know anything about it and they think, it can't be happening to me that I have this creepy husband."

Mrs. Bryan said of her husband's organization: "The main thing is that we are giving people hope. They feel they have a chance, that there is a way out."

Bryan said: "We have guys who used to be out committing crimes as often as 15 times a day.

"And now we have them limited to once every six months —but then not committing a crime but going out to look, going out to put themselves in an emotional position to do it but not doing it.

"The way I see it is that these sexual offences are psychological escape mechanisms. The anxiety or hostility builds up within a person and he goes out to commit a sex crime to relieve the anxiety and hostility.

"Our method is to interrupt the pattern —to enable him to contain the anxiety and hostility within himself and help him deal with it."

SEVENTH-DAY ADVENTIST CHURCH

Annual public appeal on behalf of World-wide crisis programs and local welfare work, Members of the S.D.A. Church start their campaign this month.

Ideas, insights, activities . . .

The cosmic connections, the spiritual aspects of Rudolf Steiner's teachings prove fruitful.

Evening meetings restarting.
Contact:

RUDOLF STEINER STUDY GROUP and LIBRARY

2125 Hall Road, Oak Bay
598-4269

a tradition of courtesy, kindness and service

Sands Funeral Chapels continue to be dedicated to the perpetuation of those ideals and philosophies that have made them a community institution, offering serene beauty and sympathetic attention to every detail of the funeral service.

SIX FUNERAL CHAPELS

SANDS MEMORIAL CHAPEL OF CHIMES
Victoria, B.C. Phone 388-5155

SANDS CHAPEL OF ROSES
Sidney, B.C. Phone 656-2932

SANDS CHAPEL OF HEATHER
Colwood, B.C. Phone 478-3821

HIRST FUNERAL CHAPEL (Sands)
Formerly Hirst Funeral Chapel Ltd.
Duncan, B.C. Phone 746-5212

LADYSMITH FUNERAL CHAPEL (Sands)
Ladysmith, B.C. Phone 245-2331

WESTWOOD "CHAPEL OF FLOWERS" (Sands)
Nanaimo, B.C. Phone 753-2032

Sands
MORTUARY LIMITED

ALLAN MISSION

Sunday, Sept. 15—10:00 A.M. Eucharist—Preacher—Brian Allan
Tuesday, Sept. 17—7:30 P.M. FAITH FORUM—'SPIRITUAL RENEWAL'

FESTIVAL OF PRAYER AND PRAISE

Friday, Sept. 20—7:30 P.M. 'Lordship'—Cindy Allan
Saturday, Sept. 21—10:00 A.M. 'PRAYER'
1:30 P.M. 'Spiritual Renewal'
3:30 P.M. 'THE PROBLEM OF EVIL'
7:30 P.M. 'LOVE'

For More Information Telephone 382-9031

saint saviour's anglican church

Corner of Catherine and Henry Streets

You're invited to

A Panorama of Sights and Sounds!
"ADVENTISTS AROUND THE WORLD"

A multi-screen, multi-projector presentation using a unique, fresh new audio-visual technique with authentic sounds from around the world.

ON TOUR ACROSS CANADA IN '74

1974 marks one hundred years of world-wide engagement for the Seventh-day Adventist Church. During this one-hundred year period world membership has grown to 2½ million. The Church is global organization operation in 193 countries and 523 languages.

See what God has done through a people with deep convictions about taking the gospel of Christ to "every nation, and kindred, and tongue, and people."

THURSDAY, SEPTEMBER 19, 7:30 p.m. ONE SHOWING ONLY. NO CHARGE
SEVENTH-DAY ADVENTIST CHURCH
Pandora Avenue at Vancouver Street

WHEN

I PLACE A CLASSIFIED AD WITH VICTORIA'S DAILY NEWSPAPERS... 386-2121

MONDAY THROUGH SATURDAY, 8am to 6pm

WHO READS IT?

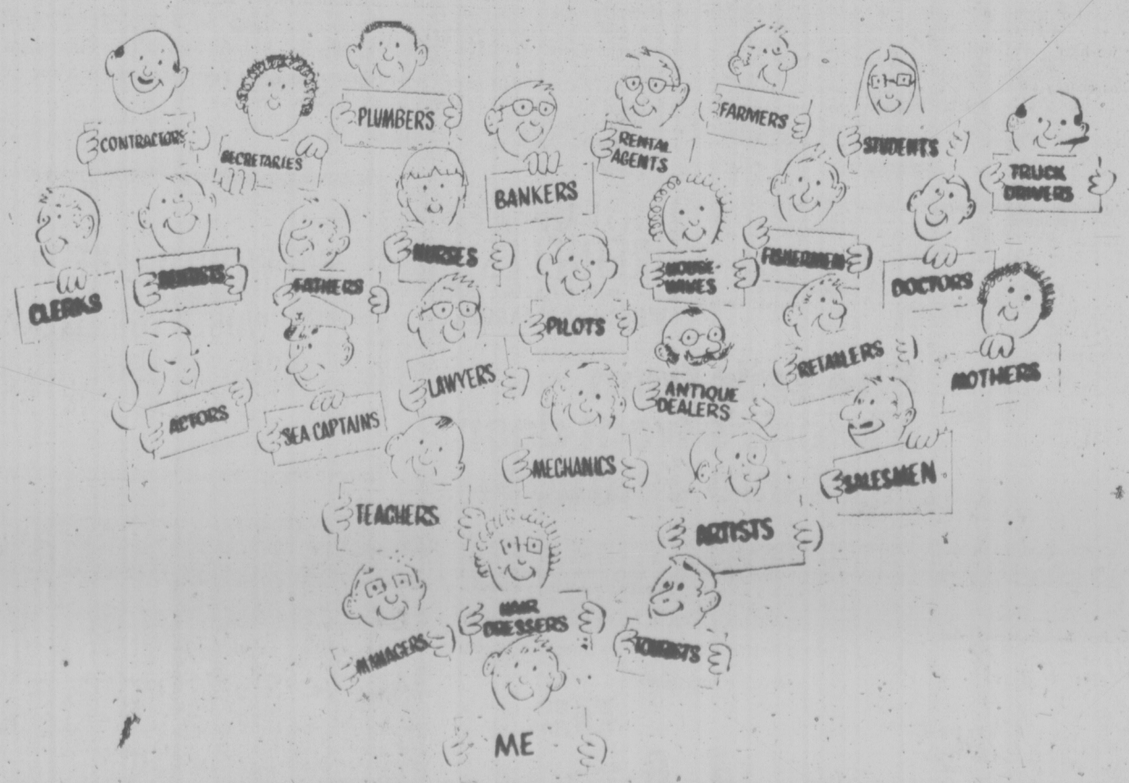

(AND EVERY ONE OF US IS INTERESTED IN PURCHASING WHAT YOU ADVERTISE!)

PERSPECTIVES AND PREJUDICES

Faith: A Cure for Depression

By REV. J. A. DAVIDSON

Each of us at times experiences a strong need for healing — and here I have in mind not healing for bodily pain and discomfort, but healing from anxiety and depression and despair, healing from frustration and uncertainty about the meaning of our lives. I am thinking, really, about what the Bible calls "salvation."

And I do not mean simply an emotional experience with the comforting assurance that one has somehow got it made with God. Salvation in biblical thought is not a condition or an achievement, but, rather, an ongoing process.

It is significant that our English word "salvation" comes from the Latin "salvus," which means, simply, "healed."

Many are the ways in which we seek healing from the anxiety and depression, the despair and the frustration and the confusion, which the pervasive menaces of our time engender in our hearts. Some of us seek relief through psychotherapy, both individually and in group exercises, and through other emotion-managing methods.

Some embrace political ideologies which seem to offer a total philosophy of life. Some of our brightest and most capable people strive for meaning and fulfilment in a cool, efficient rational approach to life — a sort of latter-day Stoicism.

Others seek help, and some seem to find it, in religions imported from the East — which are often processed in passage for Western use. And others try to find healing and fulfilment in art and music and drama and poetry — and it cannot be denied that there can be healing and fulfilment in such enterprises.

Whatever else these various methods and movements may represent, they can be taken as evidence of the strong need for healing, for salvation, in the human heart today.

Some people, of course, simply give up, fearing that there is no real healing anywhere. They sometimes try to numb their anxieties and deaden their despair by the excessive use of alcohol and by the dangerously careless use of drugs.

This need for healing today presents the Bible-based religions, Judaism and Christianity, with a great challenge — and with a great opportunity.

We Christians should remember that Jesus said, "It is not the healthy that need a doctor, but the sick . . . I did not come to invite virtuous people, but sinners." (Matthew 9:12,13 New English Bible.) The word "sinners" here does not pertain merely to offenders against moral law and convention but to all of us whose self-centredness and self-concern take us into anxiety and despair and confusion and keep us from finding the way to healing, to fulfilment, to salvation.

Salvation is your awareness of the power and love of God in your life, in awareness of your acceptance by God despite your unacceptableness, the acceptance that helps you to accept others and sustain with them the creative relationships in which personhood is fulfilled.

I submit that biblical faith is relevant, therapeutically relevant, to our often painfully felt need for healing.

Purify Hinduism Drive Under Way

BOMBAY (CP) — At daybreak every morning a small group of monks gathers on the banks of the Ganges river in Hardwar, northern India.

After having a dip in the river, they chant Hindu prayers and march through the Himalayan town's ancient streets, distributing handwritten appeals to citizens to "beware of the enemies of spiritualism."

Hardwar, the world-famous citadel of Hinduism, is at present witnessing a campaign for what Ram Dev Shastri calls "the purification and regeneration of Hinduism."

Shastri, 65, says he is deeply pained by the "commercialization" of the Hindu faith.

"Some of the so-called monks here are hawking Hinduism to foreigners especially Americans, Canadians and Germans as if it is a factory product," the religious leader said. With his flowing orange robes and magnificent white beard, Shastri looks every inch a guru.

Among the 50-odd disciples who join Shastri in his morning march are two Canadian-born Hindu monks. They are Daniel MacDonald of Hamilton, Ont., and James Ricker of Vancouver.

Twenty-nine-year-old MacDonald came to India four years ago, while Ricker, 32, arrived in Hardwar last year after working as a chemist in Melbourne, Australia.

The two Canadians now have adopted Indian names — MacDonald is Pra Prahlad and Ricker is Ramkishen.

Shastri claims a following of more than 10,000 in the mountainous region around Hardwar and adjoining Rishikesh. His monastery is situated near Badrinath, 200 miles from Hardwar, but he comes down to Hardwar for several months in the year.

The Hindu religious leader said that with more and more Western tourists coming to Hardwar to see its famous temples and watch its spectacular bathing festivals, "some unscrupulous elements have begun to trade in religion."

He cited the recent Kumbha Mela festival which was attended by nearly five million people, including 2,000 American and Canadian tourists.

Shastri said that many so-called monks made a lot of money during the festival by posing as yogis and gurus. One Canadian couple from Montreal is said to have paid $700 to a monk to teach them yoga physical culture techniques.

"The visiting Canadians could have got better information by buying a yoga book for $5," said Shastri.

Shastri is trying to organize a conference of local religious orders in order to eliminate bogus monks who, in his view, are giving a bad name abroad to Hinduism and its mystic doctrines.

His two Canadian disciples have invited Ram Dev Shastri to tour Canada but he has firmly declined the offer.

"I'm not one of those international gurus out for publicity," he said. "My job is right here — the exposure of frauds."

MYSTERIOUS DOCTOR IS CRANK CALLER

A mysterious "Dr. White" is telephoning residents asking "very personal questions," regional health officer Dr. A. S. Arneil said Friday.

"This person apparently represents himself as working for the 'health department.'

"There is no such person in the Capital Regional District Community Health Service nor is there any survey of this nature being carried out by us at present," he said.

Anyone who wants to check the credentials of a phone caller representing himself as being from the regional health service should call 388-4421, he said.

CITY AND DISTRICT CHURCHES

LUTHERAN

GRACE LUTHERAN CHURCH
1273 Fort St. 383-5256
Lutheran Church in America
(Across from Central Junior High)
11 a.m.—Holy Communion Service
Minister: Rev. Ronald Nelson
"Come, let us worship the Lord!"

LUTHERAN CHURCH OF THE CROSS
Cedar Hill and Cedar Hill Crossroad
Alfred J. C. Johnson, Pastor, 477-3851
10:00 a.m.—Divine Worship Service
11:00 a.m.—Sunday School and Bible Class
The Church Where Families Worship Together.
Evangelical Lutheran Church of Canada (E.L.C.C.—formerly A.L.C.)
Visitors Welcome

HOPE LUTHERAN CHURCH
MISSOURI SYNOD
1924 Carrick Street off Foul Bay
The Rev. L. M. Carlson, Pastor, 592-2308
Sunday School and Bible Class, 9:45 a.m.
Worship Service, 11:00 a.m.
A Church of "The Lutheran Hour" and "This Is the Life"

GOOD SHEPHERD LUTHERAN CHURCH
2815 Cedar Hill Road
Rev. Fred Knebel, Pastor
10 a.m.—English Service
11 a.m.—German Service
11 a.m.—Sunday School

PSYCHIC SCIENCE

VICTORIA CENTRE OF PSYCHIC SCIENCE
819 Fort Street
Sundays, 11 a.m.
Worship and Social Fellowship
Clairvoyance at every service.
Sunday School—4 to 12 years.
Mondays, between 7 and 9 p.m.—Contact Healing
Social and information period.
Every 1st and 3rd Wednesday monthly
Tea and Psychic Readings—1:30-3:15 p.m.

EVANGELICAL FREE CHURCH

PARKDALE EVAN. FREE CHURCH
1095 Tolmie Ave. 382-7531
SUNDAY
Sunday School—10:00 a.m.
Morning Worship—11:00 a.m.
Evening Worship 7 p.m.
Pastor, Carl Klassen
479-4431 384-3646

GOSPEL CHAPELS

VICTORIA GOSPELL CHAPEL
935 Pandora Ave.
Sunday, September 15, 1974
9:30 a.m.
Worship and Breaking of Bread
11:15 a.m.
Sunday School, Bible Class and Family Bible Hour
Speaker: Mr. Stan Hitchman
7:00 p.m.
Gospel Meeting
Speaker: Mr. Ron Browne
Wednesday, September 18
8:00 p.m.
Prayer and Bible Study

OAKLANDS CHAPEL
Fernwood and Cedar Hill Road
Sunday—
9.30 a.m.—Breaking of Bread
11:15 a.m.—Family Bible Hour
Speaker Mr. S. H. Ferreira
Missionary to Zambia
7:00 p.m.—Evening Services
Speaker:
Mr. D. A. Robertson
Thursday—
8:00 p.m.—Prayer and Bible Study
Speaker: Mr. C. Penman
Office 385-5843, 10-12 a.m.

UNITARIAN

UNITARIAN CHURCH OF VICTORIA
106 Superior Street
10:30 a.m.—Rev. R. J. Norsworthy
"Homecoming Sunday"
EVERYONE WELCOME

SPIRITUALIST

OPEN DOOR SPIRITUALIST CHURCH
Sunday 7:00 p.m.—"Health"
Sunday 7:00 p.m.—Rev. Dorothy Harris demo flower phychometry.
Wednesday 8:00 p.m.—L. G. Dukes, formerly of England.
Healing
FRIENDLY CHURCH

SOCIETY OF FRIENDS

SOCIETY OF FRIENDS
(Quakers)
MEETING FOR WORSHIP
SUNDAY, 11 A.M.
VISITORS WELCOME
1831 FERN STREET

Wait For It!
Bay Day
Is Coming!

CHURCH BY THE LAKE
Elk Lake Community Baptist Church
5363 Pat Bay Highway
Pastor: Rev. Ted Follows
10:30 a.m.
Worship and Sunday School
7:00 p.m.
Evening Fellowship

FIRST BAPTIST CHURCH
932 Balmoral
11 A.M. WORSHIP SERVICE
"COPING WITH LONELINESS"
Sunday School: 11 a.m
Minister:
Rev. John A. Watson
Organist and Choir Director:
Mr. John Tunstall

Emmanuel Baptist Church
2121 CEDAR HILL CROSSROAD Tel. 592-2418
Pastor: Norman K. Archer, B.D., A.L.B.C.
Lay Minister: Karl Janzen
Youth Minister: Norman Barton, M.A.
Minister of Media: Frank Marens
9:30 a.m. Family Service
11:00 a.m. Morning Worship
GROWING TO MATURITY (1)
"THE X-FACTOR"
6:15 p.m.—Vesper Service
THE BEATITUDES (2)
"POVERTY EQUALS HAPPINESS"
Bible teaching with discussion and feed-back
7:00 p.m. Evening Worship
8:30 p.m. Celebration Service
HOW TO KNOW GOD (1)
"I KNOW THE LORD"
Pastor Archer preaching at all five services.
Special welcome to UVic and Camosun students.

CENTRAL BAPTIST
CHURCH
833 PANDORA AVENUE
Pastor — Rev. Robert D. Holmes, B.Th.
Assistant to Pastor—Cecil V. Eno
Associate in Christian Education — Miss Verne Scott
8:45 A.M. and 11:00 A.M.
(Two similar Morning Services)
"MAN'S BASIC HUNGER"
Studies in Leviticus No. 2
9:45 A.M. — ALL FAMILY BIBLE SCHOOL
7 P.M.
"DID JESUS TEACH MODERATION?"
★ Report from "Church Planter"—Greg Scragg
★ Male Voice Choir
★ The Pastor preaching "Be Our Guest!"
"We present Christ crucified, buried, risen and coming again."

PENTECOSTAL CHURCH
COLWOOD COMMUNITY CHILDREN'S HALL
2219 SOOKE ROAD
Sunday, 9:45—Sunday School for All Ages
11:00 a.m.—Morning Service
SERVING THE AREA WITH THE GOSPEL
Pastor Don McMillan welcomes you—478-2510 — 384-7633

Glad Tidings
God's Word as it is- For Men as They Are.
PENTECOSTAL CHURCH 842 NORTH PARK ST
CHRISTIAN EDUCATION HOUR 9:45 a.m.
★ 50 Classes for All Ages
★ 5 Adult Classes
REVEREND BILL HALE
Minister of Christian Education and Visitation
★ Dedication of Sunday School Staff
11 a.m.
PASTOR HAWKES preaches on—
"PAYING YOUR DEBT"
Choir—Band—Special Music 7 p.m.
WELCOME
EVERY TUESDAY
Prayer Fellowship 7:30 p.m.
Bible Study 8:30 p.m.
Starting Friday, Oct. 4—TV
PERSPECTIVE—Channel 10 at 10
Pastors: Paul Hawkes; Colin R. Wellard; Bill Hale
FIND FELLOWSHIP at a PENTACOSTAL ASSEMBLY
Colwood—Community Centre Children's Hall
9:45 and 11:00 a.m. 2219 Sooke Road
Sundays
Rev. D. L. McMillan—478-2510
Esquimalt—Bethel Tabernacle—1100 Colville Road
9:30 a.m.
Family Fellowship Hour
Dave Street—386-6431
Royal Oak—Oldfield Road Gospel Chapel,
Cor. Oldfield and W. Saanich Roads
9:45 and 11:00 a.m.
Rev. Lawrence Henkel—658-5908

CHRISTIAN REFORMED
Agnes and Glanford
WORSHIP SERVICES
at 10:30 a.m. and 7:00 p.m.
Minister: Rev. F. W. DeBruyne

CHRISTADELPHIAN
1396 McKenzie Ave.
Sunday School—9:30 a.m.
11:00 a.m.
Breaking of Bread
Lecture D.V.
7:30 p.m.
HEARING THE VOICE OF JESUS
T. LOFTING

CHRISTIAN SCIENCE
FIRST CHURCH OF CHRIST, SCIENTIST
A Branch of The Mother Church, The First Church of Christ, Scientist, in Boston, Massachusetts.
Chamber St. at Pandora Ave.
Nursery and Elevator Available
SUNDAY SERVICES:
9:30 and 11:00 a.m.
Subject:
"SUBSTANCE"
Sunday School: 9:30 and 11:00 a.m
Testimony Meeting Wed., 8:00 p.m.
Free Public Reading Room
Open Daily — 1210 Broad St.
All Are Welcome
Listen Regularly to
"THE TRUTH THAT HEALS"
Sundays at 8:45 a.m.
CFMS, 98.5 mgs Chan. 12 Cablevision

Saanich Community Church
(Mennonite Brethren)
3220 Cedar Hill Road
10:00 a.m.—FAMILY WORSHIP
Experience, Love and Fellowship
Pastor: B. L. Braun

BAHA'I
The source of all learning is the knowledge of God.
592-1154
385-8131

NAZARENE
2571 Quadra Street
Rev. Eugene Culbertson
Pastor
Sunday Services:
Sunday School—9:45 a.m.
Morning Worship—11:00 a.m.
Evening Worship—6:00 p.m.

THE SALVATION ARMY
Citadel Corps—757 Pandora Avenue
Corps Officers—
Major and Mrs. Ivan McNeilly
9:45 a.m.—Sunday School
11:00 a.m.
Holiness Meeting
7:00 p.m.
Evangelistic Meeting
A warm welcome awaits you at the Army

WORLDWIDE CHURCH OF GOD
Affiliated with Ambassador College and Garner Ted Armstrong
SERVICES SATURDAY, 10:30 A.M.
2750 QUADRA STREET, VICTORIA, B.C.
Minister: Mr. G. Patrickson — Phone 477-4065
Listen to World Tomorrow, Broadcast 10:30 Nightly, CJVI

TRINITY PRESBYTERIAN CHURCH
at Gorge Shopping Centre
2964 Tillicum Road
11 a.m.—"OUR REFUGE AND STRENGTH"
Church School All Departments
Rev. G. D. Smith, M.A.

KNOX PRESBYTERIAN CHURCH
2964 Richmond Avenue
11:00
"THERE IS JOY AND PEACE"
Church School—11.00—All Depts.
Rev. A. M. Beaton, B.A.
Minister

St. Andrew's Presbyterian Church
Downtown — Douglas St. at Broughton
The Rev. Bruce J. Molloy, M.A., B.D., M.Th.
The Rev. Andrew J. Mowatt, C.D., B.A., B.D., D.D.
11 a.m. and 7 p.m.
THE SACRAMENT OF THE LORD'S SUPPER
at Both Services

THE BRITISH-ISRAEL WORLD FEDERATION
WITH THE COVENANT PEOPLE'S WORLD COUNCIL
PUBLIC MEETING
Sunday Afternoon, Sept. 15, 1974
in the Dominion Hotel at 3 p.m.
For Quarterly Day of Prayer with Short Address
Radio Broadcasts every Sunday 10 a.m. and 10:15 a.m. on K.A.R.I. (550)

North Douglas Pentecostal Tabernacle
Douglas at Canterbury
Pastor: Rev. Harold Pendray
9:45 a.m.—SUNDAY SCHOOL
11:00 A.M. and 7:15 P.M.
REV. and MRS. W. F. ROURKE
Toronto, Ontario
—Biblical Exposition
—Beautiful Mellow Music of the "DUTCH HAND BELLS"
EVERYBODY WELCOME

TRINITY CHRISTIAN CENTRE
Raynor and Fullerton
Just Off Craigflower
The Difference Is Worth the Distance
11:00 a.m. The Rest of God
5:30 p.m. Fundamental Teaching by John Stone
7:00 p.m. The Rest of Faith

10:30 a.m.—"The Man with the Camel Knees"
(2) James — "How to Face Temptation"
7:00 p.m.—"Jesus Christ — Super-Lord"
(2) Hebrews—"Prophet Extraordinary"
—Pastor Francis teaching.
Bible Expositions by J. D. Francis
Queens avenue Apostolic church
John D. Francis, Minister, 804 Queens Ave. Phone 477-6070

VICTORIA TRUTH CENTRE
SCIENCE OF THOUGHT
Dr. E. M. Smiley, Minister
11:00 a.m.—"HAVE YOU SEEN YOUR AURA?"
7:30 p.m.—"LIFE'S GREATEST MYSTERY"
11:00 a.m.—Children's Church of the Golden Key and Young People's Society. All children are invited to attend this Church where children are invited to turn to God and receive their answers to life's questions.
1201 Fort St. EVERYONE WELCOME

A warm welcome for you at
GORDON HEAD PARISH CHURCH
ANGLICAN Tyndall and San Juan UNITED
8:00a.m.—Holy Communion 11:00 a.m.
9:30 a.m.—Family Eucharist Who's World Is It?
Church School at Both Services for All Ages
Rev. W. J. Lunny, 477-1422 Rev. Franck Patterson, 477-6505

FIRST UNITED CHURCH
Quadra at Balmoral
Rev. Hugh M. Hunter
Rev. Dr. J. Scott Keith
Mr. Lawrence E. Moon
MORNING WORSHIP:
11:00 A.M.
"WE'RE MADE FOR GROWTH"
Rev. Hugh M. Hunter
Primary and Pre-School Children attend first part of service and then proceed to classes.
Nursery facilities available.
Music Director: R. Dale McIntosh, A.R.C.T., M.Ed., M. Music
Organist: Corinne Du Val, L.R.A.M., A.R.C.M.

METROPOLITAN UNITED CHURCH
Pandora at Quadra Street
Ministers:
Rev. A. E. King, B.A., D.D.
Rev. E. L. Butler, B.A., S.T.M.
Rev. A. Calder, B.A.
11:00 a.m.
"OUR GREATEST NEED"
Dr. A. E. King
7:30 p.m.
"THE MISSIONARY"
Rev. A. Calder
10:30 a.m.—Church School Rally and registration.

CENTENNIAL UNITED CHURCH
Gorge Road at David Street
(Opp. Colony Motor Inn)
Minister—Rev. John Travis
11:00 A.M.
"THE RULE OF LAW versus THE RULE OF MEN"
FOR INFORMATION ABOUT SUNDAY SCHOOL AND OTHER PROGRAMS PHONE CHURCH OFFICE 384-3135 (Mondays through Fridays A.M.)
Organist—Ian R. Westmacott, A.R.C.T.

ST. AIDAN'S UNITED CHURCH
Richmond at Cedar Hill X Road
Rev. J. Rae Allan
Rev. Clare Homes
Music Director: Vera Barclay
Organist: Henry Pluym
MORNING WORSHIP
9:30: Rev. Clare Holmes
11:00: Rev. J. Rae Allan
Sunday School Registration this Sunday. Pupils and teachers attend first part of either service.
Nursery Provided
Regular S.S. Classes next Sunday.

Oak Bay United
Mitchell and Granite
Minister: Rev. W. Van Druten
Organist—R. Kroeger
Youth Director—Ron Fuller
11:00 a.m. Worship
"SERMON IN SONG"
KEITH COOPER
Nursery and Kindergarten

FAIRFIELD UNITED CHURCH
Corner of Moss and Fairfield Road
Ministers:
Rev. H. W. Kerley, B.A., B.D., Ph.D.
Organist Ian Beadle, Mus. D.
9:45 a.m.—Sunday School
11:00 a.m.—Morning Worship
Nursery and Kindergarten

belmont avenue united church
Rev. Wm. B. TAYLOR
where
SHELBOURNE FORT OAK BAY PEMBROKE BELMONT BEGBIE PANDORA JOHNSON
2023 Belmont at Pembroke
Tel. 386-2624 or 382-9528
Sunday Service - Sunday School 11:00am

Anglican

christ church cathedral
Quadra at Courtney
2 blocks up from Douglas
8:00 a.m.—Holy Eucharist
9:30 a.m.: Family Eucharist
Instruction: The Rev. J. Lancaster
11:00 a.m.: Sung Eucharist
Sermon: The Rev. R. C. Crawley
3:15 p.m.: Battleof Britain Service
5:15 p.m.: Family Eucharist and Holy Baptism
Instruction: The Rev. J. Lancaster
7:30 p.m.: Evensong
Sermon: The Rev. P. Wilkinson
WEEKDAYS
Mattins 9:00 a.m.
Evensong 5:15 p.m.
Holy Eucharist:
Tuesday 11:00 a.m.
Wednesday 11:00 a.m.
Thursday 7:30 a.m.
Friday 12:15 noon
Saturday 12:15 noon

ST. JOHN'S
QUADRA AT MASON
8:00 a.m.—Holy Communion
9:30 a.m.—Family Service and Sunday School
11:00 a.m.—Holy Communion
Sermon: The Rev'd Cyril Venables
7:30 p.m.—Evensong
Sermon: Canon Grahame Baker
Thursday 10:15 a.m.
Holy Communion and Litany

ST. MARY'S
ELGIN ROAD
The Parish Church of Oak Bay
The Ven. Hywel J. Jones, L.Th., Rector
8:30 a.m.—Holy Communion
9:30 a.m.—Family Eucharist
11:00 a.m.—Mattins
Preacher—Rev. D. E. F. Moulden
7:00 p.m.—Evensong
Sunday School
11:00 a.m.—All Depts.
Nursery Facilities
Thursday, 10:30 a.m.—Holy Communion

ST. ALBAN'S
Ryan and Belmont
8:00 a.m.—Holy Communion
11:00 a.m.—Sunday School
11:00 a.m.—Matins
7:30 p.m.—Evensong
Wednesday
9:30 a.m.—Holy Communion
The Rev. F. W. Hayes

ST. LUKE'S
(Corner Cedar Hill and Cedar Hill X Road)
Rector: The Venerable C. E. Wolff
8:00 a.m.—Holy Communion
9:30 a.m.—The Family Eucharist
11:00 a.m.—CHORAL EUCHARIST
Preacher: The Rev. R. F. Dawson
7:30 p.m.—Evensong
Preacher: The Rector
The Sunday School will meet at 11:00 o'clock in the Church Hall. A warm invitation is extended to children living in the neighborhood to join with us.

ST. MATTHIAS'
Richmond at Richardson
Rector
Rev. W. E. Greenhalgh L.Th
Assistant
Rev. David Fuller B.Sc., M.Th.
8 a.m Holy Communion
10:30 a.m.—Choral Eucharist, Church School, Nursery
Sermon: Bishop G. R. Calvert
7:30 p.m.—Youth Service
Thursdays: 10:30 a.m. Holy Communion

St. Philip's Church
Neil Street and Eastdowne Road
Rector—Rev. D. Neil Robinson
8:00 a.m.—Holy Communion
9:30 a.m.—Family Service
11:00 a.m.—Choral Communion
Thursday, 7:30 p.m.—Holy Communion and Ministry of Healing

Church of St. George the Martyr
Cadboro Bay Road and Maynard Street
Canon Charles Bishop, Rector
9:30 a.m.—Holy Communion with Study of the Gospel for all ages.
Teenage Confirmation Class
11:00 a.m.—Choral Eucharist
2:45 p.m.—Service at Mt. Tolmie Hospital

ST. MARK'S
Town and Country Area
501 Boleskine Road
Morning Prayer 11 a.m.
Sunday School 11 a.m.
Rev. Peter Isles, Rector

ST. CHRISTOPHER'S
Carey Rd. at Tillicum
Holy Communion 9:30 a.m.
Sunday School 9:30 a.m.
Rector: Rev. Peter Isles

Parish of All Saints and St. Columba
View Royal
ST. COLUMBA
10:00 a.m.—Mattins
Rev. C. E. Lonsdale

United

CORDOVA BAY UNITED
5166 Cordova Bay Road
9:45 a.m.—Who's World?
Church School During the Service
Rev. Franck Patterson
477-6505

CADBORO BAY UNITED
2625 ARBUTUS ROAD
Dr. R. A. McLaren
Service—10 a.m.
Speaker:
Dr. Trevor Thompson
First Report on General Council
Sunday School at 10 a.m.
Nursery Service Provided

U.S. Uses Concrete Slabs In ICBM Bombing Tests

WASHINGTON (WP) — The U.S. Air Force has quietly taken the first steps toward developing a potentially revolutionary form of weaponry — inter-continental range ballistic missile (ICBMs) that are launched from airplanes rather than from land bases.

The idea of putting big, ocean-spanning missiles on large transport planes, as a means to protect them from attacks that might knock out land-based missiles at fixed locations, has been under study for some time.

But last week, the air force began making flight tests in which a mammoth C-5A jet transport climbed high above the El Centro, Calif., parachute test range and unloaded from its rear doors a 55,000 pound slab of concrete meant to simulate the weight of a small ICBM.

The third such drop test is scheduled today.

And, by the end of next month, the air force says it hopes to load one of its old, surplus 30,000-pound Minuteman-I ICBMs into a C-5A, slide it out the back, ignite the missile's motors for 10 seconds, and see what happens.

That test will be held over water, and the short engine burning time will not carry the missile much further than if it were just dropped, the service says.

The Minuteman test would come about a month or so after U.S. and Soviet negotiators resume discussions next week at Geneva in the deadlocked Strategic Arms Limitation Talks (SALT).

While the U.S. has made no decision to proceed with full-scale development of such an air-launched ICBM, and it would take many years to perfect and deploy such a system, these early efforts clearly are linked to the future of the SALT discussions.

Senior U.S. officials say that Secretary of State Henry A. Kissinger, who also still serves as the president's national security adviser, has expressed a personal interest in having the development effort called out as a specific item in next year's defense budget.

Ironically, the concept of a fleet of ICBM-carrying transports as part of the future U.S. nuclear deterrent force, does not enjoy much enthusiasm among top civilian U.S. defense specialists, including those in the White House.

Yet, the development and threat of deploying such a system is apparently viewed as a good bargaining chip in the SALT talks by many officials, since the U.S. would like the Soviets to halt development of a mobile, land-based missile that the Russians have already flight tested.

Mobile land-based ICBMs can be moved around the countryside by trucks or trains or from one underground silo to another.

In the case of both air or land-based mobile missiles, the idea is to prevent any attacker from figuring out where his opponents missiles are located.

But because of their mobility, such missile-basing concepts are also the ones that potentially can wreck any hope of permanent arms agreement. This is so because mobile missiles are hard to find, hard to count, and thus generate suspicion about how many missiles an opponent really has.

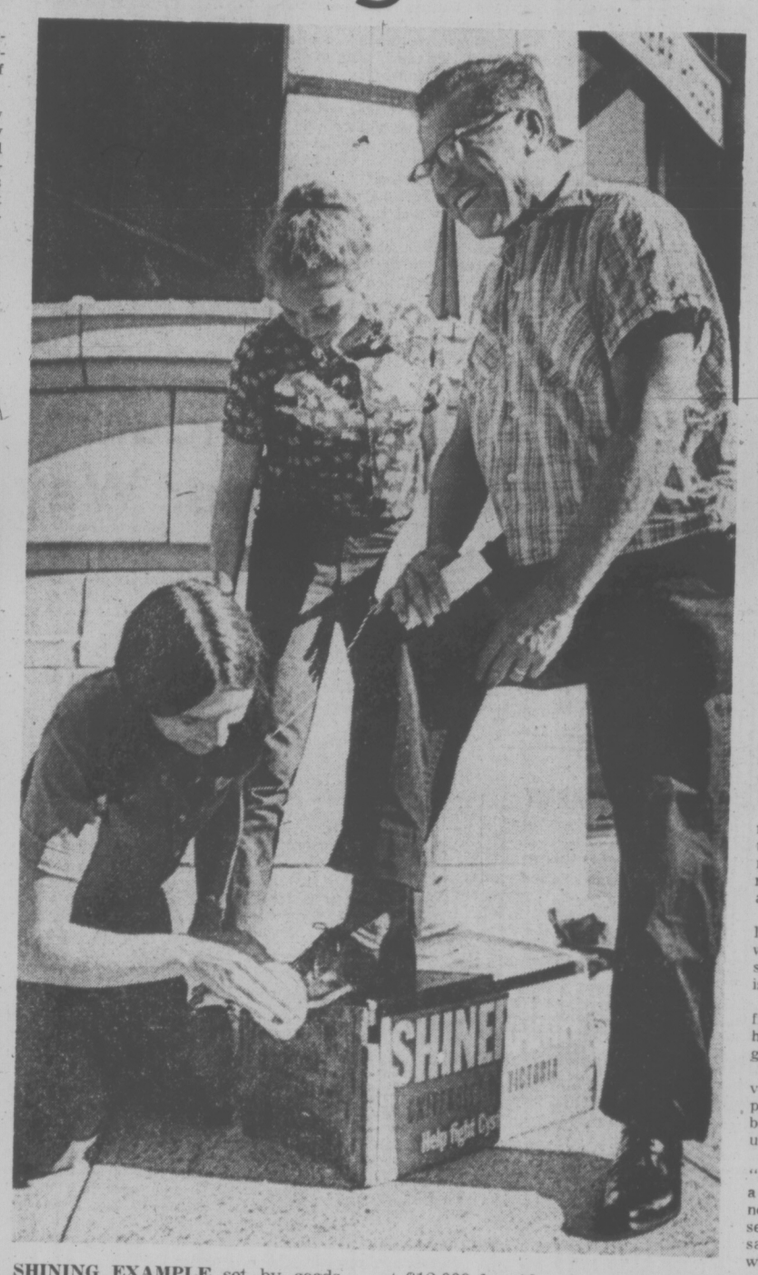

SHINING EXAMPLE set by coeds Terry Tyndall and Janet Hayes brings bright smile to face of Tony Witwicki, whose shoes can claim a certain polish. Girls are taking part in today's Shinerama '74, which aims at $12,000 for sidewalk shoeshines in the cause of cystic fibrosis research. Annual event staged by University of Victoria students last year raised $10,000. (John McKay photo.)

TOP HORTICULTURE AWARD WON BY HARRY VAN DYK

Multiple prize winner Harry van Dyk, 4073 Tuxedo, won Victoria Horticultural Society's fall show aggregate trophy in judging at First United Church hall Friday.

Blooms and vegetable displays remain open to viewing today at the Balmoral Street hall.

Van Dyk was awarded the Buckerfield trophy for having the highest point aggregate of the show, the Woodward's Florist challenge trophy for highest aggregate in the dahlia section, the Landsberg trophy for first place in class 144 of the vegetable display, and a rosette for the best vegetable entry.

Alan Hall was a triple-winner in chrysanthemums, taking the Harry Brown challenge trophy for highest aggregate in early flowering mums, the Woodward Stores trophy for best entry and a rosette for best bloom. There were five double winners in the show.

Buckerfield's Ltd. Trophy (highest aggregate of show), Harry Van Dyk; Harry Brown challenge trophy (highest aggregate, early fl. Chrysanthemum), Alan Hall; Woodward Stores Ltd. perpetual trophy (best entry of mums), Alan Hall; Victoria and District Chrysanthemum Society script (highest aggregate, novice mum), Bert Ralfs; Harry Parker trophy (best entry dahlia), Bernie Froud; Woodward's Florist challenge trophy (highest aggregate, dahlia), Harry Van Dyk; F. Hall Memorial subscription to National Dahlia Society (best entry, novice dahlia), June Walker; Eric Billington trophy (highest aggregate, rose), Florence Elev; Harborcrest trophy (best single-crown African violet), Patricia Caton; Alice M. Batstone memorial trophy (highest aggregate, potted plant), Win Foubister; Alice M. Taylor memorial trophy (highest aggregate, misc. flower), Mary Gelling.

Stanley Shriner memorial trophy (1st prize, bowl annual fl. class 131), Bea Halkett; H. C. Dalziel challenge cup (1st prize, basket autumn fl. class 135), Win Foubister; Gayborder Gardens perpetual trophy (highest aggregate, michaelmas daisy), Albert McMinn; R. S. Bevan memorial trophy (highest aggregate, vegetable classes, summer and fall shows), Kenneth Hincks; Landsberg fall trophy (1st prize, display veg. class 144), Harry Van Dyk; Fred, George memorial trophy (highest aggregate, fruit), Harry Leake; Canadian Imperial Bank of Commerce (highest aggregate, junior), Suzanne Scott; T. Weekes trophy (highest aggregate, junior misc.); Suzanne Scott; Harry Brown junior trophy (highest aggregate, junior novice arrang.), Maureen Froud, John Hall, tie; Mrs. Eric Cox trophy (highest aggregate, junior open arrang.), Laurie Cumming; Corrie LaJeuhesse, tie; Joseph C. Carlow perpetual trophy (highest aggregate, senior open arrang.), Joyce McRae; George A. Robinson challenge cup (highest aggregate, senior open arrang.), Jill McGuffie; Hudson's Bay Co. vase (best arrangement in show), Jill McGuffie.

ROSETTES

Best bloom chrysanthemum section, Alan Hall; Best novice entry, chrysanthemum, Francis E. Knight; Best dahlia bloom, Bernie Froud; Best entry, miscellaneous flower, Bernie Froud; Best entry, vegetable, Harry Van Dyk; Best entry fruit, Albert Renfrew; Best entry, junior miscellaneous, Maureen Froud; Best junior open arrangement, Laurie Cumming; Best junior novice arrangement, John Hall; Best entry, senior novice arrangement, Gerry Cumming; Best entry senior open arrangement, Jill McGuffie.

PICTURE BARES PSYCHE

TORONTO (CP) — Dr. Harvey Atin, a gastro-enterologist at the Doctors Hospital here, paints what he calls "psychoanalytic" portraits 12 hours a week.

Dr. Atin, 44, said he does not paint for profit, even though he has been offered as much as $2,000 for a painting, nor does he paint for relaxation.

"An artist who paints merely to relax produces cold work. You have to emote, respond with your heart, feel it is part of your very existence.

"By the time I have finished I feel absolutely exhausted, yet if I don't paint I get depressed."

Only an egomaniac would volunteer to pose for an Atin portrait and the result would be an exposure of that particular flaw.

"I am not kind," he said. "Sometimes I reveal a part of a character the subject does not see and may not want to see, self-righteousness, self-satisfaction, self-indulgence, whatever.

"I have to know a person well before I can produce a psychoanalytical portrait. As an expressionist, I am not interested in painting anyone who does not trigger a response in my mind."

Engagements and Weddings

Weddings

Cooper — Griffiths

A garden wedding took place at Royal Roads Military College, at 2:00 p.m. on Saturday, August 10, 1974, when Pauline Lorraine, only daughter of Mr. Thomas Griffiths and the late Constance Griffiths, formerly of Sidney, B.C., became the bride of Ronald Cooper, C.A.F., son of Mr. and Mrs. Alexander Cooper, of Don Mills, Ontario.

The double ring ceremony and saying of the vows was solemnized by Padre F. Jenkins, College Chaplin. Organist, Greg Davidson, of Metropolitan United Church, played "Purcell's Triumpet Fanfare" as the bridal group approached the velvety lawn below the castle, where the guests were seated.

Given in marriage by her Father, the bride was lovely in a floor-length dress of white chiffon over taffeta; the back featured graceful double flounces descending from a bow at the cumberbund, encircling the hem. She wore a silk Tulle veil, an heirloom from her aunt, Mrs. Harry Davidson of View Royal and carried a cascade bouquet of white chrysanthemum daisies, yellow roses buds and white heather. Her only jewellery was a silver charm bracelet, a gift from the groom.

Bridesmaid, Miss Sharon Smith, was prettily attired in a yellow chiffon and taffeta gown with shoulder cape, appliqued with daisies, she carried a matching nosegay trimmed yellow and a wide brimmed hat completed the sunshine effect. Mr. Warren Buck attended as best man and ushers were Messrs. David Richardson and Simon Klaudt.

A surprise following the ceremony was an honour guard of raised swords planned by Cadet classmates of the groom.

A reception was held in the Castle for fifty guests and the best man gave a toast to the bride.

Included among the guests were Col. and Mrs. Peers, Commandant R.R.M.C., who made it possible for the first wedding of a cadet at the College. Attending also were Mr. and Mrs. Peter Griffiths, New Westminster and Miss Elizabeth Taylor, Toronto.

On return from their honeymoon the happy couple made their home in Langford, B.C.

Sage — Image

Reverend G. Smith officiated at a double ring ceremony in Trinity Presbyterian Church, on August 24, 1974, at 6 p.m. when Gail Diane, daughter of Mr. and Mrs. Herbert C. Image exchanged wedding vows with Gordon Douglas, son of Mr. and Mrs. George Sage.

Given in marriage by her father, the bride chose a floor-length gown of white satin with lace trim. The floor length veil had matching lace trim with headband of lace and pearls. She carried a bouquet of tiny pink roses and white carnations. Her attendants were her sister, Janis Parsons, as matron of honor, Pat Place and Sandra Strickland as bridesmaids. All wore matching dresses of mauve and pink floral chiffon with matching hats and carried bouquets of white daisies. Mr. Gary Strickland attended as best man and the ushers were Messrs. Bill Stevenson and Roy Mcintyre.

A reception followed at Dominion Hall. On return from their honeymoon, the young couple have made their home in Victoria.

Wallace — Baker

A quiet wedding was solomnized in Calgary, Alberta, on August 31, 1974, when Margot Ann, daughter of Mrs. A. Baker and the late Mr. Baker of Calgary, exchanged vows with John Alan, son of Mr. and Mrs. C. Wallace, 4301 Quadra St., Victoria.

Following a short honeymoon in Victoria, the couple returned to Calgary where they reside.

Gray — Jordan

On Saturday, May 25, 1974, at the West Vancouver United Church, Miss Margaret M. Jordan, to Mr. Fred E. Gray. They are now residing at 2109 Bellevue Road, West Vancouver, B.C.

Hayman — Taylor

At St. Luke's Anglican Church, on August 24, 1974, Karen Marie, daughter of Mr. F. G. Taylor, exchanged vows with Edgar (Gary) Hayman, son of Mrs. E. Aitchison, both of Victoria.

The young couple are making their home in Vancouver temporarily.

Leitch — Phillips

A lovely summer wedding uniting Susan Merry, only daughter of Mr. and Mrs. J. A. Phillips, and Garry Gene Leitch, son of Mr. and Mrs. A. B. Leitch was solemnized Friday, August 23, 1974, at Cadboro Bay United Church with Father W. Mudge and Reverend R. McLaren officiating.

For the double ring ceremony the bride was radiant in a gown of peau d'onge over taffeta. The fitted bodice was fashioned with a high neckline and a V yoke of imported lace embroidered with pearls and touches of diamante. A full train bordered with matching lace swept back from a folded bow at the waist. Her full length silk illusion veil misted from a medieval cap. Pink baby breath, white roses and trailing ivy formed her bouquet. Miss Barbara Musgrave, maid of honour and Mrs. Carol Brown, bridesmatron wore identical floral gowns with white picture hats and carried colonial baskets of white daisies and trailing ivy with matching daisies on their hats. Best man was Mr. John Edmundson and Patrick Grove, Kelvin Chow and Mr. Alaister Hood ushered.

The reception was held at Gordon Head Hall where the toast to the bride was proposed by her grandfather, Mr. K. D. Phillips. For the honeymoon trip the bride chose a deep blue pant suit, matching accessories, with pink corsage.

The young couple will reside in Victoria where they both attend the University of Victoria.

Allison — MacIntosh

A pretty wedding took place August 31, 1974, at 4 o'clock in Knox Metropolitan United Church, Edmonton, Alberta, when Reverend Macleod united in marriage Carol Anne, daughter of Mr. and Mrs. Kenneth MacIntosh of Owen Sound, Ontario, to Norman Carl Allison, son of Mrs. Laura Allison, Victoria and the late Mr. Carl Allison.

The bride was given in marriage by her father. The bride chose a floor length gown of white chiffon over peau-de-sole trimmed with white lace and pink ribbon featuring a train. The veil was white netting fastened to a head pice of white daisies with pink centres and featured a long train. The bride was attended by Miss Linda Muller as maid of honor, and bridesmaids, Brenda MacIntosh, sister of the bride, and Mrs. Julian Letoux. They wore identical gowns of pink polyester crepe and picture hats trimmed with pink chiffon. Best man was Mr. Dale Seargent of Victoria and Messrs. Michael Elliott and Julian Ledoux ushered the guests.

The reception was held at the Inn on Whyte.

Mr. and Mrs. Allison are making their home in Edmonton, Alberta.

Stokes — Zeer

A pretty wedding took place August 23, 1974, at 7:30 o'clock in Youbou United Church, when Reverend Winefield united in marriage, Wendy Evelyn Zeer, daughter of Mr. and Mrs. Fred Zeer of Youbou, to Brian Raymond Stokes, son of Mr. and Mrs. Raymond Stokes of Youbou.

The bride attired in a lovely long blue gown with white accessories, she carried a bouquet of white daisies tied with blue ribbon. Matron of Honour was Kim Newbold of Victoria and Best Man was Ules Weremi of Youbou.

A reception was held in Youbou community hall. The bride and groom left on a honeymoon to the interior of B.C. They will reside in Youbou.

Waters — Douma

Mr. and Mrs. Charles Douma, of Sidney, are pleased to announce the marriage of their daughter, Catherine Claire to Mr. Barry Donald Waters, son of Mr. an and Mrs. Roy Waters of Victoria.

The wedding took place on August 30, 1974, at St. Pauls United Church in Sidney, B.C. Reverend Hori Pratt officiated.

Engagements

Coates — Hunter

Mr. and Mrs. Edward H. Coates, 765 Chesterlea Rd., Victoria, are pleased to announce the forthcoming marriage of their only daughter, Linda Jean, to Mr. Arthur Frederick Hunter, eldest son of Mr. and Mrs. Fred E. Hunter, of Nanaimo, B.C.

The wedding will take place Saturday, September 28, 1974, at 7:00 p.m. in St. Michael's and All Angles Anglican Church, Victoria. Reverend W. J. Hill officiating.

Dale — Minckler

Mr. and Mrs. Victor J. Dale, 1907 San Juan Avenue, are please to announce the forthcoming marriage of their only daughter, Beverly Louise, to Mr. David Lloyd Minckler, son of Mr. and Mrs. David E. Minckler, 2680 Capital Heights.

The wedding will take place at 7:00 p.m. Saturday, October 12, 1974, in St. Alban's, Anglican Church, 1468 Ryan Street, with Reverend F. W. Hayes officiating.

Malcolm — Bliss

Mr. and Mrs. Robert Malcom, 1916 Stanley Avenue, are pleased to announce the forthcoming marriage of their daughter, Gayle Anne, to Gerald Courtenaye Bliss, only son of Mr. and Mrs. J. D. M. Bliss, 540 Towner Road, Sidney, B.C.

The wedding will take place Saturday October 12, 1974, at 11 a.m. at Sylvan Acres, Sidney, B.C. Reverend Norman K. Archer officiating.

Joyce — Pacey

Mrs. Felice Joyce of 2570 Blackwood Street, Victoria, B.C., announces with pleasure the engagement and forthcoming marriage of her daughter, Roberta Jean, to Mr. Michael James Pacey, eldest son of Mr. and Mrs. Joseph Pacey, of Scarborough, Ontario.

The wedding will take place at Holy Family Church, Kingston, Ontario, on October 11th, 1974, at 7 p.m. Father Clements will officiate.

Aylesworth — Lockyer

Mrs. M. Ready, 1040 Wychbury is pleased to announce the forthcoming marriage of her eldest daughter, Crystal Aylesworth, to Garry Lockyer, son of Mr. and Mrs. R. Lockyer, 510 Sturdie.

The wedding will take place on September 19, 1974, at 7 p.m. in Esquimalt United Church.

Rates for publication of Wedding, Engagement and Anniversary Notices, with or without pictures, available on request from the Advertising Department. (Special forms to assist you in writing copy also available.) Copy for weekend editions should be in the Victoria Press office no later than 5 p.m. the Wednesday prior to publication date.

BUSINESS OFFICE OPEN
8 a.m. to 5:30 p.m. Monday to Friday.
(Closed Saturday and Sunday)

BOUNCED TWICE, MAN DISMISSED

The case of a Victoria man charged with loitering at night was dismissed from Victoria provincial court Friday because of a congested trial list.

Provincial judge William Ostler cleared the trial of William McFetridge to make way for completion of the Japanese fishboat case.

McFetridge's lawyer, Douglas Christie, asked for dismissal of the loitering charge because the trial had previously been "bumped" from the list in August to make way for drug hearings.

Christie said his client had been in hospital in May and August because of the "pressure" of the charge and the delays.

Said Ostler: "The crown may appeal, and I have placed on the record the dilemma the court's been placed in because of the congestion on the list."

Trial backlog is estimated at about 12 weeks in both criminal courts and a month longer in traffic court.

Loss of Calcium Star-Trip Poser

HOUSTON (UPI) — Loss of calcium in the bones and weakening of muscles caused by weightlessness must be prevented for man to take one and a half to three-year treks to Mars and beyond, two scientists say.

Steady losses of calcium and other bone minerals over the very long interplanetary trips could return the astronauts with wet-spaghetti strength legs. Muscle deconditioning could render them unable to move their limbs easily.

Dr. Leo Lutwak of the UCLA School of Medicine said a proper diet and a method to strain the legs, torso and arms of the astronauts on the long missions must be found before the flights could be undertaken safely.

Physician-astronaut William Thornton said Skylab studies showed muscles can be kept firm through rigorous daily exercise on several different devices.

The two scientists discussed the findings of their experiments at the Skylab Life Sciences Symposium at the Johnson Space Centre.

Lutwak said meticulous mineral balance tests run during the three Skylab flights proves a steady loss of calcium, phosphorus and nitrogen occurs in the muscular and skeletal systems in weightlessness.

"A calcium loss rate of 3-4 per cent per month takes on clearer and more ominous significance when it is realized that flights to Mars and return, when ultimately conducted, will take from one and one-half to three years," "Lutwak said.

"It was concluded that unless protective measures can be developed, capable musculoskeletal function will be threatened in ultimately to be conducted space flights."

Lutwak suggested weight-bearing stress could be a deterrent to or an aid to correction of the bone disorder.

Thornton said the strenuous exercise could keep muscles firm. The same exercises, with proper diet, could also help the calcium problem.

He said the second and third Skylab flights last year increased the daily exercise from a half-hour and Skylab 1 crewmen spent an hour and then an hour-and-a-half.

TUXEDO RENTALS
• Dinner Jackets
• Suits • Blazers
For any dress-up occasion.
SEE
TOM PRICE FORMAL WEAR RENTALS
AT WATSON'S MEN'S WEAR
1435 DOUGLAS STREET 384-4721

Safeway Panty Hose
BACK TO SCHOOL OFFER

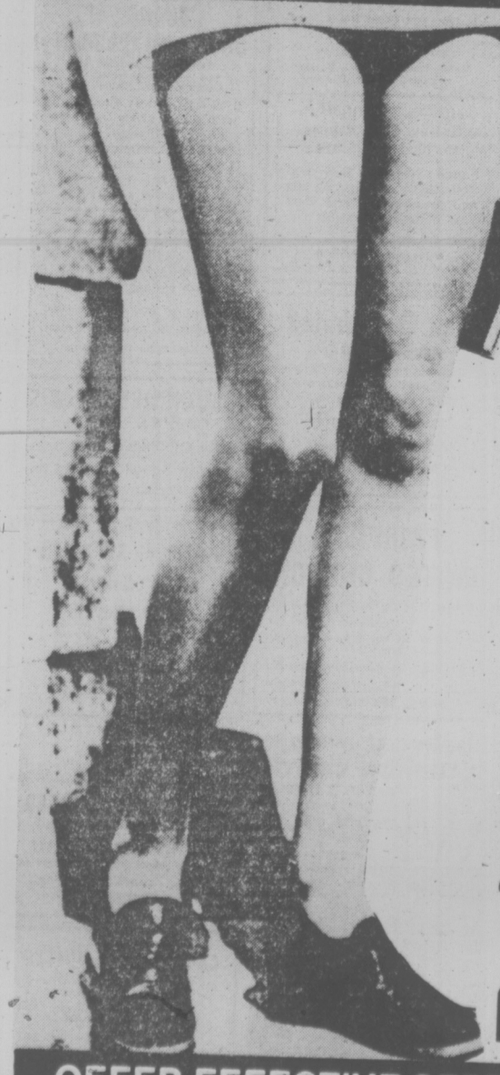

Buy 2 Pair
of any Size,
Shade or Style of
Safeway Panty Hose
Get
The 3rd Pair
of the Same Type and Style
FOR THE
PRICE OF TWO
OFFER EFFECTIVE SEPTEMBER 3rd to 21st 1974

386-2121
Monday through Saturday
8 a.m. to 6 p.m.

CLASSIFIED ADVERTISING

Vancouver Island's Largest Shopping Centre in Print

386-2121
Monday through Saturday
8 a.m. to 6 p.m.

BOX REPLIES
All replies to private box numbers available from 8:00 a.m. to 6:00 p.m. Monday to Friday inclusive.
Victoria Press Box numbers available on request. Charge $2.50 and $4.00.

OFFICE HOURS
Classified Counter, 8:00 a.m. to 5:30 p.m. Business Office, 8:30 a.m. to 5:00 p.m. Monday to Friday inclusive.

* * *

OFFICE CLOSED SATURDAY

* * *

CLASSIFIED TELEPHONE HOURS
8:00 a.m. to 6:00 p.m. Monday to Saturday inclusive.

* * *

CLASSIFIED COPY DEADLINES
Regular classified advertisements may be placed at the counter, 8 a.m. to 5:00 p.m. on the day prior to publication, Monday to Friday inclusive. By telephone, 8:00 a.m. to 5:00 p.m., Monday to Saturday inclusive.
All classified semi-display copy must be in the possession of Victoria Press Ltd., 2621 Douglas Street, by 12 noon on the day prior to publication with the exception that copy for Sunday Colonist must be in by 12 noon Friday.

FULL COVERAGE CLASSIFIED RATES
REGULAR CLASSIFIED
LOCAL RATE
One day 12c per word per day.
Three consecutive days, 10c per word per day.
Six consecutive days 9c per word per day.
1 6-pt. heading or white space allowed to be charged at 5 words.
Minimum advertisement 10 words and $1.20.
Each initial, sign, group or figures and abbreviation counts as one word.

SEMI-DISPLAY
LOCAL RATE
Ads requiring a style other than that mentioned above will be charged by the measured agate line (14 agate lines equal 1 inch).
One day 50c per line, $7.00 inch.
Three consecutive days, 45c per line, $6.30 inch.
Six consecutive days, 40c line, $5.60 inch.

NATIONAL RATE AND OUT-OF-PROVINCE RATE
Regular classified, 15c per word per day.
Semi-display, 60c per line per day.

Birth Notices $3.00 per insertion for standard message of 30 words or less. 10c each additional word or initial.
In Memoriam notices, Cards of Thanks, Deaths and Funeral Notices 43c per line per day. Three consecutive days $1.14.

Births, Deaths, In Memoriam Notices, Cards of Thanks, personals not accepted by telephone.
Single paper rates on request.

SUBSCRIPTION RATES
Wherever carrier service is maintained, $3.00 per month.
By mail—
Canada, $3.50 per month, $10.00 per 3 months, $39.00 per year.
United States, $4.00 per month.
Saturday Only—
Canada, 25c per copy, $13.00 per year.
United States, 30c per copy, $15.60 per year.
Commonwealth and Foreign rates upon request.
Mail subscriptions are payable in advance.
Authorized as second class mail, Post Office Department, Ottawa.
Member Audit Bureau of Circulations.

TERMS OF PUBLICATION
The Victoria Press Ltd. shall not be liable for non-insertion of any advertisement beyond the amount paid for such advertisement.
In the event of an error occuring the liability of Victoria Press Ltd. shall not exceed the charge for the space actually occupied by the item in question.
All claims on error in publication shall be made within 12 hours thereafter and if not made shall not be considered. No claim will be allowed for more than one incorrect insertion not for errors not affecting the value of the advertisement.
All estimates of cost are approximate. Advertisers will be charged with space actually used.
All advertising copy will be subject to the approval of the Victoria Press Ltd., who reserve the right in its sole discretion to classify, reject or insert copy furnished.
Advertisements must comply with the British Columbia Human Rights Act which prohibits any advertising that discriminates against any person because of his race, religion, sex, color, nationality, ancestry or place of origin, or because his age is between 44 and 65 years, unless the condition is justified by a bona fide requirement for the work involved.
While every endeavor will be made to forward replies to box numbers to the advertiser as soon as possible, we accept no liability in respect of loss or damage alleged to arise through either failure or delay in forwarding such replies, however caused, whether by negligence or otherwise.

CIRCULATION REPRESENTATIVES
Duncan, Chemainus—
P. J. Rogers 746-6181.
Nanaimo—
A. Lakey 753-2766

United States Representatives
MATHEWS SHANNON and CULLEN, INC.
New York, Boston, Chicago, Detroit, Philadelphia, Pittsburgh, Cleveland, Syracuse, Charlotte, Atlanta, Cincinnati.

DUNCAN BUREAU
Duncan Financial Centre, 435 Trunk Rd. Office and telephone hours 8:30 a.m. to 5 p.m. Monday to Friday inclusive.
PHONE DUNCAN 746-6181

CLASSIFIED SERVICE FOR DUNCAN COWICHAN RESIDENTS
Classified Ads phoned in to our Duncan office before 3:30 p.m. will appear in the following day's papers
746-6181

NOTICE OF COPYRIGHT
Full complete and sole copyright in any advertisement produced by Victoria Press Ltd. is vested in and belongs to, Victoria Press Ltd.; provided, however, that copyright IN THAT PART AND THAT PART ONLY of any such advertisement consisting of illustrations, borders, signatures or similar components which is, or are, supplied to Victoria Press Ltd. by the advertiser in the form of engravings, matrices, cases, etc., and incorporated in said advertisement shall remain in and belongs to the advertiser.

1 BIRTHS

BRYAN — Dave and Brenda, 2620 Sooke Rd., are happy to announce the birth of their first born, a son, Michael James Edward, 7 lbs. 1 oz. on September 10th, 1974. Proud grandparents are Mr. and Mrs. E. Sadzak of Port Alberni and Mr. and Mrs. J. Bryan of Colwood. Special thanks to Drs. D. Shorting, L. Smith and maternity staff at Royal Jubilee (Insured).

COWELL—Born to Mr. and Mrs. Gary Cowell, No. 208—1337 Saunders St., at Victoria General on September 8th, 1974, a boy, Aaron James, 5 lbs., 15½ oz. Many thanks to Drs. Scott, Ritchie and Cooper. Also Maternity Staff.

HINCKS — Mr. and Mrs. Harvey Hincks are proud to announce the birth of their son, Michael James Stewart, born Aug. 20, 1974, at Prince Rupert Regional Hospital and now residing at 305-279 1st Ave., Campbell River.

LIDDELL — Bruce and Marie believe happiness is being blessed with their first child Douglas Bruce, 7 lbs. 13 oz. Many thanks to Dr. Heffernan, Dr. Soloman and Maternity Staff at Victoria General.

3 DEATHS and FUNERALS

BURD — On Sept. 13, 1974, at Royal Jubilee Hospital, Mrs. Florence Marion Burd, aged 62 years, of 110—1655 Chambers St. Widow of the late Rt. Rev. Walter Burd. Mrs. Burd is survived by one son, Fred, London, Ont.; one daughter, Mrs. Helen Ross, Newark, Delaware; three brothers, H. M. Traill, Victoria, W. E. Trail, Garrick, Sask., R. M. Trail, Plenty, Sask. Four sisters, Mrs. Evelyn Andrews, Victoria, Mrs. C. P. Totty, Garrick, Sask., Mrs. Edna Kirk, Plenty, Sask., Mrs. Jessie McKay, Garrick, Sask.; three aunts, Mrs. Mary and Anne Traill, Victoria, Mrs. C. B. Morrow, of Melford, Sask. and several nieces and nephews. Funeral services will be held at 11 a.m., Mon., Sept. 16th, in St. Marys Anglican Church, 1701 Elgin Rd., Archdeacon Hywel J. Jones will officiate. Cremation to follow. In lieu of flowers donations may be made to C.A.R.S.

DAVIS—Suddenly on September 10, 1974, Mr. Richard Dawson Davis, age 22 years. Born in Barrie, Ontario, residing at 2321 Cook Street. He leaves his loving wife, Margot, at home; parents, Mr. and Mrs. Charles D. Davis, Munn Road, Highland District; sister, Miss Wendy E. Davis, Highland District; aunts and uncles.
Service will be held in the Sands Funeral Chapel of Heather, Colwood, B.C. on Monday, September 16th, 1974, at 3:00 p.m. Rev. H.M. Hunter officiating. Cremation.
SANDS — COLWOOD

CLASSIFICATION INDEX

VITAL STATISTICS
1 Births
8 Card of Thanks
5 Deaths and Funerals
9 In Memoriams
10 Funeral Directors
NOTICES
14 Announcements
15 Coming Events and Meetings
16 Catering, Banquets and Reception Rooms
20 Lost and Found
11 Monumentals
18 Places to Visit
17 Restaurants
EMPLOYMENT
21 Help Wanted—General
22 Office Help
23 Skilled Trades
24 Sales Persons and Agents
25 Teachers
26 Part Time—Temporary Help
30 Situations Wanted
BUSINESS SERVICES AND DIRECTORY
36 Business Services and Directory
PERSONAL SERVICES
33 Bands, Musicians and Orchestras
40 Business Personals
43 Dancing
42 Education
71 Music Teachers
39 Personals
32 Trade Schools
38 Travel
MERCHANDISING
67 Aircraft
117 Antiques
78 Bicycles
80 Boats and Marine
65 Building Supplies
93 Cameras, Supplies and Photo Finishing
127 Chicks, Poultry, Hatching Eggs, Supplies
135 Farm Implements
12 Florists
60 Fuel
97 Furniture
120 Garden Supplies
99 Groceries, Meat and Produce
130 Heavy Equipment and Machinery
128 Livestock, Supplies and Events
100 Miscellaneous for Sale
103 Miscellaneous Wanted
109 Miscellaneous to Rent
77 Motorcycles
70 Musical Instruments
125 Pets and Supplies
96 Ranges, Stoves and Furnaces
92 Sporting Goods
115 Swaps
63 Timber
98 TV, Stereo, Radio Sales and Service
112 Wanted to Rent, Miscellaneous
AUTOMOTIVE
164 Auto Body and Painting
162 Auto Repairs, Service and Towing
168 Campers, Trailers and Motor Homes
166 Cars and Trucks Wanted
150 Cars for Sale
151 Sports Cars
148 Lease Vehicles
169 Mobile Homes and Parks
149 New Car Directory
160 Parts, Accessories
158 Tires
154 Trucks and Buses
156 U-Drive and Auto Washing
ACCOMMODATION
185 Convalescent and Rest Homes
175 Hotels
178 Summer Homes, Cottages and Resorts
181 Tourist Accommodation
RENTAL
201 Apartments to Rent, Furnished
200 Apartments to Rent, Unfurnished
202 Furniture to Rent
203 Apartments Wanted
206 Duplexes to Rent
207 Duplexes Wanted to Rent
215 Halls, Warehouses, Stores and Offices to Rent
197 Housekeeping Rooms to Rent
199 Housekeeping Rooms Wanted
211 Houses to Rent, Furnished
210 Houses to Rent, Unfurnished
212 Houses Wanted to Rent
190 Room and Board
191 Room and Board Wanted
193 Rooms to Rent
194 Rooms Wanted
FINANCIAL
155 Automobile Financing and Insurance
233 Mortgage Loans and Insurance
234 Mortgages for Sale
230 Personal Loans and Insurance
235 Wanted to Borrow
REAL ESTATE
280 Acreage for Sale and Wanted
240 Business Opportunities
241 Business Opportunities Wanted
247 Commercial or Industrial Properties
258 Condominiums and Townhouses
253 Country Homes and Properties
270 Exchange Real Estate
290 Farms for Sale and Wanted
263 Garages for Sale, Rent, Wanted
293 Gulf Islands Properties
250 Houses for Sale
265 Houses Wanted to Buy
295 Listings Cancelled
268 Listings Wanted
271 Lots for Sale
294 Mainland and Out-of-Province Properties
273 Property for Sale
274 Property Wanted
244 Revenue Property
245 Revenue Properties Wanted
255 Up-Island Properties
256 Waterfront Properties
300 Churches

PHONE DIRECT
386-2121
TO PLACE YOUR CLASSIFIED AD

5 DEATHS and FUNERALS

HUGHES — Suddenly in Victoria on Friday, September 13, 1974, John Hughes, late of 402-505 Rupert St, beloved husband of Stella. Besides his wife he leaves a Step-son Michael Taylor of Victoria and two sons, John Theodore Hughes and Kenneth Bland Hughes and also a sister Cissie Hughes all living in England. The funeral service will be conducted on Monday, September 16, 1974, at 1:30 p.m. from CUNNINGHAM FUNERAL CHAPEL with the Rev. F. W. Hayes officiating, followed by cremation.

HUNTER — Mary Margaret Patricia Hunter, late of 99 River Road, Port Alberni, passed away in Royal Jubilee Hospital, Victoria, September 5th, 1974 at the age of 70 years. Mrs. Hunter had been a resident of the Valley since 1942. She nursed at West Coast General Hospital until her retirement in 1965. Mrs. Hunter is survived by her husband, Henry; one son, Karan of Powell River, two grandchildren and one sister, Miss Ester Patterson of Victoria.
Funeral services were held on Monday, September 9th, 1974, at Stevens Funeral Chapel at 3:00 p.m. with Rev. Graham Holmes officiating. Cremation. Stevens Funeral Chapel in care of the arrangements.

KEE — On September 11th 1974 at Duncan B.C., Mrs. Shiu Yee Kee, beloved widow of Jim Kee, aged 85 years. Born in Canton China, Mrs. Kee came to Canada in 1900, residing in Calgary, Vancouver, Victoria and for the past three years a resident of Duncan. Predeceased by her loving husband, Jim, Mrs. Kee is survived by two sons, Henry and Charles of Vancouver; three daughters, Mrs. Lee Kepment (Irene) of Vancouver, Mrs. Vic for Lang (Jessie) in Victoria and Mrs. Tim Jang (Vicky) of Duncan, with whom she resided. Ten grand children and nine great grandchildren.
Services will be held on Monday, September 16th at 1:30 p.m. in Hirst Sands Chapel, Duncan with the Rev. G. Allan Kerr officiating. Cremation. Flowers are gratefully declined at the request of the family. Hirst Sands Chapel are in care of arrangements.
HIRST SANDS — DUNCAN

LAMB — Suddenly in Saskatoon, Saskatcheman, Henry Albert Lamb, aged 21 years, born in Victoria, B.C., late residence, 706 Pine St. He leaves his mother, Mrs. Winnifred Lascelle; father, Mr. Albert Lamb; his brother, Thomas Lamb; sisters, Mrs. (Irene) Slater, Mrs. C. (Sheila) Shaw and Miss Frances Lamb; grandparents, Mr. and Mrs. Henry Brown and Mrs. Emily Henderson; nieces and nephews, all of Victoria, B.C.
Service will be held in the Sands Mortuary Limited, "Memorial Chapel of Chimes", on Monday, September 16th, 1974 at 3:15 p.m. Canon G. H. Greenhalgh officiating. Cremation. Flowers gratefully declined. Those so desiring may contribute to the Queen Alexandra Solarium, 2400 Arbutus Rd., Victoria, B.C.
SANDS—VICTORIA

McDOUGALL — In the Royal Jubilee Hospital on September 11, 1974, Mrs. Clare Erina McDougall aged 56 years, of 1551 Hovey Rd., Saanichton. She is survived by her husband Gordon at the residence; 3 daughters and 2 sons also a sister in England. She was a member of the Head Mistresses Association, the Red Cross Overseas Club and the Pony Club, Victoria-Saanich.
Funeral service at St. Stephen's Church, 2931 St. Stephen's, Saanichton, on Monday, Sept. 16 at 2:00 p.m. with the Rev. Ivan Futter officiating. Interment by cremation. McCall Bros. Funeral Directors in charge of arrangements.

PATTISON — Suddenly in Victoria on September 13, 1974, Michael Lorne Pattison aged 23 years and his wife Janet Mary Pattison aged 23 years of 1397 Rockland Ave., resident in Victoria and Central Saanich for over 20 years. Michael is survived by his mother, Mrs. Evelyn Pattison and his father, Lorne Pattison. Janet is survived by her mother, Patricia Rusk and her father, Harry Johnson; 3 brothers, Colin, Dan and Edward Johnson; 2 sisters, Sally Bell and Ruth Janowskyj; nieces and nephews.
A double funeral service in McCall Bros. FLORAL CHAPEL on Wed., Sept. 18 at 3:30 p.m. with the Rev. I. M. Wood officiating, followed by cremation.

PETER — At the Chemainus General Hospital on September 13, 1974, Norman Wilfred Peter, aged 61 years, of 10134 Old Victoria Road, Chemainus, B.C. Survived by his loving wife Gladys, a son James of Surrey, B.C., two daughters Mrs. V. (Barbara) Kennedy and Mrs. K. (Sandra) Kennedy of Victoria, four grandchildren, his mother and step-father Mr. and Mrs. C. L. Brown of Victoria, a brother Kenneth of Marysville, B.C., a sister Lillian of Sidney. He was a former employee of B.C. Forest Products in Victoria, presently employed with the McMillan Bloedel at Chemainus.
Funeral services will be held on Monday, September 16, at 1 p.m. in the THOMSON and IRVIN Funeral Chapel followed by cremation. Flowers gratefully declined. Donations to the Victoria Cancer Clinic would be appreciated.

PLUME — Suddenly on September 8, 1974, Mrs. Isabel Jane Plume, age 51 years. Born in Toronto, Ontario, residing at 1153 Munro Street. She leaves her husband, Thomas Clifford; sons, David, Victoria, B.C., and Brian, at home, daughters, Janet, at home and Donna, Victoria, B.C.; her mother, Mrs. H. (Ethel) Goodman, Victoria, B.C., brother, Rev. Ross Goodman, Tampa, Florida; sister, Mrs. Mel (Jeanne) Agrey, Victoria, B.C. The late Mrs. Plume served with the R.C.N. (Wren) on the East and West Coast during the Second World War.
Service will be held in the Sands Mortuary Limited "Memorial Chapel of Chimes" on Monday, September 16th, 1974 at 1:00 p.m. Rev. Phil Ross officiating. Cremation.
SANDS — VICTORIA

RICHARDSON — Suddenly on Monday, September 9, 1974, Mr. Robert Burton Richardson of Ucluelet, B.C., aged 42 years, born in Melfort, Sask. He leaves his loving wife Marion, 1 son Blake and 1 daughter Lori at home; his mother, Leona Richardson of Victoria and 1 sister, Lexie Ross at Victoria.
Funeral service in McCall Bros. Chapel, Johnson and Vancouver Sts. on Tuesday, Sept. 17 at 2:15 p.m. with the Rev. Dr. W. C. Tan officiating, followed by cremation. (Flowers gratefully declined. Donations, if desired, may be made to the Queen Alexandra Solarium, P.O. Box 600, Victoria).

RUDDELL — Emily of Victoria, B.C., peacefully at Glenwarren Private Hospital, on Sept. 13th, 1974 in her 89th year. Survived by her one brother William A. Craven (Victoria), nieces and nephews.
Memorial Service will be held Monday, Sept. 16th at 11:00, a.m. in the Chapel of St. Johns Anglicn Church, Quadra St., Victoria, Rev. Cyril Venables officiating. Cremation. Flowers gratefully declined. Arrangements through The Memorial Society of B.C. and First Memorial Services Ltd.

TAPP — Isobel Grace, R.N., class of 1934 Royal Jubilee Hospital, suddenly at home, 2424 Richmond Ave., September 9, 1974. Widow of Ross Stewart Tapp, born in Victoria. She leaves in sorrow, her daughter Elaine (Mrs. Markiewicz); grandson, Stephen Ross; sisters, Hilda (Mrs. E. D. Farmer), Dorothy (Mrs. R. D. Lamon); brother Herbert Blythe; dear friend Helen (Mrs. Enger); nieces and nephews.
Funeral service in McCall Bros. Chapel, Johnson and Vancouver Sts. on Monday, Sept. 16 at 3:00 p.m. with the Rev. W. VanDruten officiating. Interment at Royal Oak Burial Park. (Flowers gratefully declined. Those so desiring, may contribute to the G. R. Pearkes Clinic for Handicapped Children, 3970 Haro Rd.)

5 DEATHS and FUNERALS

WOODS — On September 10, 1974, Mrs. Agnes McMillan Woods in her 64th year, after a brief illness, in London, England while on holidays. Born in Ayrshire, Scotland, resided at 425 Quebec St., Victoria. She leaves her daughter, Mrs. Alice Smith, Masset, B.C.; 3 sons, Raymond and Victor, Courtenay, B.C. and Byron, Victoria, B.C.; her father, Mr. Hugh Reid, Victoria; 10 grandchildren; 4 sisters, Mrs. C. Blagie, Vancouver; Mrs. M. Rhode and Mrs. J. Williams of Langford, Mrs. M. Cristie, Courtenay; 6 brothers, Mr. J. Reid, Langford, Mr. H. Reid, Victoria, Mr. B. Reid, Langford, Mr. H. Reid, Victoria, Mr. A. Reid, Vancouver and Mr. A. Reid, Prince George.
Funeral service in McCall Bros. FLORAL CHAPEL, Johnson and Vancouver Sts. on Monday, Sept. 16 at 11:30 a.m. with Dr. John Williams and Mr. Peter Anderssen officiating. Interment at Royal Oak Burial Park.

8 CARDS OF THANKS

I wish to express my sincere appreciation of my many, many friends for their kind expressions of sympathy, the floral tributes and the kind acts which have given me comfort and strength in the loss of my dear mother, Mrs. Christina M. MacNab. To the Very Reverend Hugh A. McLeod and the Reverend Hugh M. Hunter, I have been comforted by their spiritual devotion. And to Dr. G. Fowler for his kind consideration.
— Christine F. M. MacNab.

On behalf of all our family, we acknowledge with heartfelt thanks the many acts of kindness and thoughtful expressions of sympathy we received in our recent sad loss of our mother and his wife, Marilyn. — Cecil C. and Myrtle Annett.

9 IN MEMORIAM

THEY SHALL GROW NOT OLD, AS WE WHO ARE LEFT GROW OLD. AGE SHALL NOT WEARY THEM, NOR THE YEARS CONDEMN. AT THE GOING DOWN OF THE SUN, AND IN THE MORNING, WE WILL REMEMBER THEM.
—WITH GRATITUDE, SANDS.

10 FUNERAL DIRECTORS

SERVING VANCOUVER ISLAND
Sands
WE CARE
Dedicated to service
Sensible Prices
SANDS FUNERAL CHAPELS
VICTORIA 388-5155
SIDNEY 656-2932
COLWOOD 478-3821
DUNCAN 746-5212
LADYSMITH 245-2331
NANAIMO 753-2032
Your local community Chapels. Independent, Family Owned and Controlled. Sands since 1912.

McCALL BROS.
Funeral Chapels
1400 Vancouver Street
385-4463 — 385-4466 — 385-4467
Professional Service of the Highest Order . . . and at Moderate Cost

MONDAY
WOODS, Mrs. Agnes McMillan 11:30 a.m. FLORAL CHAPEL
FISCHER, Mrs. Thordis 1:00 p.m. FLORAL CHAPEL
McDOUGALL, Mrs. Clare Erina 2:00 p.m. ST. STEPHEN'S CHURCH
TAPP, Mrs. Isobel 3:00 p.m. FLORAL CHAPEL

TUESDAY
RICHARDSON, Mr. Robert Burton 2:15 p.m. MAIN CHAPEL

TUESDAY INQUEST
PATTISON, Mr. Michael Lorne and Mrs. Janet Mary 7:30 p.m.

WEDNESDAY
PATTISON, Mr. Michael Lorne and Mrs. Janet Mary 3:30 p.m. FLORAL CHAPEL

INTERNATIONAL FLIGHT CARE
Specializing in shipping to or from anywhere
call collect
A Division of Sands
VICTORIA 388-5155
SIDNEY 656-2932
COLWOOD 478-3821
DUNCAN 746-5212
LADYSMITH 245-2331
NANAIMO 753-2032

Removal and Memorial Service
A Division of Sands
Covering Vancouver Island

THOMSON & IRVING
Funeral Chapel
Est. 1906 — Formerly of Winnipeg
A Dignified and Understanding Service at Moderate Cost
PRE-NEED AT NEED SHIPMENTS
1625 Quadra St. Phone 384-2612

CUNNINGHAM FUNERAL CHAPEL
(Formerly Chaplin's)
1155 Fort Street
Phone 384-5512 or 384-8626
Offering dignified moderate services for all. Geo. S. Cunningham, owner, manager.

HAYWARD'S CHAPEL
Ready to carry out the family's wishes, quietly, sympathetically, with efficiency and dignity.
386-3505
734 Broughton St.

FIRST MEMORIAL SERVICES
Serving the Public and Exclusive undertakers for the Memorial Society of B.C. 658-5244.

11 MONUMENTAL

STEWART MONUMENTAL Works Ltd.
ESTABLISHED 1896
Memorial of Distinction
Marble fireplace and tabletops
1403 May ST. 384-3452

MORTIMER'S MONUMENTS ESTABLISHED 1877
"The Craft in Craftsmanship"
633 DAVID ST. 383-6421

14 ANNOUNCEMENTS

IN MEMORIAM DONATIONS
to be used exclusively for
CANCER RESEARCH
should be directed to
CANADIAN CANCER SOCIETY
857 Caledonia Ave., Victoria

AN INVITATION IS EXTENDED to all capable singers, willing to assist the Saanich Oratorio Choir in their 1974-75 concert season. Phone either the Director or Librarian at 598-5998 or 479-4300.

VICTORIA CHORAL SOCIETY
Next rehearsal Tuesday, September 17, 7:45 p.m. at St. Aidan's church, 1691 Broadmeade.

15 COMING EVENTS and MEETINGS

THE ROYAL SCOTTISH COUNTRY DANCE SOCIETY (VICTORIA BRANCH)
Classes of instruction in Scottish Country Dancing for Beginners, Juniors and Intermediate dancers will be held at Sir James Douglas School Auditorium on Monday, Tuesday and Wednesday evenings from 8:00 to 10:30 p.m. Monday, September 16th—Beginners. Tuesday, September 17th—Juniors (age 11-16) (6:30-9:00 p.m.) Wednesday, September 18th—Intermediate. These classes run from September through to April at a cost of $16.00 each (Juniors $11.00) for the full term. An Open House will be held on Monday, September 16th at 8:00 p.m. Come and see what you have been missing. Casual dress with soft shoes is worn. For further information concerning Scottish Country Dancing, please phone: Mr. J. Ghanam, 598-8583 or Mr. G. Dunn, 598-6547.

15 COMING EVENTS and MEETINGS

Army, Navy and Air Force Veterans
BINGO
EVERY SUNDAY
7:00 p.m.
THE CURLING RINK
NO GAME UNDER $30
FIRST JACKPOT $100
SECOND JACKPOT $200
20 GAMES
Admission Card $1
OR
6 Cards for $2
ALL
GOOD NEIGHBOR GAMES
FIVE EXTRA GAMES
NOT LESS THAN $100
25c A CARD
FREE PARKING
In Aid Of:
—Senior Citizens' Housing
—Veterans' Benevolence
—Juvenile Sports

Vancouver Psychic Society
presents
Irene Griffey
well known British medium
Lecture and Demonstration
Ballroom,
Empress Hotel,
Victoria
Sunday, Sept. 15
2:00 p.m.
Tickets at door
Admission $3.50

CLASSICAL BALLET
UNDER THE DIRECTION OF AVRIL JOHNS
FROM ENGLAND—U.S.A.
Classes for children and young adults, at all stages of advancement. To be offered in several locations.
CADBORO BAY—CORDOVA BAY
ESQUIMALT—VIEW ROYAL
Classes commence the week of Sept. 9th. Registering now. For further information call 598-8179 between 9 a.m. and 11 a.m.

VICTORIA ELKS BINGO
Saturday
September 14th
7 P.M.
Old Age Pensioners Hall
Government St.
1 Card $1.00
6 Cards $2.00
Extra Cards 25c
Door and Good Neighbor Prizes.

SWIM CLASSES
Victoria Chinatown Lions Swim Club, Family Water Safety Swim Classes, Red Cross Standards. Learn to swim to life saving levels. FALL SESSION BEGINS SUNDAY, SEPT. 15. At Crystal Pool. Students, $9.00, 12 1-hour lessons. Adults $12, 12 1-hour lessons. Bronze Medallion, $14, 11 2-hour lessons. For information and registration, phone or call at the Douglas Pharmacy, 1469 Douglas Street, 385-1541, or at Crystal Pool, 9:00 a.m. Sunday morning.

BINGO
Non-Status Indians
Langford Legion
Branch No. 91
Monday — 8 p.m.
6 cards — $2
Extra cards 25c
Everyone welcome

VINTAGE MOTORCYCLE group, first Victoria Meeting, 1896 San Pedro Ave., September 29, Sunday, 7 p.m. Another motor group was organized in Toronto in 1968. Mention this to riders. Phone 477-8152.

MYSTERY TOURS
Leaves V.I. Coach Lines depot every Sunday at 1:30 p.m. Return 5 p.m. $4.50 includes tea. 385-4411.

20 LOST and FOUND

LOST: IN THE HUMPBACK road and Sooke road area, a tabby and white long haired neutered male cat. Reward for any information leading to his whereabouts. Phone 478-8274.

LOST—DOG—MEDIUM SIZE, long hair, light brown, Sheep dog mix, curling feathered tail. Answers "Boonbash". North Saanich dog tag. Reward. 656-1448.

LOST — LARGE NEUTERED male blue point Siamese cat (cream and grey). Very friendly. Reward. 385-1728 after 5:30 p.m.

LOST — GOLD CURB BRACELET between Mayfair and the Imperial Bank on Cormorant. Reward 382-2273.

LOST: FRIENDLY TERRIER-poodle, female, white with apricot, blue collar, Henderson Park. Aug. 9, child's pet, reward. 592-4503.

LOST — 10 KARAT GOLD JADE inset mans wedding ring. Beacon Hill Park Baseball diamond. 598-2915.

LOST: 10 MONTH OLD FEMALE part collie dog. Wilkinson-Carey Rd. area, answers to "Patches". 479-5634.

LOST: WHITE NON-STREET '68 Yamaha, 1 box live 2-gauge ammunition. Millstream Rd. area. 383-0284.

LOST: SMALL BLACK FEMALE cat, part Burmese. McGregor Ave., Fort, Oak Bay Junction. Reward. 598-6056, after 5:00 p.m.

LOST: PAIR LADY'S GLASSES, brown frames, downtown area. Phone 477-3631.

LOST IN ESQUIMALT AREA — Black, white and orange cat wearing flea collar. 385-4724.

FOUND—1 BAY GELDING, approx. 19 hands high. Burnside Rd. W. For information, 386-9460.

LOST: KODAK INSTAMATIC X15, used film, irreplaceable. 383-2711.

LOST—WHITE KITTEN IN MT. Douglas-Ash Rd. areas. 477-2730.

LOST: GRAY MALE KITTEN. Cedar Hill—K-Mart area. 477-6371.

LOST: ON DAVIDA ST., MEN'S prescription glasses. 382-9948.

LOST: YELLOW LAB IN STRAWberry Vale area. Reward. 479-7056.

21 HELP WANTED GENERAL

ADVERTISEMENTS IN THIS CLASSIFICATION MUST COMPLY WITH THE BRITISH COLUMBIA HUMAN RIGHTS ACT SEE COLUMN 1

JANITORIAL FIRM HAS OPENING FOR WORKING FOREMAN. MUST BE FULLY EXPERIENCED IN ALL PHASES OF JANITORIAL WORK AND ABLE TO WORK WITH AND TRAIN STAFF. REPLY VICTORIA PRESS BOX 629.

SHORT-ORDER COOK, ALSO waiters, waitresses. Apply in person. Melrose Cafe, 622 Yates.

BABY SITTER NEEDED, ESQUIMALT area, daytime only. 388-7776.

21 HELP WANTED GENERAL

Government of Canada
METEOROLOGICAL TECHNICIAN TRAINEES
($6,428-$12,317 (under negotiation)
Atmospheric Environment Service
Department of the Environment
Pacific Region

This competition is open to both men and women who are residents of the Pacific Region, which consists of the Province of British Columbia, excluding the area north and east of a line ten miles west of the Alaska Highway.

The Atmospheric Environment Service is looking for people who are willing to undertake a challenging, earn-while-you-learn training program of three months duration for Surface Observers (in Ottawa) and six months duration for Upper Air Observers (in Ottawa and Toronto). An eligible list will be established as a result of this competition to fill expected vacancies.

DUTIES:
Prepares observations of weather elements; provides weather information to aviation and the public; plots weather information on maps and charts; provides technical support to scientific programs.

QUALIFICATIONS:
Completion of secondary school, including Math 12 and Physics 11 OR, for experienced workers who may not possess such formal education, specialized knowledge and a demonstrated capacity for the work combined with general knowledge and ability normally associated with successful completion of secondary school. Successful medical clearance. Applicants must be prepared to work shifts, serve where assigned (including isolated postings), and travel by air when necessary.

SALARY:
Training allowance of $73.50 per week while you train. Upon successful completion of training Surface Observers are appointed at $6,428 per annum and Air Observers are appointed at $8,265 per annum.

Appointments as a result of this competition are subject to the provisions of the Public Service Employment Act.

Forward "Application for Employment" (Form PSC 367-1110) available at Post Offices, Canada Manpower Centres and offices of the Public Service Commission of Canada, IMMEDIATELY to: Personnel Office, Department of the Environment, 1112 West Pender St., Vancouver, B.C. V6E 2S1, ATTENTION: K. R. Hamilton. Please quote reference 74-V-DOE-125. Enquiries should be directed to the above address.

PARKS SUPERVISOR
CAPITAL REGIONAL DISTRICT
VICTORIA, B.C.
Salary: $928 — $1128 per month (1974 Scale)

Reporting to the Director of Engineering, the incumbent will be responsible for supervising the development and maintenance of the Capital Regional District Parks system (approximately 5,000 acres) and for supervising work crews engaged in parks development activities. Duties will also include the performance of specialized tasks such as feasibility studies and special surveys related to future park development together with involvement in the planning, design and construction of approved parks projects.

Applicants should have successfully completed a recognized diploma course in Park Management or Park Resource Technology or have an equivalent combination of training and experience. Preference will be given to those applicants with several years experience in parks construction and development work combined with some administrative and supervisory responsibilities.

Applicants must possess a valid B.C. Drivers Licence.

Written applications stating age, education and experience will be received by the Personnel Administrative Assistant, Capital Regional District, P.O. Drawer 1000, Victoria, B.C. no later than noon Tuesday, 24th September, 1974.

DENTAL ASSISTANT
FOR THE
CAPITAL REGIONAL DISTRICT COMMUNITY HEALTH SERVICE
Salary: $469 - $569 per month (1974 Scale)

To assist a dentist or dental hygienist in carrying out oral examinations of elementary school children, as instructed to note the need for further dental attention and to prepare cards and notices for the information of parents. Other duties will include sterilizing instruments used for dental examinations and ensuring that an adequate quantity of supplies and instrucements are available.

Applicants must have some previous experience as a dental assistant and possess a good knowledge of modern office procedures and practices. Applicants should also possess a good clerical aptitude with an ability to maintain neat and accurate clerical records related to oral examinations.

Applicants should possess a valid B.C. Drivers Licence and have a vehicle available for own transportation (a car allowance will be available).

Written applications stating age, education and experience will be received by the Personnel Administrative Assistant, Capital Regional District, P.O. Box 1000, Victoria, B.C. no later than 12 noon Thursday, September 18th, 1974.

REQUIRED IMMEDIATELY
Experienced clerk typist, for general office duties, with emphasis on handling accounts receivable and collections. Speed and accuracy with adding machine and typewriter essential. Applicants should be neat in appearance and have a personality suitable to deal with public. Our business is located in the Langford area, and applicants should apply in own hand writing giving full particulars of business experience. Reply to Victoria Press, Box 626.

BRAND NEW! OPPORTUNITY —
FOR MEN AND WOMEN TO DEMONSTRATE TEFTHE NEW "MINI MOISTURE" FOOD RESERVE AND HOME STORAGE PROGRAM. EVERYBODY HAS TO EAT REGARDLESS OF INFLATION, STRIKES OR SHORTAGES. ENQUIRE RIGHT NOW HOW YOU CAN GAIN SATISFACTION AND MAKE MONEY TOO!! PHONE PERSONNEL DIRECTOR 477-9111.

SEMI-RETIRED
Motor Hotel requires active, mature person who enjoys meeting the public as greeter, porter and handyman. Flexible hours and shifts, contact Mr. Elrick, 386-1422, evenings.

OVERHEAD DOOR INSTALLER
Urgently needed, must be experienced, union wages and benefits, good future. Phone Nanaimo, 754-5852.

WANTED: ONE EXPERIENCED dishwasher for evening shift. Apply in person 1021 Pandora Ave.

21 HELP WANTED GENERAL

British Columbia Forest Products Limited
MACKENZIE DIVISION — WOOD PRODUCTS
requires
PLANER MILL FOREMAN

Applicants should have a minimum of 3-4 years experience as a No. 1 Planerman with set up and mechanical maintenance capability. The successful candidate will fill the Planer Mill Production Foreman position responsible for production as well as maintenance of planer mill equipment. Salary commensurate with experience.

MILLWRIGHT FOREMAN
Applicants should have several years experience as an operating millwright in the sawmill industry. This is an opportunity for a journeyman to move to a salaried position. Preference given to certified millwrights. Salary commensurate with experience.

THE COMMUNITY
Mackenzie is located 120 miles north of Prince George in the central interior of B.C. Professionally planned and developed, the community now has a population of 6,500. Good educational and commercial facilities are established and are being expanded to meet the requirements of the increasing population. Excellent housing is available with a price range from $22,000 to $40,000 with a minimal down payment. Some of the finest fishing and hunting is in the immediate vicinity along with skiing and related winter and summer recreational facilities.

Written applications outlining Training and work experience should be directed to:
G. McIntosh
Employment Supervisor
British Columbia Forest Products Limited
Box 310, Mackenzie, B.C.

Telephone enquiries, please call collect to:
(604) 997-3271.

PROVINCE OF BRITISH COLUMBIA offers
CREATIVE NURSING OPPORTUNITIES
Riverview Hospital is reorganizing services and requires GRADUATE NURSES. Licensed under registered Nurse and/or Psychiatric Nurse Acts to provide creative patient care and assist in progressive reorganization of patient services. Shift work invol

21 HELP WANTED GENERAL

PROVINCE OF BRITISH COLUMBIA requires

Inspector Agriculture

COMPETITION NO. 74:2627—Abbotsford and Chilliwack. A qualified person is required for each of these locations to work with the Dairy Herd Improvement Services Branch. Under direction, and following a training period, to be responsible for the collection of milk samples from cows in the D.H.I.A. herds of the area concerned and to provide services as required to all D.H.I.A. herd owners to enable them to accurately complete the necessary forms, records and reports; other related duties. Duties will involve some travelling to adjacent areas.

COMPETITION NO. 74:2629 — Dairy Branch, Abbotsford. To function, under direction, as a Dairy Farm Inspector, and to assist producers to increase productivity and maintain standards of quality, and to be responsible for the administration of related regulations; to liaise with the appropriate department specialist for the improvement of the dairy industry; to supervise the installation of farm holding tanks and milking equipment; other related duties.

Candidates for these positions require Secondary School graduation, and preferably, a Diploma from an Institute of technology in food production or related discipline; several years' experience in dairying or related work; experience in maintaining neat, accurate records and in dealing with the public.

SALARY — (1973 rate) — both positions — $657-3779.

Obtain applications from the PUBLIC SERVICE COMMISSION, 544 Michigan Street, Victoria, OR, Valleyview Lodge, Essondale and return to ESSONDALE by October 2, 1974.

Laboratory Technician

Mental Health Services

ESSONDALE

The Provincial Government has an immediate opening for a qualified person at Riverview Hospital to conduct tests using complicated analytical instruments to test organic substances; to inoculate media and identify bacteria, fungi, and parasites; to conduct virological and serological tests; to perform hematological and histological procedures; to assist in the training of junior Technicians as required; to maintain the cleanliness of the laboratory and perform other related duties. Requires graduation from an approved technological institute in the required technology; a good knowledge of related terminology, techniques and procedures; should have a certificate of registration from an approved society of technologists, and a minimum of two years' related experience.

SALARY — (1973 rate) — $680-5807.

Obtain applications from the PUBLIC SERVICE COMMISSION, 544 Michigan Street, Victoria and return to the PUBLIC SERVICE COMMISSION, Valleyview Lodge, ESSONDALE by October 7, 1974. COMPETITION NO. 74:2618.

COMMUNICATIONS TECHNICIAN

KAMLOOPS

The B.C. Forest Service, Provincial Government, offers an excellent career opportunity. Under direction, the person appointed to this position will be responsible for assisting in the implementation of approved programs, including a maintenance schedule for the Kamloops Forest District; may be required to construct, modify, install, prepare and maintain VHF (AM and FM) and HF (AM and SSB) communications and associated electronic equipment; to maintain records and prepare reports; to prepare systems briefs required for the development of the Forest Service communication systems; to instruct and supervise subordinate Communications Technicians as required. Duties involve some travel. Requires Secondary School graduation and a diploma from B.C.I.T. or equivalent, plus a valid Department of Communications Certificate of Proficiency of at least General Radiotelephone Class; considerable related experience; experience in supervising and in writing comprehensive reports; good physical condition.

SALARY— (1973 rate) — $807-897.

Obtain applications from the PUBLIC SERVICE COMMISSION, 544 Michigan Street, Victoria, and return by October 2, 1974. COMPETITION NO. 74:2615.

CONSTRUCTION MANUFACTURING and DESIGN

Supervisors, managers, tradesmen, technicians and professionals, etc. as well as

ESTIMATORS and DRAFTSMEN

DRAFTSMEN

Architects, engineers, and designers seeking only top jobs from (tax free)

Africa and Bahamas

as well as

LOCAL AND NATIONAL JOBS

should contact in strictest confidence

A. Copeman, P. Eng.

Floor 31-1733 Comox St., Vancouver (604) 687-6791; or in Victoria call 24 Hrs. a day 479-9533 and quote your terms to start work. It could be the raise you're seeking.

MOTHERS HELPER REQUIRED by professional couple, live-in from October 1. Duties include light housekeeping about 2 hours per day, preparing breakfast for 2 lively children, transporting them to kindergarten and often bringing them home mid-afternoon. Simple supper for the family 1 or 2 evenings each week. Being available for babysitting 1 or 2 nights each week and occasional weekends. Own room in rambling house with pleasant grounds near university. $125 per month plus board and room. Ample free time, university student with light schedule considered but entertaining at home restricted. Drivers license required and preferably own car. Must be mature, flexible, reliable and fond of children. 384-1179, 10 to 4 weekdays.

MOTHER SEEKING OUTSIDE employment, need mother surrogate for after school, 3-5:30 p.m. and when kids sick. Anyone out there near Cadboro Bay with some free time and not allergic to school-aged kids, dog or cat hair, or happy family clutter. Call 477-6238.

ASSISTANT MANAGER AND wife team to assist general manager in large apartment complex; experience not necessary but helpful. Good remuneration to right party. Please reply to Victoria Press Box 635 giving age and qualifications.

MIDDLEAGED LADY TO ACT AS companion and share housekeeping duties, in small home, near stores and bus route, with elderly lady, in return for room and board. Please provide references. Victoria Press, Box 585.

VOLUNTEERS NEEDED AT Glengarry, Mount Tolmie, St. Mary's Priory extended care hospitals. Can you spare an hour or so occasionally to brighten someone's day? Phone Denis Hurley, 598-5151.

PEOPLE REQUIRED TO WORK from their home. Good return. Box 2208, Calgary, Alta.

GENERAL 21 HELP WANTED

VOLUNTEERS NEEDED AT Glengarry, Mount Tolmie, St. Mary's Priory extended care hospitals. Can you spare an hour or so occasionally to brighten someone's day? Phone Denis Hurley, 598-5151.

JANITORIAL FIRM REQUIRES experienced floor maintenance person. Must be able to handle heavy floor polisher. $4.00 per hour to start. Evening work only. Phone 479-3325.

COMBINATION WAITER-waitress Bartender for Veterans Canteen. Honesty, reliability and the desire for steady work more important than experience. Call 383-4923 for interview.

BUDGET RENT A CAR REquires full and part time counter staff at Victoria International Airport. Applicants must have valid drivers licence. 656-3731 or 388-5525.

IMMEDIATE OPENING WITH professional carpet and furniture cleaning company. For full-time employee. Will train. Also part-time opening available. Phone 479-3213.

WANTED PLEASANT LADY, NO family commitments, to cook evening meal and some light housework, for two working men. Optional live in, in lieu. 598-1655.

HOUSEKEEPER WANTED FOR downtown motor inn. Must have executive ability to manage housekeeping personnel. Steady work. Queen Victoria Inn, 386-2812.

TAXI DRIVERS

Male or female. Experience not essential. We will train the right persons. For further information contact 388-5168.

WANTED: HOUSEKEEPER, 2-3 afternoons per week. General housekeeping and prepare evening meal for father and 17-year-old son. Gordon Head area. 477-4439.

WANTED: LADY WITH REFERences to care for 6 yearold after school until 6:00. 2 week period. View Royal School area. 479-6787.

RECEPTIONIST FOR OPTOMEtric office, experienced preferred but will train suitable person for career. Write to 203-645 Fort St.

WOMAN TO CLEAN AND WAX floors and do ironing half-day a week, $3.50 per hour. Elk Lake. 658-5852.

WRITERS OF GOSPEL POEMS wanted! Send your poems for offer. Strand Music, B893, Hemet, California.

EXPERIENCED OR UNEXperienced waiter-waitress, apply Longhorn Steak House, 4066 Shelbourne St. after 10 a.m.

WARD AIDE FOR PERSONAL care home, live-in, training provided, suitable for girl attending Camosun College. 385-4922.

MOTEL DESK CLERK REquired, experienced preferred but not essential. Apply in person 8 a.m. to 4 p.m. 229 Gorge Road.

2 COOKS WANTED IMMEDIATEly for day and night shift, apply in person: 850 Douglas, Smittys Pancake House.

SATURDAYS AND SUNDAYS only. Good plain cook for 30-35 guests. Start $2.60 hour and meals. 384-8631.

WANTED SOMEONE TO EDIT historical material which has been collected for a book. 383-5295.

EXPERIENCED WAITERwaitress required for evening shifts. Apply in person to Crest Motor Inn, 455 Belleville St.

STUDENT WITH STANDARD car needs help with driving. 477-5954.

EXPERIENCED WAITRESSwaiter wanted. Apply Belair Restaurant, 1708 Douglas St.

GARDENER WANTED FOR motel on Gorge Road. Year round job. Pensioner welcome. 384-9432.

WANTED IMMEDIATELY JOURneyman-Painter, only those qualified need apply. 382-1871.

UNITED CABS LTD.

Drivers wanted. 388-9935

RELIABLE BABY-SITTER wanted Monday to Friday, my home. Please phone 478-4024.

WANTED, COUPLE TO MANAGE 24 unit downtown motel. Victoria Press, Box 622.

EXPERIENCED PART TIME sales person, required for ladies' wear store. Phone 598-2316.

FULLY EXPERIENCED HEAD cook needed. Reply to Victoria Press Box 588.

22 OFFICE HELP

ADVERTISEMENTS IN THIS CLASSIFICATION MUST COMPLY WITH THE BRITISH COLUMBIA HUMAN RIGHTS ACT SEE COLUMN 1

CAREER OPPORTUNITIES CHARTERED ACCOUNTANTS AND FINALISTS

The Victoria Office of a national firm requires chartered accountants and finalists who have demonstrated initiative and a high degree of professional competence. These opportunities will appeal to those who seek challenging work and responsible position with a progressive and diversified firm. Please reply providing details of educational background and professional experience to: David W. Rees C.A.

Clarkson, Gordon, and Co.
P.O. Box 1205,
Victoria, B.C.

CANADA PERMANENT TRUST CO.

MORTGAGE STATEMENT CLERK REQUIRED

Minimum 1 year office experience preferably in mortgages. Typing 40 to 50 w.p.m. Good potential for advancement.

TEMPORARY POSITION IN Mortgage department for two months. Accounting, Computer, or Mortgage experience preferred.

R. P. FIRKUS—386-1361

SECRETARY

Responsible position available for experienced secretary with accurate typing. Familiarity with financial statements essential. Salary and benefits highly competitive. Interested parties apply to Personnel at Victoria General Hospital, 841 Collinson.

WANTED, MATURE TYPE-PERson, part-time help, as a ticket seller cashier. 15 hours per week. $2.65 per hour to start. Experience in handling cash and typing an asset but not essential, will be required to work some evenings and weekends. Application forms for this job are available at the Esquimalt Sports Centre, 1151 Esquimalt Road. Mon.-Fri. 9 a.m.-5 p.m.

INVESTMENT DEALER REquires a highly competent secretary with pleasant personality, intelligence and initiative. A minimum of 2 years business experience, mature outlook and sense of responsibility are most important. Salary open to negotiation. Apply in own hand writing giving brief resume and phone number to Victoria Press Box 633.

PART TIME BOOKKEEPER

4 hours a day — 5 days a week. Immediate opening for experienced person in active downtown insurance and real estate office at starting salary of $300.00. Phone The Manager at Johnston and Co. Ltd. 385-2471.

DUNCAN HOTEL REQUIRES A bookkeeper-accountant. Duties include write accounts payable, data processed payroll and general ledger. Previous enrollment in an accounting course an asset. Salary open. Apply in writing to L. Fox, C.A., Controller, 141 Trans Canada Highway, Duncan, B.C.

MEDICAL OFFICE ASSISTANT required for single-handed general practitioner — typing, dictation machine, bookkeeping, telephone, billing, managing appointments, patients and maintaining equipment. Please reply in writing to Victoria Press, Box 621.

PART-TIME BOOKKEEPER REquired for construction company. Work would be done in your home. Must be neat and accurate. For further information, write to Correct Construction Ltd., 151 Milburn Drive, Victoria.

DUN AND BRADSTREET

Vancouver office requires general office clerks. Knowledge of typing a must. Previous experience an asset, but not necessary. Opportunity for advancement. For information call K. Phair at 384-8164.

BOOKKEEPER REQUIRED FOR engineering firm. Phone 385-8721.

TV PROGRAM LISTINGS

SATURDAY EVENING

6 P.M.
2—Update
4—Wide World continued
5—News
6—Update
7—Movie: Quiller Memorandum
8—Wrestling
9—Zoom
11—Star Trek
12—News
13—Wrestling

6:30 P.M.
2—Flipside
4—News
5—How Come?
6—Flipside
7—Movie continued
8—Wrestling
9—Carrascolendas
11—Star Trek continued
12—Page 12
13—Wrestling

7 P.M.
2—Par 27
4—Lawrence Welk
5—Truth or Consequences
6—Griff
7—Movie continued
8—Emergency
9—Boarding House
11—Mission: Impossible
12—Channel 12 Special
13—Boxing

7:30 P.M.
2—Maude
4—Lawrence Welk
5—Let's Make a Deal
6—Griff continued
7—Movie continued
8—Emergency continued
9—Washington Week
11—Mission: Impossible continued
12—Hollywood Squares
13—Boxing

8 P.M.
2—TBA
4—New land
5—Emergency
6—Happy Days
7—All In The Family
8—Streets of San Francisco
9—Wall Street Week
11—Jimmy Dean
12—All In The Family
13—Soul Train

8:30 P.M.
2—Zoo Gang
4—New Land continued
5—Emergency continued
6—Movie: M-A-S-H
7—New Candid Camera
8—Frisco Streets continued
9—American Dream Machine
11—Hank Thompson
12—World at War
13—Soul Train

9 P.M.
2—Zoo Gang continued
4—Kung Fu
5—Movie: Klute
6—Movie continued
7—Mary Tyler Moore
8—Movie: Klute
9—Dream Machine continued
11—Nashville Music
12—World at War continued
13—Movie: Shrinking Man

9:30 P.M.
2—Bless This House
4—Kung Fu continued
5—Movie continued
6—Movie continued
7—Bob Newhart
8—Movie continued
9—Democratic Process — Special
11—Buck Owens
12—Bob Newhart
13—Movie continued

10 P.M.
2—Inside Canada
4—Kung Fu continued
5—Movie continued
6—Movie continued
7—Carol Burnett
8—Movie continued
9—Special continued
11—Porter Wagoner
12—Carol Burnett
13—Movie continued

10:30 P.M.
2—In the Mood
4—Kung Fu continued
5—Movie continued
6—Movie continued
7—Carol Burnett continued
8—Movie continued
9—Opera Special
11—Wilburn Brothers
12—Carol Burnett continued
13—Movie continued

11 P.M.
2—News
4—News
5—Movie continued; News
6—Movie: Klute (11:15)
7—Movie: Walk on the Wild Side
8—Movie continued; News
9—Special continued
12—Dragnet
13—Movie: Return from the Past

11:30 P.M.
2—Movie: The Birds (11:40)
4—Movie: A Funny Thing Happened (11:45)
5—Movie: Crosscurrent
6—Movie continued
7—Movie continued
8—News
12—Movie: A Girl Named Tamiko
13—Movie continued

12 MIDNIGHT
2—Movie continued
4—Movie continued
5—Movie continued
6—Movie continued
7—Movie continued
8—Movie: Before Winter Comes (11:45)
12—Movie continued

12:30
2—Movie continued
4—Movie continued
5—Movie continued
6—Movie: Big Country (1:30)
7—Movie continued
8—Movie: Investigation of a Citizen Above Suspicion (2:25)
12—Movie continued

ALL TIMES ARE LOCAL

CHANNELS RESERVE RIGHT TO MAKE LAST-MINUTE CHANGES

SUNDAY MORNING

8 A.M.
2—Major Plum Pudding
4—Action Inner City
5—Eucharist for Shut-ins
6—Rex Humbard
7—Day of Discovery
8—Rex Humbard
11—Jim Swaggart
12—Day of Discovery

8:30 A.M.
2—French Program
4—Agriculture U.S.A.
5—Gardening
6—Rex Humbard
7—Oral Roberts
8—Rex Humbard
11—Billy James Hargis
12—Channel 12 Special

9 A.M.
2—Meeting Place
4—Jabberwocky
5—Eight Lively Arts
6—Day of Discovery
7—Eye on the Northwest
8—Grassroots
11—Trans-World Mission
12—Anchor

9:30 A.M.
2—Meeting Place continued
4—Vision On
5—The Answer
6—Grassroots
7—NFL Pre-Game Show
8—Home James
11—Day of Miracles
12—NFL Pre-Game Show

10 A.M.
2—NFL: Dolphins vs. Patriots
4—Vision On
5—NFL: Cleveland at Cincinnati
6—Oral Roberts
7—NFL: Redskins vs. Giants
8—Oral Roberts
11—Lifestyle '74
12—NFL: Redskins vs. Giants

10:30 A.M.
2—Football continued
4—Lassie's Rescue Rangers
5—Football continued
6—World of Travel
7—Football continued
8—Album TV
11—Hour of Power
12—Football continued

11 A.M.
2—Football continued
4—Gospel
5—Football continued
6—It is Written
7—Football continued
8—It is Written
11—Hour of Power
12—Football continued

11:30 A.M.
2—Football continued
4—Make A Wish
5—Football continued
6—Garner Ted Armstrong
7—Football continued
8—Garner Ted Armstrong
11—My Favorite Martian
12—Football continued

12 NOON
2—Football continued
4—College Football Highlights
5—Football continued
6—Sports Review
7—Football continued
8—Good News
11—Rifleman
12—Football continued
13—Clem Humbard

12:30 P.M.
2—Sportsweek
4—Highlights continued
5—Football continued
6—I Believe in Miracles
7—Football continued
8—Journal International
11—Rex Humbard
12—Football continued
13—Roller Games

SUNDAY EVENING

1 P.M.
2—Movie: TBA
4—Impact
5—World Open Golf
6—Country Way
7—NFL: Rams vs Broncos
8—Country Way
11—Rex Humbard
12—NFL: Rams vs Broncos
13—Roller Games

1:30 P.M.
2—Movie continued
4—Issues and Answers
5—Golf continued
6—Homer Jones
7—Football continued
8—Star Trek
11—I Believe in Miracles
12—Football continued
13—Westerners

2 P.M.
2—Movie continued
4—Primary Preview
5—Golf continued
6—You Really Can
7—Football continued
8—Star Trek continued
11—Voice of Calvary
12—Football continued
13—Movie: The Violent Ones

2:30 P.M.
2—Movie continued
4—Preview continued
5—Golf continued
6—Movie: Day the Earth Moved
7—Football continued
8—Question Period
11—Movie: Cat People
12—Football continued
13—Movie continued

3 P.M.
2—Movie continued
4—Civilisation
5—World of Survival
6—Movie continued
7—Football continued
8—Untamed World
11—Movie continued
12—Football continued
13—Movie continued

3:30 P.M.
2—Gardening (2:45)
4—Civilisation continued
5—College Football Highlights
6—Movie continued
7—Football continued
8—Bobby Goldsboro
11—Movie continued
12—Football continued
13—Movie continued

4 P.M.
2—West
4—Rookies
5—Cover Football Highlights
6—Island Country Garden
7—Movie: Agony and the Ecstasy
8—CFL: Lions vs Alouettes
9—Sesame Street
11—Movie: Angle and the Badman
12—Funorama
13—Movie: The Tarnished Angels

4:30 P.M.
2—Country Canada
4—Rookies continued
5—Highlights continued
6—Country Canada
7—Movie continued
8—Football continued
11—Movie continued
12—Funorama
13—Movie continued

5 P.M.
2—Music to See
4—Husky Football Highlights
5—Meet the Press
6—Music to See
7—Movie continued
8—Football continued
9—Mister Rogers
11—Movie continued
12—Sons and Daughters
13—Movie continued

5:30 P.M.
2—Impressions
4—Highlights continued
5—News
6—Feed Back
7—Movie continued
8—Football continued
9—Electric Company
11—Here Come the Brides
12—Sons, Daughters continued
13—Movie continued

6 P.M.
2—World of Disney
4—News
5—My Partner the Ghost
6—News
7—Movie continued
8—News
9—Zoom
11—Here Come the Brides
12—Tom Jones
13—Movie: Black Veil for Lisa

6:30 PM.
2—World of Disney
4—Viewpoint
5—Partner continued
6—News
7—Movie continued
8—News
9—Carrascolendas
11—Mission: Impossible
12—Tom Jones continued
13—Movie continued

7 P.M.
2—Beachcombers
4—National Geographic
5—Wild Kingdom
6—Beachcombers
7—World at War
8—Fred Davis
9—Festival Films
11—Mission: Impossible continued
12—Rhoda
13—Movie continued

7:30 P.M.
2—Irish Rovers
4—National Geographic continued
5—World of Disney
6—Irish Rovers
7—Apple's Way
8—Movie: Day the Earth Moved
9—Journey to Japan
11—Lifestyle '74
12—Apple's Way
13—College Football

8 P.M.
2—The Waltons
4—Movie: Fiddler on the Roof
5—World of Disney
6—The Waltons
7—Apple's Way continued
8—Movie continued
9—Evening at Pops
11—Probe
12—Apple's Way continued
13—Football continued

8:30 P.M.
2—Waltons continued
4—Movie continued
5—Columbo
6—Waltons continued
7—Kojak
8—Movie continued
9—Evening at Pops
11—Probe continued
12—Good Times
13—Movie continued

9 P.M.
2—Sam Adams
4—Movie continued
5—Columbo continued
6—Sam Adams
7—Kojak continued
8—Kojak
9—Masterpiece Theatre
11—Day of Discovery
12—Movie: Friendly Persuasion
13—Football continued

9:30 P.M.
2—Sam Adams continued
4—Movie continued
5—Columbo continued
6—Sam Adams continued
7—Kojak continued
8—Kojak continued
9—Masterpiece Theatre
11—Access
12—Movie continued
13—King's Corner

10 P.M.
2—Elements of Survival — Special
4—Movie continued
5—Columbo continued
6—Elements of Survival — Special
7—Kojak continued
8—Kojak continued
9—Firing Line
11—Kroeze Brothers
12—Movie continued
13—Westbrook Hospital

10:30 P.M.
2—Special continued
4—Movie continued
5—News
6—Special continued
7—Protectors
8—Kojak continued
9—Firing Line
11—Garner Ted Armstrong
12—Movie continued
13—Old-time Gospel Hour

11 P.M.
2—News
4—Movie continued
5—Bobby Goldsboro
6—News: Capital Comment
7—News
8—News
12—Movie continued; News
13—Old-time Gospel Hour

11:30 P.M.
2—Movie: World Premiere (11:40)
4—Movie continued; News
5—Movie: The Thief
6—Movie: Before Winter Comes (11:45)
7—Face the Nation
8—Capitol Comment
12—Movie: Night of the Lepus

12 MIDNIGHT
2—Movie continued
4—Movie: Shop Around the Corner (12:15)
5—Movie continued
6—Movie continued
7—Movie: Gunfight at O.K. Corral
8—Movie: Big Country
12—Movie continued

12:30 A.M.
2—Movie continued
4—Movie continued
5—Movie continued
6—Movie continued
7—Movie: Investigation of a Citizen Above Suspicion (1:55)
12—Movie continued

ALL TIMES ARE LOCAL

CHANNELS RESERVE RIGHT TO MAKE LAST-MINUTE CHANGES

EARLY MONDAY

8 A.M.
4—Jeff's Collie
5—Today
6—Canada A.M.
7—J. P. Patches
8—Canada A.M.
11—Porky Pig
12—Frisky Frolics
13—Cartoons

8:30 A.M.
4—News
5—Today
6—Island Good Morning
7—Captain Kangaroo
8—Romper Room
11—New Zoo Revue
12—Frisky Frolics
13—Cisco Kid

9 A.M.
4—News
5—Seattle Today
6—Party Game
7—News
8—Kareen's Yoga
9—Masterpiece Theatre
11—Joker's Wild
12—Joker's Wild
13—Burke's Law

9:30 A.M.
4—Not for Women Only
5—Seattle Today
6—Pay Cards
7—News
8—Pay Cards
9—Masterpiece Theatre continued
11—Gambit
12—Gambit
13—Burke's Law

10 A.M.
4—Mon Ami; Friendly Giant
5—Merv Griffin
6—High Rollers
6—Mon Ami; Friendly Giant
7—Now You See It
8—Consumer Show
9—Ripples; Families
11—Calendar
12—Now You See It
13—Detectives

10:30 A.M.
2—Mr. Dressup
4—Merv Griffin
5—Hollywood Squares
6—Mr. Dressup
7—Love of Life
8—Definition
9—Earthkeeping
11—Calendar
12—Love of Life
13—Jack LaLanne

11 A.M.
2—Sesame Street
4—Merv Griffin
5—Jackpot
6—Talk Back
7—Young and the Restless
8—Jean Cannem
9—All About You; Art Cart
11—Get Smart
12—Young and the Restless
13—Honey West

11:30 A.M.
2—Sesame Street
4—Pyramid Game
5—Celebrity Sweepstakes
6—Talk Back
7—Search for Tomorrow
8—Jean Cannem
9—Sesame Street
11—Mayberry R.F.D.
12—Search for Tomorrow
13—Galloping Gourmet

12 NOON
2—Luncheon Date
4—Password
5—Jeopardy
6—News; Ida Clarkson
7—News
8—News; It's Your Move
9—Sesame Street
11—My Favorite Martian
12—Merv Griffin
13—Movie: Bad Blonde

12:30 P.M.
2—Luncheon Date
4—Split Second
5—Days of Our Lives
6—Ida Clarkson
7—As The World Turns
8—Movie: Foreign Intrigue (12:45)
9—Telecourse — Boating
11—Eddie's Father
12—Merv Griffin
13—Movie continued

1 P.M.
2—Little Concert
4—All My Children
5—Doctors
6—Hogan's Heroes
7—Guiding Light
8—Movie continued
9—Math; Earthkeeping
11—Movie: Lady Of Vengeance
12—Merv Griffin
13—Movie continued

1:30 P.M.
2—Ed Allen
4—Let's Make a Deal
5—Another World
6—FBI
7—Edge of Night
8—Movie continued
9—Earthkeeping; Cover
11—Movie continued
12—Match Game
13—Movie continued

2 P.M.
2—Valley Sketches
4—Newlywed Game
5—How To Survive a Marriage
6—FBI continued
7—Price Is Right
8—Movie continued
9—People; Science
11—Movie continued
12—Price Is Right
13—Outer Limits

2:30 P.M.
2—Edge of Night
4—One Life to Live
5—Somerset
6—Edge of Night
7—Match Game
8—Somerset
9—Reaching; Explorers
11—Movie continued; Cartoons
12—Mike Douglas
13—Outer Limits continued

3 P.M.
2—Juliette
4—General Hospital
5—Name That Tune
6—It's Your Move
7—Tattletales
8—Another World
9—Nova
11—Casper — Cartoon
12—Mike Douglas
13—Cisco Kid

3:30 P.M.
2—Take 30
4—Girl in My Life
5—Movie: The Fly
6—Take 30
7—Movie: Suddenly Last Summer (Part 1)
8—What's the Good Word?
9—Nova continued
11—Speed Racer
12—Mike Douglas
13—Cartoons

4 P.M.
2—Family Court
4—Brady Bunch
5—Movie continued
6—Family Court
7—Movie continued
8—He Knows, She Knows
9—Sesame Street
11—Flinstones
12—Funorama
13—Cliffhangers

4:30 P.M.
2—Eye of the Beholder
4—Bonanza
5—Movie continued
6—Eye of the Beholder
7—Movie continued
8—Brady Bunch
9—Sesame Street
11—Munsters
12—Bewitched (4:50)
13—Cartoons

5 P.M.
2—One Northern Summer
4—Bonanza
5—Movie continued
6—Flying Nun
7—News
8—Ironside
9—Mister Rogers
11—Gilligan's Island
12—Invaders (5:20)
13—Batman

5:30 P.M.
2—Partridge Family
4—News
5—News
6—News
7—News
8—Ironside continued
9—Electric Company
11—Bewitched
12—Invaders
13—Virginian

ALL TIMES ARE LOCAL

CHANNELS RESERVE RIGHT TO MAKE LAST-MINUTE CHANGES

RADIO LOG

AM Stations — Victoria: CJVI, 900; CFAX, 1070; CKDA, 1220. Vancouver: CJOR, 600; CBU, 690; CKLG, 730; CKNW, 980; CKWX, 1130; CHQM, 1320; CFUN, 1410. Seattle: KIRO, 710; KOMO, 1000; KING, 1090. Bellingham: KARI, 550. Port Angeles: KONP, 1450.

FM Stations — Victoria: CFMS, 98.5. Vancouver: CKLG, 96.3; CFQM, 103.5; CBC, 105.7; CBUF, 97.7 (French—6 a.m. to 1 a.m.). Seattle: KIXI, 95.7; KLSN, 96.5; KING, 98.1; KIRO, 100.7; KETO, 101.5. Tacoma: KTNT, 93.7; KLAY, 106. Edmonds: KBIQ, 105.3. Bellingham: KERI, 104.3.

Major Newscasts: CBC-FM, 4 p.m.; BBC News, Monday to Saturday: National news: CFAX, CKDA and CJVI, 8 a.m., 12 noon (noon report), 5:30 p.m. (news hour); Saturday and Sunday, 8 a.m., 12:30 p.m., 6 p.m. and 10 p.m.

Most stations broadcast news bulletins on the hour and on the half-hour at early morning and evening peak periods.

22 OFFICE HELP

ONE OF OUR CLIENTS IN THE Langford-Goldstream area requires a receptionist, typist, bookkeeper for their office. Salary commensurate with experience. Send resume to: Mann, Moulson, LeMarquand and Co., 912—1175 Douglas Street, Victoria, B.C.

BRIGHT SECRETARY WITH shorthand and typing required, must be neat, attractive and personable. For interview contact Mr. Bowron Pittield, MacKay, Ross and Co. 388-54-11.

SIDNEY AREA. OPTICAL DISpensing office requires receptionist-jack-of-all-trades. Some typing and bookkeeping. Reply to Victoria Press, Box 625.

SMALL BUSY OFFICE IN SIDney requires full-time experienced office help. Apply Victoria Press, Box 595.

CONVEYANCING AND MORTgage secretary required for lawyers. Good typing and legal experience essential. $650 plus. 386-9021.

SECRETARY REQUIRED FOR estate and trust work, experience with land dealings and mortgages preferred. $550 to $600. 386-9021.

TELLERS REQUIRED, FULL OR part time. Must have some banking or trust company experience. $500 plus. 386-9021.

SECRETARY REQUIRED FOR Lawyer. General legal experience and shorthand essential $550 to $600. 386-9021.

PART TIME BOOKKEEPER REquired, full set of books, 30 hours per month. Hours flexible. Reply to Victoria Press, Box 630.

BOOKKEEPER FOR PUBLIC ACcountants office, must have experience and some typing. 386-9021.

SELL IT THROUGH CLASSIFIED DIAL 386-2121

23 SKILLED TRADES

ADVERTISEMENTS IN THIS CLASSIFICATION MUST COMPLY WITH THE BRITISH COLUMBIA HUMAN RIGHTS ACT SEE COLUMN 1

SENIOR HULL DRAFTSMAN

10 years minimum experience in hull and outfit work. Capable of working with minimum supervision. Salary commensurate with experience. Send resume to Vancouver Shipyards, 50 Pemberton Avenue, North Vancouver, B.C.

EXPERIENCED PLASTERERS and stucco applicators needed for well-established Vancouver Island firm, also experienced roofers needed. Top wages, steady work, other benefits, inexperienced persons need not apply, only qualified help required. Contact Westylew Stucco Co. Ltd., 753-2931 or evenings and weekends, 754-2663.

Building supply requires person to tally lumber. Excellent wages and benefits. Free medical and dental. Victoria Press, Box 578.

SERVICE REPRESENTATIVEs part-time for Victoria area. Suit person presently servicing office or similar equipment and could handle additional line. Submit brief resume to Service Manager, Computrex, 1652 West 8th Vancouver. All replies held in strict confidence.

FRAMING CREWS

Have jobs for experienced 2 and 3 man crews ready to go. 386-1713 or 386-9584. Landmark Consultants.

EXPERIENCED CABINET maker, permanent position, Victoria Press, Box 503.

23 SKILLED TRADES

CAT OPERATORS

Grade cat operators required by Vancouver Island Contractor, must be experienced in logging road construction. Free room and board, plus higher than union rate of pay. 386-1631 or 112-753-5034.

BRICKLAYERS

Top wages, conditions and full benefits.

385-0203

23 SKILLED TRADES

REQUIRED CONTRACTOR FOR quality custom renovations to older home. Involves design, brickwork, plumbing, cabinets, interior finishing, etc. Must be experienced with references and work samples preferred. 382-6791.

BRICKLAYERS WANTED

Union pay scale. 477-1454

WANTED IMMEDIATELY — Qualified upholsterer. Top wages. Phone 385-7626 9-5 and evenings 477-3991.

23 SKILLED TRADES

MASONRY TRADEMEN

VICTORIA

The Department of Public Works, Provincial Government, has opportunities for two qualified persons as follows:

Plasterer

—Competition No. 74:2638

Under direction, to perform plastering, drywall, tile-setting and other related duties.

Bricklayer-Stonemason

—Competition No. 74:2638

Under direction, to maintain repair and construct boiler settings, chimneys, sewers and drains and other related structures; to install and maintain ceramic tile, point brick and stone work and perform miscellaneous work, including placement finishing, and erecting and dismantling required scaffolding.

The above positions require Journeyman qualifications in the appropriate trade and several years' related experience.

SALARY — (1973 rate) — $963.

Obtain applications from the PUBLIC SERVICE COMMISSION, 544 Michigan Street, Victoria and return by October 2, 1974.

DRYWALL TAPERS FULLY EXperienced. Phone 388-9074.

23 SKILLED TRADES

NEEDED IMMEDIATELY — two high school graduates required to run optical dispensing. Permanent position, must be neat and able to meet public. Reply in own handwriting including age to Victoria Press, Box 625.

WANTED: STORE FRONT MEchanics, glaziers, and auto glass workers for Central Glass, Nanaimo. Union shop. 241 Selby St., Nanaimo. Days, 754-6347. Evenings, 758-6478.

FIRESTONE STORES REQUIRES brake and front end mechanic excellent salary plus bonus and liberal company benefits. Contact Gary at 385-1404.

EXPERIENCED FRAMING SUB contractor required for 4 custom houses. Victoria Press, Box 511.

24 SALES PERSONS AND AGENTS

ADVERTISEMENTS IN THIS CLASSIFICATION MUST COMPLY WITH THE BRITISH COLUMBIA HUMAN RIGHTS ACT SEE COLUMN 1

SALES OPPORTUNITY

ADAMS BRANDS LTD., a division of Warner Lambert Canada Ltd., manufacturer and distributor of such outstanding products as Dentyne, Chiclets, Rolaids and Certs, has an interesting and challenging opportunity for an aggressive salesman responsible for calling on wholesalers and retail trade in the Vancouver Island area.

WE REQUIRE A MAN:
—with a high school education.
—experience selling in route sales not essential.
or merchandising an asset, but not essential.

THE POSITION OFFERS:
—complete training program.
—excellent salary and bonus arrangement
—personal advancement opportunities
—outstanding range of benefits
—company car and travelling expenses

Applications, providing full details of education and experience to be forwarded, in confidence to:
Victoria Press, Box 436

LIFE INSURANCE SALESMAN required immediately, no previous experience necessary, must be bondable, excellent salary, plus commission, and fringe benefits. For appointment please call 388-6681.

AUDIO SALESPERSON

Above average earnings for an honest, neat, energetic salesperson. Phone 388-6295, ask for Personnel Manager for appointment.

CLERICAL AND SALES Trainee

Driver's license required. Car an asset. Victoria Press, Box 413.

REAL ESTATE AGENT NOMINEE

New real estate company, affiliated with construction company has an opening for a licensed real estate person to be the nominee of the company. Also opening for one licensed or unlicensed person to sell new homes, now ready for sale and under construction. Duties and remuneration open for discussion. Send your resume to Victoria Press Box 594.

REAL ESTATE SALES PERSONNEL REQUIRED FOR OPEN HOUSES

2 licenced professional sales people are needed immediately to become part of our condominium sales force. Reply in confidence to Don Whyte or Alec Gower 592-7407

WHYTE AND GOWER
OAK BAY PROPERTIES LTD
2227 Oak Bay Avenue

GENERAL INSURANCE MANAGER

Active general insurance man to run existing insurance department in Real Estate and Insurance office. Requires servicing and building existing business. Autoplan experience essential. Top salary to right person. Apply in confidence with resume of experience to P.O. Box 5004, Postal Stn. B.

GEORGIA PACIFIC MOTORS 1750 GOVERNMENT 386-7501

Requires automobile sales personnel with proven working record and references from the Victoria area. Ideal working conditions for an ambitious self starter, man or woman capable of accepting responsibility and authority. Phone for appointment.

CAREER OPPORTUNITY FOR furniture and appliance sales person, excellent commission structure against guarantee, numerous company benefits, previous experience an asset but not required. Apply Zellers Ltd., Hillside shopping centre.

REAL ESTATE AGENT REquired for our Vancouver Island Mainland branch office. Insurance licence preferred. Guaranteed remuneration of $1,200 a month. Please submit resume in confidence to Victoria Press, Box 536.

26 PART TIME OR TEMPORARY HELP

ADVERTISEMENTS IN THIS CLASSIFICATION MUST COMPLY WITH THE BRITISH COLUMBIA HUMAN RIGHTS ACT SEE COLUMN 1

Sears REQUIRES

A part time sewing machine instructor is required by Sears. Apply in person to Personnel Office.

Simpsons-Sears Ltd.

BUILDING SUPPLY REQUIRES SATURDAY STAFF

Both yard shippers and sales. Experience in building supply essential. Apply to Victoria Press, Box 589.

WANTED—CAR RIDE FOR 5-year-old attending Willows elementary from Richmond Oak Bay area. Mornings 8:45 and 11:30, expenses will be paid. Phone 598-8433.

MATURE WOMAN FOR AFTER school supervision of 7-year-old girl and light housekeeping. Tuesday to Friday, 2:30 - 4:30. Willows school area. 592-4280.

MATURE PERSON FOR SMALL office, collection work and typing required.

36 BUSINESS SERVICES AND DIRECTORY

Cleanup Services

NO CHARGE AND UP
Two young responsible men have large truck. Basement, attics, composts, etc. Very reasonable. Bob's, 386-2451 anytime.

HONEST YOUNG MAN WITH dump truck will clean up basements, attics and yards. Renovations, cement work, and tree removal. Call Desmond, 652-1074.

FRANK'S CLEANUP SERVICE: basements, gardens, fences, small demolitions, trees, etc. 478-6293.

YARDS, BASEMENTS, LIGHT hauling, no job too small. Free estimates. 386-9482.

LARRY'S PROMPT, EFFICIENT service. Yard cleaning, basements, gutters, hauling debris. 388-6373.

ATTICS, BASEMENTS, YARDS, etc., cleaned, junk removed. Phone 478-9200.

BASEMENTS, ATTICS, YARDS etc., cheap rates free estimates, 382-2462 anytime.

MAN WITH PICKUP — SMALL cleanups, Anytime. 388-6049.

Contractors

Feature Kitchen Centre
2610 Douglas 385-4921

"Quality with Economy"
LARGEST SELECTION OF KITCHENS on the West Coast!
ALSO
Sundecks — Additions
Bathrooms — Renovations
FREE ESTIMATES
FREE Planning Service
AGENTS for the NEW JENN-AIR RANGE

Kitchen Cabinets
Breakfast Nooks
House of International Designs Ltd.

SPECIALISTS IN MODERN Kitchen Planning
Bring the world of colour into your kitchen, choose from our selection of bright, bold, beautiful cabinets. Complete kitchens on display at the M.D.I. Planning Centre, 614 Johnson or phone 477-1928 for FREE ESTIMATE.

HOME BUILDING REMODELLING
New home construction, basements finished, additions, re-roofing.
HART ENTERPRISES
386-1713 (24 hours)

WHEATON CONSTRUCTION LTD.
General Contractors
Building Consultants
382-2159

CONTRACTORS
'CALL US FIRST' for best prices on new alumimum windows and patio doors.
FREE ESTIMATES
BOSSOM GLASS CO. LTD.
382-3031

CONTRACTOR FOR ALTERations and renovations, sundecks, garages, cabainet making etc. For free estimates phone Mr. Goncalves 598-5223 after 6 p.m.

RENOVATING, ALTERATIONS, painting etc. By the hour or contract at rates you can afford. Beat inflation, get your job done now. 652-2006.

CADO CONSTRUCTION FOR ALL your home repairs, painting, Custom Cabinets, Rumpus rooms, carports and sun-decks, free estimates. 384-1390.

GUDWER BROS. CO.
Commercial and residential buildings, backhoe-16' boom, flat deck trucks. 384-2990.

T. and C. BUILDERS LTD.
General Carpentry
Framing, 385-5293 — 385-8587

FARMER CONSTRUCTION
Design — Renovations
388-5121

FRANKLIN'S CONSTRUCTION — sundecks, fencing, gutters and general repairs. 382-2732, 479-3035.

Drafting

CONSTRUCTION DRAWINGS rendering or presentation, any medium. Residential, commercial or institutional. Own office or yours. N. Palmer. 385-5387 anytime.

Draperies

DRAPERIES
FABRICS
TRACKS
CUSTOM MADE AND INSTALLED
Free Estimates
NO OBLIGATION
386-2951
1126 QUADRA

We're Number 'One'
stevens interiors ltd.

Sears
Custom-made DRAPERIES
Choose from our great fabric selection. Drapes PROFESSIONALLY MADE and INSTALLED IN YOUR HOME.
CHARGE IT
Phone 388-9111
NO OBLIGATION
Simpsons-Sears Ltd.

SAVE YUUR DRAPES!
Those shabby drapes can be brought back to life by the COIT experts. The best cleaning service available and that's guaranteed. Phone 477-9529 for free estimate no obligation.

ISLAMORADA DESIGNS
Custom-made draperies, slip covers, furniture recovering, and restoring; your fabric or ours. 656-5896.

RESIDENTIAL ARCHITECTURAL drafting. Reasonable, 25 years experience. Call 385-5584.

Dressmaking

EXPERIENCED SEAMSTRESS available for sewing in her home. 592-3658.

BRIDAL RETAIL AND RENTALS, costumes, formals, 28 Burnside W., 385-1542, Fashion Craft Shop.

ANN'S DRESSMAKING AND Alterations, 9-5 only, please. 386-9466.

Drywall

TOP QUALITY DRYWALL, boarding, taping, texture, ceiling, and wall spray, call Bill, 384-3823 or Barry 383-7337.

Electrical Contractors

OLDER HOMES REWIRED — NO down payment. We finance through B.C. Hydro Plan.
EDDY'S ELECTRIC— 385-7666

36 BUSINESS SERVICES and DIRECTORY

Gardening

GREEN THUMB GARDEN CONS. Call us regarding foliage and tropical plants for apts., offices, rest., and hotels, etc. Jack Kanhoffen, 385-8006, 3720 Savannah.

E. JACOBSEN'S GARDEN MAINtenance, serving Greater Victoria, all requirements done. Scandinavian workmanship. 479-6422.

PRUNING, SPRAYING, FERTIlizing, etc. Garden clean-up. Redesigning, top dressing, new lawns 385-1646.

COMPLETE GARDEN SERVICE Pruning, Spraying, Horticulture. Free Estimates. Joseph Deklic, 386-0754 evenings.

STUMPS REMOVED FROM your lawn, $1.25 per inch diameter. Greenleaves Tree Services, 386-1611, 479-8525.

HARVEY'S LANDSCAPING AND Garden Service, commercial and cesidential. Fong, 479-7078, 384-8621.

BEAUTIFUL GARDENS
Landscaping, garden maintenance, new lawns, basement clean ups. 384-9997.

BARKER LANDSCAPING LTD. (Maintenance Division). Commercial and Residential garden care. 382-8323, 598-7174, Res.

GARDEN CLEANUP. TREES pruned, shrubs and hedges trimmed. 383-8363.

FRANK'S GENERAL GARDENing and pruning. 477-6661.

LAWN CUTTING SPECIALIST. Best equipment; reasonable; estimates. 384-9810.

Gutters

HAVE YOUR GUTTERS cleaned, down pipes checked for good drainage. 592-3953.

Landscaping

VIC'S LANDSCAPING LTD.
383-7461
All phases of landscaping and rock work, fireplaces, house facing, retaining walls, etc. All work guaranteed 100 per cent.

BARKER LANDSCAPING
Lawn and shrub specialists. Professional stone masonry for walls, steps, patios, fireplaces, etc. Free estimates. Terms. 382-8323.

VAN HUET GARDEN MAINTEnance. Power raking, aerating, hedge trimming, clean up, etc. Commercial and residential. 382-8560.

HARVEY'S LANDSCAPING, NEW lawns, shrubs, designing. Fong, 479-7078 or 384-8621.

Masonry

TONY'S MASONRY, SLATE work, rockwork, facing work, reasonable rates, call anytime, 382-3293.

STONEWALLS, FIREPLACE FACings. Tile work. Brick and slate. Tony. 386-9457.

MULTI-COLOUR STONE AND slate fireplaces. House front faces. Sipkes Masonry, 479-7348.

D. J. CONSTRUCTION, CHIMneys, fireplaces, house front facings. 477-6673.

FIREPLACES CHIMNEYS, AND Repairs. Ron Henson, 478-1557.

Moving

J. C. MOVERS
Furniture moving, special rates to pensioners and low income. 478-6992, 388-5006.

GORDON'S DELIVERY AND moving, low rates, reserve now, courteous service, 478-2665.

BISSON'S MOVING, 384-6442
Piano, household and apartment moving.

MOVING VAN, RETURNS TO Alberta, September 21. 385-8484.

THIRTY-SIX cleanup

MAN WITH ½-TON TRUCK. DElivery. Hauling. 478-7563.

Painters and Decorators

ISLAND DECORATORS
Painters Paperhangers
Spray Painters
Plaster Repairs
Convenient Time Payments
383-9059 Eves. 382-1479

CLARK AND PATTISON PAINTING CONTRACTORS LTD.
Brush or spray, Paperhangers. Texture and vinyl work. Will do all or part of any job. Paint store, BAPCO, GENERAL, and PRATT AND LAMBERT paints, and rentals of all painters' equipment. Terms if desired. Phone 384-0443, 760 Bay St.

BROTHERS PAINTING AND DECORATING
Free appraisals, color consultant. All types of painting. All types of repairs. Commercial, farm, residential. Lowest rates. Terms. Work guaranteed. 383-8112.

VICTORIA PAINTING AND SUNDECK COATING
Brush and spray paint. Wall paper. New and old sundeck coating. Commercial and residential. Low rates. Work guaranteed. Phone 385-5590. 24-hour service.

DOWSON PAINTING CONTRACTOR 385-6042
Residential, commercial, free appraisals, color consultant, low rates, work guaranteed.

TOCANA CONSTRUCTION
Paint division, exterior, interior, commercial and residential, spraying, paper hanging, gyproc repair, free estimates. Your satisfacion is our pleasure. 478-7792.

LET US DO YOUR PAINTING. Always thorough careful workmanship at reasonable prices. Sam Burrowes and Harold Simpson. 388-4893 or 386-7097.

B.M.B. PAINTING AND ROOFing contractors. Residential and commercial. Free estimates. Reasonable rates. 479-4547 or 385-3792.

EXCLUSIVE EUROPEAN SPECiality, murals, wallpapering, painting. Reasonable. Call Joseph, 384-8242.

R. BLANDFORD PAINTING LTD. Interior-exterior, paperhanging and spraying, reasonable rates, free estimates, 478-5368, 478-5002.

FOR QUALITY AND EFFICIENT work, 2 experienced and responsible painters. Call Fairco, 384-3434, 478-1254.

INTERIOR—EXTERIOR
Special low rates. For clean job. Self-employed. Phone Douglas at 477-5207.

NO JOB TO SMALL FOR FOUR Seasons Painting and Decorating Interior, exterior and small repairs. 388-4660 for free estimates.

PAINTING AND DECORATING reasonable rates. Satisfaction guaranteed. Terms. 382-7885, 479-2473.

RESIDENTIAL PAINTING, INterior-exterior, quality work. Estimates. 592-6641, 598-3430.

FOR INTERIOR AND EXTERIOR painting, and paper hanging call Dennis, 592-2025.

WAYNE'S PAINTING AND DEcorating, finest work at reasonable rates. 384-1771.

Plasterers

STUCCOING, DRYWALL
New homes or older homes resTuccoed, Phone Mike, 478-8775 after 6 p.m. Brook Plastering.

STUCCO AND PLASTER REpairs, over 25 years experience. 477-1681.

STUCCOING, PLASTERING Alterations. Reasonable. 479-4779.

Roofing and Siding

B.M.B. PAINTING AND ROOFing Contractors. Residential and commercial. Free estimates. Reasonable rates. 479-4547 or 385-3792.

PARKER JOHNSTON LTD.
1855 BLANSHARD, 382-9181
"Roofing Victoria Since 1935"

DON'T WAIT TILL IT RAINS, now's the time to check your roof, gutters and downspouts. 598-1611.

Saw Sharpening

CARBIDE SAWS
Sales and sharpening, Island Carbide Sales and Services Ltd. 622 Fisgard. 385-5500.

Sewers

SEWERS AND STORM DRAINS Installed. Medallion Construction, 479-3206, 479-4500.

PEDERSEN EXCAVATING, free sewer estimates. 479-5963.

SEWER CONNECTIONS, MAchine or hand dug, 385-1646.

36 BUSINESS SERVICES and DIRECTORY

Signs Painted

SIGN PAINTING AND COMmerical art. Free estimates, satisfaction guaranteed. 478-0163.

Stamps and Coins

BR. C'WEALTH STAMP APPROVals by mail, up to 50 per cent off. Chargex. Outspan West Philatelics, Box 48415 Bentall Centre, P.O. Vancouver, B.C. V7X 1A2.

Tailors

OAK BAY TAILORS
Expert tailoring and alterations for ladies and gents.
1826 Oak Bay Ave. 598-4131

BRITISH CUSTOM TAILORS
1311 Blanshard 383-2632

Tree Service

GREENLEAVES TREE SERVICES
Stump removal, topping, pruning. Trees moved, landscape design. "The Problem Solvers."
386-1611 Call us 479-8525

CEDARDALE TREE SERVICE
A complete scientific service. Large shade trees and ornamentals. TREE REMOVALS. Chas. Cowie (Rep.) 385-9931

HAMBROOK, THE TREE MAN, topping, falling, pruning, hedges, stumps, clean-up. Free estimates. Insured. Reasonable, 384-5296.

PIRIE TREE SERVICE
Quality work. Low rates. Estimates free. 385-8367.

Upholstery

GRUBBY FURNITURE?
Why put up with your couch and chairs looking so grimy. Colt can bring them back to life with their world famous upholstery cleaning. Call Colt 477-9529 for free estimate — no obligation.

DANISH UPHOLSTERY
Phone 652-1591 Anytime
FREE
Estimates — Delivery — Pickups

38 TRAVEL

REDWING
THE BETTER BUS TOUR WHY REDWING IS BETTER
—Biggest value for your holiday dollars $$$$
—Great fun packages.
—Specially trained Tour Guides who put your comfort first.
—Finest accommodations, comfortable, conveniently located.

RENO
EVERY SATURDAY FROM $99.00 "Greatest Little City in the World." Free side trips to historic Virginia City and majestic Lake Tahoe. Big bonus packages for gambling, dining, complimentary beverages.

SEPTEMBER 14-OCTOBER 12
LAS VEGAS from $157.50
—Fun capital — scenic route through Klamath Falls, Death Valley, Hoover Dam, Valley of Fire State Park, Reno. 9-day extravaganza.

OCTOBER 12
RENO-SAN FRANCISO from $150 — Holiday of contrasts — San Francisco, Mount Shasta, Chinatown, Fisherman's Wharf, nightclub tour, Reno through Donner Pass, side tours. The best of both worlds.

SEPTEMBER 14
CALIFORNIA-NEVADA from $259 — The Big Adventure — south to San Francisco, Sausalito, Big Sur area, Disneyland, San Diego Zoo, Mexico, Mojave Desert, Las Vegas, Reno (side trips galore). 2-week plus combination package.

REDWING TRAVEL LTD.
645 Fort St. (Yarrow Bldg.)
Suite 545 Victoria
383-5311
382-5194
or call your travel agent

Locally Owned TRAVELLERS INTERNATIONAL TOURS LTD.
ASK THE REST WHO GIVES THE BEST
—in Accommodations
—friendly hostesses
—value for your $
RENO every week
—Las Vegas
—San Francisco
California tour
Disneyland
Hawaii
And our B.C. Beautiful Day Tours
Phone
386-2431
For booking—itinerary

Xmas Charter
TO LONDON
DEC. 19 — JAN. 6
$345 RETURN
BUDGET TRAVEL
384-7121

39 PERSONALS

LENIN—NO!
STALIN—NO!
MAO—NO!
BARRETT—NO WAY!
MARX—YES!
ENGELS—YES!
BEBEL—YES!
KAUTSKY—SOMETIMES!
For sample material contact Socialist Party of Canada, Box 4280-A or call 384-7204, 479-4665 or 479-2626.

PRESENTABLE, UNATTACHED, well-known retired Ontario executive with magnificent home here desires to meet sincere, versatile unattached middle-aged lady of good family for companionship. Strictly confidential. Photo appreciated. Victoria Press, Box 583.

BY NOV. 1, ONE BEDROOM suite-apartment, unfurnished with stove, frig, parking space by middle-aged business woman with well-behaved neutered cat, also middle-aged. References. Reply Victoria Press, Box 582 giving phone number, address.

WANTED: QUIET, RESPECTable, pension lady with own auto. To live rent-free in two rooms and bath, house trailer. On close-in country estate. Private surroundings. References. Particulars to owner. Victoria Press, Box 580.

FREE RENT AND BOARD FOR welfare mother. Must have no ties, 1 or 2 children welcome. Must be fair cook, excellent housekeeper for widower 53, daughters 14 and 17. Happy Valley District. Reply Victoria Press Box 591.

HAVE YOU EVER WONDERED—just how Psychic you really are—and should be? International Psychics' Association No. 30-1121 Vancouver St. 7:30 p.m. Monday through Friday 385-8621.

IS THERE A KIND LONELY gentleman, 60-65, who would like the company of a trustworthy, sincere divorcee, who enjoys outdoors, drives and the better things in life. Victoria Press Box 624.

CULTURED, MIDDLE-AGED lady, widely travelled, sense of humour, fluent in five languages, would be cheerful companion to intellectual, refined, elderly couple. Victoria Press Box 606.

GENTLEMAN, MIDDLE-AGE, INdependent, fond of outdoors, gardening, reading, music, shows, dancing, etc., seeks similar minded lady for companionship. Victoria Press, Box 620.

TALL MALE MID 50'S, WITH good position seeks tall, fashionable female in 40's who is fond of dancing, dining out and life's other pleasures. Replies in strictest confidence. Victoria Press Box 631.

FEELING THE NEED TO talk things over? There are people who can help. Phone NEED, Victoria's Crisis Line, at 386-6323. We are always there.

SQUARE DANCE BEGINNERS class, starting September 27. Everyone welcome (Singles annd couples) 478-8139.

39 PERSONALS

IRISH CANADIAN CULTURAL Club. New members welcome, for information write P.O. Box 1615 Victoria.

ALCOHOLICS ANONYMOUS
Drinking problem? Want to quit? Phone 383-0415; P.O. Box 1.

DIAL-A-THOUGHT FOR A HELPful thought. 592-4332.

PREGNANT AND DISTRESSED? Birthright can help you. 384-1431.

40 BUSINESS PERSONALS

Alpha Marriage Bureau
If you are selective in your choice of friends, sincerely marriage-minded and 20-75, contact B.C.'s longest established introduction bureau. We would very much like some of our clients to meet you. P.O. Box 2718, Vancouver 3, B.C.

DIVORCES AND INCORPOrations. Proven Self methods. R. W. Gaye Services, 414-1298, W. 10 Ave., Vancouver, B.C., Phone 738-1731.

LONELY? LET ME HELP YOU find a compatible companion for a happier fuller life. Confidential. Write Emily Quest, P.O. box 5220 Victoria.

DO YOU HAVE A WILL? Does your spouse have a Will? Free information. Draw your Will up at Norfolk Trust, 1004 Blanshard St., 384-9012.

300 GUMMED NAME AND address labels, $2.50. Popular Press 1411 Store St., Victoria. Please send payment with order. "Try 'em you'll lick 'em!"

CY THE MODERN CLUB FOR swinging couples and singles in Western Canada since 69. Free details and sample ads. CY Club, P.O. Box 8703 Vancouver 1, B.C.

VICTORIA HYPNOSIS CENTRE Consultants, certified by International Society for Professional Hypnosis. 645 Fort. 388-9722.

MRS. PAYN-JONES. TRANCE medium. Questions answered, advice given, 386-3603.

HAVE YOUR HOROSCOPE PERsonally done, accurate, confidential. Call Rosheen 383-0405.

ASTROLOGER CARLO
383-1702

JUNK CARS HAULED $7.00
Capital Regional District 478-7811

42 EDUCATION

OPENING OCTOBER 1, DAY care for children 3-5 years. $4.50 per day. Hours—8:30 to 5:30. Must provide own lunch. Day care is located in High Quadra. Large yard and schoolhouse. Outings will be arranged once a week. Daily programme consisting of story reading, art work and music. Please call 383-0697, between 12 and 5 p.m. If no answer leave name and number with answering service.

CORRESPONDENCE. HIGH school — Accounting, Bus. Mgt. Secretarial. Canada's leading school. FREE Brochure. National College, 444 Robson St., Vancouver 688-4913.

LITTLE ROBIN PLAY SCHOOL. 3-4-year-olds, 2 or 3 mornings weekly, 9-11:30 or 3 afternoons 1-3:45. Reynolds, Cedar Hill area. Government subsidy available. 479-6737.

KINDERGARTEN 4 YEAR OLDS, daily 9 to 11.30. Qualified teacher, $20 monthly, Government subsidy available. Metropolitan Church Kindergarten, Quadra at Pandora. 592-1937 or 382-8184.

BURNSIDE DAY CARE CENTRE is now open with space available for 3, 4, and 5-year-olds. Government Subsidy available. For further information call 382-3511 or 384-4392.

SAX POINT DAY CARE HAS several vacancies for 3, 4 and 5 year olds. 477 Joffre, Esquimalt. Fully qualified staff, government subsidy available, 385-0660.

UNITY DAY CARE
Has vacancies for 3 and 4-year-olds, full day care, 500 Admirals Road. 382-9621.

TUTORING. PROFESSIONAL help by experienced teacher, French, Math, New and Old Method. 598-2331.

N. J. HACKETT COUNSELLING services. Reading, learning, speech difficulties. Emotional problems. 224 645 Fort St., 477-8421.

FRENCH CONVERSATION FOR adults, private or in group. Also tutoring for students. 479-2277.

WANTED: PERSON TO TEACH me conversational French. Reasonable. Phone 384-2878.

DRAWING AND PAINTING classes commencing Oct. 479-4956.

60 FUEL

FIR PRESTO LOGS
60, $8.50; 120, $16; 240, $30.50; 480, $59.
McGowan Fuel 382-6034

HAND SPLIT OAK WOOD FOR sale, come and get it, $25 per pickup truck or 10c per pressed log sized piece. 592-9088.

57 BUILDING SUPPLIES

STEWART AND HUDSON
BUILDING SUPPLY CENTRE

FENCING
Log cabin rail—3 ft. high complete with posts and nails 49c lin. ft.

BASKET WEAVE FENCING — 8 boards high — 32" — Using ¼"x4" basket weave — complete with posts and nails 79c lin. ft.

SOLID BEVELLED FENCE — 3 ft. high — 12" boards — complete with posts and nails $1.19 lin. ft.

KENT OR SURREY PICKET fence — 3 ft. high complete with posts and nails 99c lin. ft.

SUBURBAN CEDAR SLDING (Smooth face)
¾x10" random length 10c. lin. ft.
¾x12" random length 11c lin. ft.

COMMON LUMBER SHORTS (mostly utility)

	6'	8'		6'	8'
1x2	.22	.29	2x2	.39	xx
1x2	.22	.39	2x2	.39	.58
1x3	.27	.48	2x3	.45	.72
1x4	$1.36	.66	2x4		
	6'	8'			
1x2	.22	.39	2x2	.39	.58
1x3	.27	.48	2x3	.45	.72
1x4	.36	.66	2x4	.59	.99
1x6	.56	.96	2x6	.90	1.76
1x8	.72	1.32	2x8	1.20	2.32
1x10	.96	1.62	2x10	1.56	2.96
1x12	1.16	1.92	2x12	1.80	3.52

VISIT OUR BASEMENT SHOWROOM FOR ALL YOUR CARPET AND PANEL NEEDS.
CHARGES — BUDGETS
OPEN MON. THROUGH SAT.
7:30 - 5:30 — 386-3211
400 Gorge Rd. East
STEWART AND HUDSON LTD.

Cubbon on Cook
Lumber and Building Supplies

PLYWOOD EXTRAS

	Reg.	Sale
4x8-¼ Sanded Deg	$14.19	$ 9.79
4x8 ¾ Rough Deg	$ 9.56	$ 8.39
4x8 ¾ Rough Deg	$10.99	$ 8.99
4x8 ¾ R-C Elm	$36.95	$24.99
4x8 ¾ R-C Mahog	$32.95	$24.99
4x8 ¾ Sen L-C	$49.95	$42.99

PANELLING PREFINISHED

Silver Mint	$ 7.89	$ 6.39
Skeltone	$ 6.39	$ 4.99
Windsor Rosewood	$ 7.89	$ 6.79

SUPER SAVINGS

4x12 ½ Gyproc	5.14	$ 4.39
4x8 Arborite D8	$18.95	$16.95
R-7 100 SF Roll	$ 7.99	$ 7.49
12x12 Ceiling tis.	15.55	$ 9.99
Zonolite Insulth	$ 2.49	$ 1.99
Relex Bevel Casing—Lin. ft.		$ .05

LUMBER	Pct.	6 ft.	8 ft.
1x2 M-R Boards	12	$2.64	$4.69
1x3 M-R Boards	6	$1.59	$2.89
1x4 M-R Boards	4	$2.09	$3.89
1x6 M-R Boards	4	$2.29	$3.79
1x8 M-R Boards	4	$2.89	$5.19
2x2 Utility	6	$2.29	$3.84
2x3 Utility	1	$ .45	$ .72
2x4 Utility	1	.59	$ .99
2x6 Utility	1	$ .90	$1.76
2x4 6 Eco Shorts	25		$8.95
2x4 92 ⅝ Eco Std	25		$11.95
4x8 Sub Bevel Side		$ .08	L.F.
1x10 Rnch Png Shorts		$ .15	L.F.
1x10 Util. Cedar Bds.		$ .17	L.F.

1720 COOK CHARGEX 384-8181

CERTIFIED CEDAR SHAKES and shingles, Port Rentrew, 647-5425.

25 ANTIQUE BANNISTER SPINdles. Offers. 592-9679.

65 BUILDING SUPPLIES

COLUMBIA READY-MIX LTD.
—ready-mix concrete
—sand
—gravel
—drain rock
—fill materials
Phone 478-1701
860 Attree Rd.

SAANICH LUMBER YARDS
3041 Douglas St. 385-2486
Night Phone, 479-1423

Materials for 12'x20' Garage (roofing extra)	$290.00
Sabot kit (sailing)	$47.00
Pram Dinghy kit	$37.00
8'x10' Greenhouse	$205.00
Work bench materials	$10.50
Compost Box, 4x6	$10.00
Garden Sheds, 6'x7'6"	$111.00

Chicken coops, any size
Fencing of wood available

S. J. PEDEN LTD.
PLYWOOD SPECIALS
4x8x½ sanded Poplar 10.75

Building a camper or trailer? Plans and all materials in stock at reasonable prices. Many items used in building or fitting out boats.
S. J. PEDEN LTD.
2855 QUESNEL ST. 386-3464

MOORE WHITTINGTON LUMBER LTD.
MW
2614 BRIDGE ST.
386-1331
Victoria's only complete: SASH DOOR and MILLWORK MANUFACTURING PLANT.

APPROX. 6500, 2X12 A AND B, 2x10 A and B, 5x6 select, 2x4 and 2x6, 40% less. 386-3642.

FOR SALE, NEW BERRY OVERhead garage door 7'x8' complete with all hardware $90. 477-1716.

70 MUSIC INSTRUMENTS

Piano-Organ CLEARANCE
SPECIAL PRICES from $595.00
Big, big savings at GLEESON MUSIC
707 FORT 388-9632

DO YOU HAVE ANY BAND INstruments that you are no longer using? There are many students in the Saanich School System who would be interested in learning an instrument in one of the school groups, but cannot afford an instrument. If you would like to donate an instrument to the Saanich School Board for use by a deserving student please call Pete Splings, District Music Co-ordinator, 656-1111 or 656-4895 evenings.

YAMAHA
MUSIC CENTRE
AT THE BAY
4TH FLOOR
384-9131

PRIVATE
Fender bassman head, sound source bass cabinet (2-15 S). Fender precision bass with custom slimline, maple neck. 2 Shure microphones, 1 mike stand, fender "Dimension IV", Gretsch "White Falcon" stereo electric guitar, fender telecaster guitar, fender twin reverb amp. Phone 748-1593 after 4:30 p.m. or weekends.

KIMBALL ORGANS FEATURING the Entertainer with magic chord. GULBRANSEN ORGANS with walking bass and clean distinct sound and unbelievable "piano"! Student guitars $59.50 — $350.
PARAGON MUSIC LTD.
Hillside Shopping Centre 385-5275

GOOD STOCK OF NEW HEINTZMAN PIANOS
Will Deliver Anywhere On Vancouver Island
KINGS PIANOS AND ORGANS
Island Highway, Royston
Phone 338-5662

SOUND SOURCE
PRE-MOVING SPECIAL
All Univox electric amplifiers and electric pianos in stock 25% off list prices until Sept. 30th.
2250 Oak Bay 598-3514

NEW AND USED ORGANS BY CONN, HAMMOND, LOWREY, THOMAS, WURLITZER. $695 AND UP.
REGINALD STONE ORGAN STUDIO
1517 QUADRA 383-0239

VICTORIA SOUND CENTRE
Gleeson Music City
New Marshall amps and boxes now in stock. 50 and 100 watts.
707 Fort St. 385-4842

LOOKING FOR A GOOD USED UPRIGHT PIANO?? SEE OUR SELECTION FROM $650 AT BERNIE PORTER MUSIC, 725 CALEDONIA. 382-9542.

EXPERIENCED FEMALE country singer looking for occasional work in Victoria with group. 478-2617.

ITALIAN ACCORDIAN, B/W, 120-bass Crucianelli ladies keyboard, excellent buy at $250. 383-5520.

120 BASS LIDO ACCORDION AND case, $200; one Framus Bass guitar, $50; one Trayner bass amplifier and speaker, $125. 477-9339.

ACCORDIAN, 48-BASS TWO voice change treble. Going at $50 for quick sale. 383-5520.

OLD PIANO, OAK CASE, USE for parts. What offers? Evenings before 9. 477-2650.

USED NORDHEIMER UPRIGHT grand piano. Phone Phil at 384-9131.

JUBILEE TENOR SAX A-1 CONdition. Hard case, cleaners, $225. 382-7561.

WANTED: PIANO, RENT OR buy second-hand. 477-0450, evenings.

GIBSON ES125T ELECTRIC GUItar and case, $350, good condition. 382-8478 John.

STRING BASS WANTED BY VICtoria Conservatory of Music. 384-8018.

B FLAT TENOR SAXOPHONE and case, suitable for school band. 477-2481.

B FLAT CLARINET — SUITABLE for school band, asking $90. 477-1171.

2 SNARE DRUMS, $30 EACH. 120 bass Camillo accordion, 8 switches, $125. 386-8623.

GIBSON ES 345 STEREO GUItar, with case, $750. 1 month old. Phone Eric, 479-8327.

FULL SIZED VIOLIN, $45; ¾ sized violins, suitable student, $25. Phone 592-7573.

CLASSICAL GUITAR, 6-STRING, handmade master work, like new. 592-9079.

120 BASS BORDIGNON PIANO accordion, 5 treble switches. 478-1291.

FOR SALE, OLDER PIANO. Good order, good appearance. $500. 383-7796.

OLDER KING UPRIGHT GRAND piano, $275. 477-6334, no calls Saturday please.

EXCELLENT BUY ON THIS Wurlitzer organ with rhythm section. 382-2667.

TRUMPET, $100; CLARINET, $110. Both with cases. 477-4636.

FOR SALE. USED CORNET, $50, call Sunday 477-8135.

WANTED: ¾ SIZE VIOLIN. 592-6833.

BESSON TROMBONE, IDEAL for student, $75 or offers. 385-7820.

UPRIGHT PIANO IN GOOD CONdition, $500. 479-5103.

IMMACULATE MARTIN 0018C folk guitar $450. 477-5461.

USED LEWIS PIANO. PHONE John at 384-9131.

PIANO TUNER — CRAFTSMAN, NORMAN DUCKWORTH, 383-3083.

OLD GERMAN CELLO FOR sale. 1747 Newton, after 5 p.m.

GIBSON LES PAUL CUSTOM guitar. Phone Pat at 382-8478.

SHURE VOCALMASTER P.A. head $450, 383-6566, 478-8670.

THOMAS ORGAN, BEST OFFER. 388-5287.

NEW YAMAHA FLUTE, BOOKS and stand. $160. 477-1689.

FENDER TWIN REVERB, $450. Very good condition. 385-4124.

PLAYER PIANO FOR SALE, $950. Phone 477-6439.

70 MUSICAL INSTRUMENTS

SCHOOL BAND RENTALS
QUALITY NEW and NEAR NEW INSTRUMENTS
COMPETITIVE RATES
UP TO 12 MONTHS RENTAL ALLOWED ON PURCHASE OF RENTED INSTRUMENTS
PLUS
30% SCHOOL BAND DISCOUNT!
Write, Phone or Drop in
TRADES — TERMS
CHARGEX — MASTERCHARGE
PAMUS
MUSICAL INSTRUMENTS
"Where Good Music Begins"
1108 Blanshard St. (at Fort)
386-8475

Woodward's
RECONDITIONED UPRIGHT PIANOS
by MASON & RISCH, NORDHEIMER, LESAGE and other well known makers.
FULLY GUARANTEED and SPECIALLY PRICED with convenient credit terms.
WOODWARD'S MAYFAIR
2nd Floor

EATON'S
VICTORIA AND VANCOUVER ISLAND
Franchised Dealer for
HAMMOND ORGANS
Choose a Hammond from Eaton's. Your investment is backed by more than 25 years of selling these renowned instruments. You can rely on Eaton's to bring you a full range of Hammond Organs so you may select the model best for you . . . with the extra honosed guarantee "Goods Satisfactory or Money Refunded."
Once you have made your selection Eaton's has 4 qualified teachers to help you enjoy your new Hammond. It's all part of the personel, experienced help you receive when you shop for your Hammond Organ at
EATON'S
HAMMOND ORGAN AND PIANO STUDIO

SOFT SOUNDS MUSIC
Jack Berrisford wishes to offer most humbly his gratitude to the guys who helped so much through a difficult week of illness. In a town with more music stores than gas stations, these gentlemen took the extra time and effort to come out to my residence, get the keys to the store, and look after their purchases. To Wayne Peters (Shure P.A. System), Rod Movsey (Fender Twin), and Ken Knutson from Powell River (Sho-Bud Pedal Steel), once more my heartfelt thanks. There have been some new items arriving this week that may interest you — Gibson Les Paul de luxe (gold), Peavey classic amp, 4-10s $350, "nice lignatone string bass $375, 2-15" Traynor boxes with choice of speakers, good ukes and mandolins, recorders, pedal steel guitars and a local, non-millionaire proprietor who truly appreciates your patronage. Please come and visit!
2031 Oak Bay Ave. 598-1524

HALL-FAIRFIELD
MUSIC CENTRE
School Band Instrument
RENTALS
728 FORT 385-3307

BALDWIN
BUY A "BALDWIN" AND YOU "BUY THE BEST". ENJOY WONDERFUL RELAXATION DURING THE FALL AND WINTER EVENINGS. AN "ORGANIC" IS FOR ALL THE FAMILY AND ALL OCCASIONS — FRIENDLY HELPFUL INSTRUCTION — ALWAYS AT BERNIE PORTER MUSIC LTD. DRIVE IN — PARK FREE. 725 CALEDONIA. 382-9542, 384-0641.

NELSON'S
MUSIC CENTRE
Vancouver Island's largest stock of sheet music and books. See us first at our large new location.
1315 Gov't. 385-9728

MENDELSSOHN UPRIGHT piano, new bench, good condition, $650; B-flat clarinet with case and music stand, $80. Offers, 385-4380.

WANTING TO BUY SECOND hand violins, violas, cellos, music stands. Please write Mr. T. Jones, 1282 Beggie St.

WE BUY USED PIANOS
For Cash
Phone EATON'S Music Centre
382-7141

HAMMOND ORGAN STUDIOS
WE SELL QUALITY
PHONE 388-9177

GOOD USED PIANO, JUST REconditioned and tuned. 592-2859.

CLARINET, B FLAT, $65.
598-5367.

OLDS TENOR SAX, EXCELLENT condition, $260, 598-5095.

ALMOST NEW TRUMPET, EXcellent condition. $95. 383-7842.

B FLAT CLARINET, MUSIC AND stand $75. Phone 383-5895.

BOOSEY AND HAWKES FLUTE, good condition, $65. Phone 382-5912.

B-FLAT CLARINET.
479-4150.

120 BASS GUERRINI ACCORDion, 7 switches, $350. 479-5409.

FOR SALE: ALTO SAXOPHONE in very good condition. 384-7768.

B FLAT CLARINET, GOOD CONdition, $70. 384-4602.

KENT PIGGYBACK AMPLIFIER for sale, $150. Call Dave, 384-4848.

IRMBACH

71 MUSIC TEACHERS

PIANO AND VOICE. BEGINNERS and intermediate. Laura Ashley B. Music. 385-8367.

MRS. PETER C. YORKE, ARCT, RMT, teacher of piano and theory. 1187 Hewlett Place, 598-1139.

DANNY DEEN FLUTE STUDIO. Now taking students, flute, saxophone, clarinet. 382-2068.

PIANO AND THEORY LESSONS. Experienced teacher. ARCT. James Bay area. 598-2531.

71 MUSIC TEACHERS

EATON'S HAMMOND ORGAN and Piano Studio
ENROLL NOW
Learn to play the organ during private studio lessons or lessons in your own home. Four qualified teachers available. Phone 382-7141, local 230, for particulars.

SOUND SOURCE
Is proud to announce the addition of the following personnel for our new lesson studios. Opening scheduled for mid-October.
Miss Jill Galt
Mr. Don Hardy
Mr. Karel Roessingh
Mr. Sherm Sheidon
Lessons will cover beginners, intermediate, advanced and professionals for acoustics, electric and bass; drums; keyboards; and accordion. Please call 598-3514 for lesson information.

ENROL NOW
FOR BEST CHOICE OF APPOINTMENT TIMES
Trumpet, Piano — organ, accordion, guitar, drums, flute, clarinet and saxophone. Professional instruction. Bernie Porter Music Ltd., 725 Caledonia. 382-9542 — teaching Victorians for over 23 years.

80 BOATS and MARINE

"It's the service that sets us apart"

ON DISPLAY

BRAND NEW 1975 BAYLINERS

74 MODEL CLEARANCE

22' SKAGIT camper, 165 OMC sterndrive galley, stainless sink, head, full camper cover. Now $8595

20' LIBERTY, 165 OMC sterndrive, cuddy cabin, V berths, enclosed head, stainless sink, water system and ice box. Large cockpit with lots of freeboard. Ideal for sports fisherman. Spacious self bailing fish-well across transom $7950

USED MOTORS

'69 CHRYSLER 55 h.p. L.S. Elec. $695
'59 EVINRUDE 50 h.p. $195
'60 JOHNSON 75 h.p. L.S. Elec. $495

100 PER CENT BANK FINANCING
On Approved Credit

GIBSON Powercraft
CENTRE LTD.
2520 Gov't (near Bay St.)
382-8291

WELCOME ABOARD
GRAND BANKS 32 36 42
ALASKAN 49
The floating boat show Airport Hyatt, Richmond
4 OFF SHORE DIESEL CRUISERS
We will be short of crew at our home docks during the show. Please come and browse, leave a message. We will contact you when we get home.
NATIONAL BOAT SALES
2060 White Birch Rd. Sidney, B.C. 656-3966

VAN ISLE MARINA
CHOICE OF 3
1 Aux. Ketch, 2 Motor Sailers, all suitable for ocean sailing. See Geoff Simpson or Don Omlid for particulars and prices.
DIESEL
25' Albin — 31' Displacement — 36' Cmd. Bridge — 41' Canoe Cove — 50' ex-Fisheries — 42' Pelagic.
EXPRESS
25', 26' 32' TS and 36' TS Chriscrafts — 2-24' Brandlmayrs — 28' TS Uniflite — 29', 32' and 34' Grenfells — 29' and 36' Philbrooks.
SAIL
17' Twin keel FG Sloop — 29' FG Cruising sloop — 32' Brandlmayr sloop — 40' Motor-sailer.
SPECIAL
40' Monk Cmd. Bridge. Dual Hyd steering, auto. pilot, 2 phones, H and C water and much more.
These and more good boats are in our listings. We are open evenings.
VAN ISLE MARINA Co. Ltd.
Tsehum Harbor Box 2130
656-1138 SIDNEY, B.C.

74 MODEL CLEARANCE
OLIVER ALUMINUM BOATS
14'—62" beam, 23" amid Reg. $555 SALE $468
12'—60" beam 23" amid Reg. $485 SALE $414
12'—53" beam 17" amid Reg. $365 SALE $297
9' — 47" beam 17" amid Reg. $305 SALE $260
2-YR. WARRANTY
Made in Canada
MULLINS MARINE SALES LTD.
382-1928 382-4515
925 Yates St.

FORTUNE BOAT SALES
20' Cal. 3 sails, 6 h.p. $4500
22' Columbia. Equipped. $6800
24' Shark. Well kept. ask
27' Catalina. Racer. $17,900
30' Monk Sloop 'Yahda' $15,000
YACHT BROKERAGE
Kingfisher Marina
2270 Harbour Road
Sidney
656-5591

ILL HEALTH SALE
1974 18' Sangster, Cuddy Marine head, 140-h.p. Mercruise I-O, 80 hrs. Full canvas, W-S wipers, compass, depth finder, EZ Loader Trailer with electric winch, $7396 tax included. Can be seen at Jackson's Trailer Park, 974 Goldstream Trailer Park (no phone) any time except Sat. afternoon. Ask for Geo. W. Watson.

REG'D VESSEL "YAHDA"
Traditional 30' Monk design sloop. Fast, sound, and beautiful. Offered for $15,000 including new sails and many extras. To view, call 656-5142.

'74 14' FIBRECRAFT, 55 H.P. Chrysler electric, full camper top, sleeper seats, EZ loader trailer with extra wheel. 14'14" Hourston, 50 h.p. Mercury, trailer. Horwood Marine, 385-1451.

18' BRANDLMYER, HEAD, FULL camper top; fiberglass cabin, sleeps two, teak decks, running lights; 4 h.p. Evinrude auxiliary, 40 h.p. Johnson. 388-5094. To view, 475 Walter Ave.

1974 21' EXPRESS CRUISER, 188 Merc cruiser, 30 hours only, immaculate condition throughout. Many, many extras. 479-3996 after 6 p.m.

19' CABIN BOAT, GOOD DESIGN and condition, fibreglass over plywood, 125 h.p. plus 9.8 h.p. Mercurys. Built in tanks. New canvas top. Head and sink. 478-5466.

MV HATTA 8, 48' 15-TON, A licence, presently rigged as troller, can be converted to Seiner, completely equipped. $130,000. 642-5080.

'71 60 HORSE JOHNSON, ELECTric start, controls. Excellent condition. Offers on $1,350. 385-6875 or 479-2810.

CHRYSLER CROWN 110 H.P. with gear and V-drive. Good running condition, $500. 656-3607 after 4 p.m.

WANTED — 15'-17' FIBREGLASS deep-V, complete or otherwise, must be reasonable for cash. 385-5351 or 656-5154.

14' PLYWOOD BOAT 62, 5½-HP outboard. Tilt boom trailer, swap for pickup or window van. 384-3276 between 10 a.m.-12.

80 BOATS and MARINE

BOSUN'S BOAT SALES

25' ALBIN
Diesel motor cruiser

27' VEGA
Diesel sloop

Exclusive Vancouver Island Dealer for:
FAIRLINER
32' Command Bridge now available for demonstration

YACHT BROKERAGE

73 22½' FIBERFORM Westporter 225 OMC, VHF, trim tabs — transom depth, 225 hrs. Immaculate condition. $9995

74 22½' SITKA command bridge, 188 h.p. Mercruiser, $9995

SALE
26' RANGER (1974) main and jib
26' HAIDA, completely equipped

Bosun's Marina
10775 McDonald Park Rd.
Sidney
656-5558

MERCURY MARINE

FIBERFORM BELL BOY

1975 BELLBOY Hardtop, 85 h.p. Mercury, 3500 lb. Calkins trailer. $6100

1975 BELL BOY hardtop, 165 H.P. Merc Cruiser, dinette, V-berths, head, 3,500 lb. trailer $9700

WE SERVICE WHAT WE SELL
MERCURY MARINE
SALES AND SERVICE
800 Cloverdale Ave.
385-1457
OPEN DAILY TIL 5:30
OPEN SAT. TIL 4:30

HORWOOD MARINE
ONLY FIVE GLAS PLY
BOATS LEFT!
17' to 21'
BUY NOW!
New Stocks will carry price increases

DEMO!!
19' GLAS PLY Cuddy Cabin, 140 Merc Cruiser, F.W.C., with heater, full camper, marine head. Only $7995
385-1451
823 Pandora

BOATLAND DUNCAN
15' CAL-GLASS 40-H.P. Mercury M.L. camper top, foam flotation. Bow rails. 900-lb. Roadrunner trailer, $2,838
16' CAL-GLASS 50 H.P. Mercury, M.L. camper top, foam flotation. 1,200-lb. Roadrunner trailer, $3,388
SEA RAY
CAL-GLASS
SANGSTER
WINNER
TOLLYCRAFT
FIBREGLASS BOATS
Duncan Boatland
6045 Trans Canada Hwy.
Duncan 746-4158

BOATERS!
See our large assortment of many useful boating items.
FRIDGES, SINKS, ICE BOXES, INSULATION, HOT PLATES, WINDOWS, SPRUCE FRAMING, HEATERS, PANELLING, TOILETS, FIR PLYWOOD, LIGHT FIXTURES, PLASTIC WATER TANKS, WATER PUMPS, TABLE LEGS and many other useful items.
S. J. PEDEN LTD.
2855 Quesnel St.
386-3464

BRITISH SEAGULL OUTBOARDS
All models in stock from $270 up.
VIC. LAWNMOWER HOSPITAL
834 Johnson 386-8338

80 BOATS and MARINE

NOBODY UNDERSELLS WORLD OF PLEASURE
SUMMER CLEARANCE
We have them all, from 900 lb. to 550 lb. EZ-LOADER and ROADRUNNER, painted or galvanized, bunk style or roller loader; that's why we can sell for less.

ROADRUNNER
900 lb. ROLLER LOADER
Mfg. Suggests $359
WORLD OF PLEASURE
$299
2800 lb. ROLLER LOADER
Mfg. Suggests $1240
WORLD OF PLEASURE
$975
5000 lb. TANDEM with brakes, galvanized and 2-speed winch
Mfg. Suggests $2139
WORLD OF PLEASURE
$1827

EZ-LOADER
17 wt. 1750 with brakes
Mfg. Suggests $636
WORLD OF PLEASURE
$550
21 wt. 4600 with brakes
Mfg. Suggests $1819
WORLD OF PLEASURE
$1499

WE WOULD WELCOME YOUR TRADE
EASY INSTANT CREDIT
1st Paym't in November on approved credit
NO MONEY DOWN

USED — USED
O—U—T—B—O—A—R—D—S
Some run well, some not so well, and a number are in pieces. We consider them mechanics specials; and are to be sold on an "as is" basis.
Sears 5 — Johnson 5½
Chrysler 6.6—Evinrude 7½
Viking 13 — Viking 15
Evinrude 35 — Johnson 35
Merc 40 — Merc 65
Chrysler 70 — Chrysler 75
Chrysler 105 — Scott 35
Lots of used parts too!

B—R—A—N—D N—E—W OUTBOARDS
To be sold at cost
Chrysler 12.9 h.p. l.s.
Chrysler 35 h.p. l.s.
Chrysler 35 el. st.s.
Yamaha 9.9 h.p.

WORLD PLEASURE
Next to the Red Lion Inn
382-2222 or 386-8424
9 to 9 — Sats. till 5

34' DOUBLE PLANKED CRUISER, Ford marine 138 h.p. FWC, 3.1 reduction, ideal live aboard, fishing, cruise, log salvage, etc. Stove, sink, head, sounder, gas detector, 8' dinghy, oars, electric light, Patt compass, etc. $5,200 firm. 658-5389 after 6.

16' HOURSTON THERMOGLAS, full camper top, 60 H.P. Johnson, completely overhauled this month, 3 H.P. trolling motor, electric start, sleeper seat, ski harness, life jacket, Roadrunner trailer. Best offer. 656-4658.

1973 K AND C THERMOGLASS deep V. Full canvas top with 65-h.p. Evinrude electric start. Complete with stern seats and 1600-pound EZ load trailer. $4,500. 652-1673. 8191 Lockside Dr., Saanichton.

12' 6" HOURSTON GLASCRAFT, deep V, 25 Johnson. Roadrunner trailer, convertible top. All new in '71. Little used. Value $1,450. For late model compact car, will pay differedce. 477-3201.

WANTED: KETCH OR SLOOP, 45' and over. If you are considering selling your boat, don't. Let it earn for you. $10,000 yearly upwards. Phone 478-8938 after 6 for further information.

IDEAL LAKE BOAT, 10' GLASS runabout. 3 h.p. Johnson outboard, 600 lb. trailer, upholstered seats, new tarp, immaculate condition. With motor $525, without $425. 2745 Millstream Rd. 478-5634.

60-FT. BOAT HOUSE
For rent, at Van Isle Marina, on month to month basis, parking available. Phone 386-2106, 8:30 a.m.—2 p.m. Mon.-Fri.

LIVE ABOARD
'31 Trimaran
$13,500
383-1702

NEAR NEW 16' VANGUARD, fibreglass, deep-V, Calkins trailer, 60 hp Evinrude outboard, sleeper seats, full camper top, immaculate condition. 383-4858.

17½' BRANDLMAYR SKI-FISH boat, 65-h.p. outboard. $2,000. Includes skiis, vests, canopy and trailer. 652-3559 after 5:30 or on weekend.

1973 28' FIBREFORM, 10' BEAM, twin V8 Mercruisers, command bridge, trim tabs, dinghy, extras. Best offer. 479-8107 days, 479-8495 evenings.

TOLLYCRAFT
1974, 34' sedan, command bridge, fully equipped, twin 250 Chryslers, V-drive. 658-6774.

17½ FT. SPRINGBOK ALUMINUM, sleeper seats, full canopy top, 60 h.p. Evinrude electric, 1200 lb. trailer, $1950. 477-4171.

15' FIBERGLASS WITH 55 H.P. Evinrude motor, electric start and trailer. Good condition. $1800. 477-3624.

1974 115 H.P. MERCURY OUTboard, less than 100 hours. Asking $1950. Phone Duncan 746-4238 collect.

21' BRANDLMAYR 100 H.P. Interceptor inboard-outboard, full head, new full camper top, $4600, 652-3864.

18' SKI BOAT WITH CUSTOM trailer, completely refinished. Asking $1195. Phone Duncan 746-4238 collect.

22' CABIN CRUISER WITH 1970 115 h.p. Johnson outboard, 1971—10 h.p. Seagull. Mechanical steering, open to offers. 477-1597.

MOORAGE FOR 20' BOAT available Oct. 1, 1974 till March 31, 1975, at Westport Marina. 388-4975 after 6 p.m.

28' LIVE-ABOARD CRUISER, shower, electric fridge, hot and cold water, displacement hull, $15,000. 385-5711, unit 94.

'71 60 HORSE JOHNSON ELECtric start, controls, excellent condition. Offers on $1,350. 385-6875 or 479-2810.

FOR SALE 11' GLASS OVER plywood runabout with 18 h.p. Johnson, tank, controls and windshield. $350. 652-2024.

50 H.P. MERCURY OUTBOARD, also 33 h.p. Evinrude powerhead, 598-3033.

USED 25' TANDEM TRAILER, 4500 lb., $650.00 Oak Bay Marine Sales, 598-3393.

14' FIBREGLASSED BOAT, 25 h.p. Johnson, complete with trailer. Excellent condition. 478-7563.

37' CONVERTED FISH BOAT. 671 GM diesel motor. Best offer. 479-1795.

1968 14.6 FIBREGLASS, 40 H.P. Johnson electric, trailer and top, $1550. 477-9255.

FOR SALE: 14' PLYWOOD BOAT, fibreglass, windshield and deck, ideal fishing boat. 382-2556.

14' PLYWOOD RUNABOUT, cabin, 1958 18 h.p. Johnson, controls, trailer. $550. 477-2748.

40' TROLLER, 7 YEARS OLD, fully equipped. Phone 725-3391, Tofino.

14½ PETERBOROUGH (FIBREglass), Roadrunner trailer and 12 h.p. OMC outboard, $575. 383-6611.

9 H.P. BRIGGS AND STRATTON engine, electric start, $250. Phone 383-7005.

1965 JOHNSON 5.5 H.P. GOOD condition, $165. Also smaller outboard, $25. 592-4071.

1966 100 H.P. JOHNSON ELECtric, never in salt. $695. 477-8035.

10-H.P. JOHNSON WITH TANK. $225. Looks like new. 592-0566.

9' SAILBOAT, EXCELLENT FOR beginner, $150. Phone 478-6574.

24' CABIN CRUISER. $4,400. 642-3896 or 642-3584.

1970 5-H.P. MOTOR IN PIECES, $90. 383-6611.

1971 25 H.P. EVINRUDE, LIKE new, $550. 477-8035.

14' BOAT AND TRAILER. PHONE 388-5682.

CHRYSLER OUTBOARD WANTed, 45 or 35 h.p. for parts. 656-5214.

FOR SALE — 6 H.P. LAWSON INboard, near new. $100. 652-3205.

80 BOATS and MARINE

OAK BAY MARINE
SALES AND SERVICE
1327 Beach
598-3393

CLEARANCE
$11,499
GREW 246 HT., hardtop with camper top, 225 h.p. O.M.C. I-O, the best of Canadian crafts' manship. Depth sounder, compass, fire extinguisher, windshield wiper and more.
$6,299
21' STARCRAFT, with 120 h.p. O.M.C., camper top, windshield wipers.

BROKERAGE
24' SHARK Sailboat, new motor
24' FIBREFORM Cabin Cruiser, sleeps 4, 225 h.p. O.M.C. Depth sounder, compass, trim tabs anti-fouling paint.
18' STARCRAFT, 85 h.p. Evinrude, 6 h.p. Evinrude, trailer.
17' FIBREGLASS Cabin Cruiser, 60 h.p. Evinrude 6 h.p. Aux., excellent condition.
17' LINWOOD with 110 h.p. Volvo I-O and trailer.
14' VANGUARD, 25 h.p. motor, E-Z loader trailer.
We also have several SMALL DAYSAILERS on consignment at various prices.

ZODIAC
"THE ULTIMATE INFLATABLE FROM 7' TO 19'"
OAK BAY MARINE
Sales and Service
1327 BEACH
598-3393
Dealers for:
GREW, STARCRAFT, CALGLAS
ZODIAC EVINRUDE, O.M.C.
VOLVO, EZ-LOADER
MARLIN

19'X7'11" BRANDLMAYR LUXURY cruiser, fully equipped, mahogany throughout, completely fibreglassed, powered by 130 h.p. Volvo, with 250 drive, new condition, ready to go. $6700. 592-3743, 1625 Pear St.

16' fiberform Tyee, full camper top, 65 h.p. Merc, completely rebuilt May 1974, 6 h.p. Seagull, on Calkins trailer. Best cash offer over $2800. 3316 Keats St.

32' KETCH, GAFF-RIGGED, British registry, Jacron sails, Chesapeake sharpie oyster boat, boom tent, sleeps 4. 743-2165 evenings, and evenings 478-8343 days.

14½' BRANDLMYER PLYWOOD, fibreglas hull, mahogany deck with windshield, 1969 35 h.p. Merc. Like new. Tilt Boom trailer. $1100 firm. 385-2700.

VIVACITY 20 RKB FIBREGLASS sloop, 4 sails, outboard motor, many extras. Excellent condition. Phone 246-9102.

NEW WELL BUILT 7'9" PLYwood cartop boat, painted, fibreglass seams, fitted oarlocks. $110. 652-1774.

21' WALK THROUGH CABIN, glass over wood, head, sink, dinette, gurdie, 75 and 9½ h.p., $2300 or best offer. 382-5005.

HERCULES MARINE ENGINE and transfer case. Rebuilt. Zero running hours. Forty h.p. 656-4712, 9-5.

CAL 20, "BLUE PETER" — $4,375 fibreglass dinghy, no motor. 592-9437.

FIBREGLASS ENTERPRISE sailing dinghy, a safe maintenance free boat. 592-9822.

VANCOUVER ISLAND REPRESENTATIVES for Corronado Scampi and Islander Yachts. Duncan. 746-5721.

WANTED: BOAT HOUSE IN SIDNEY AREA. Minimum length 22'. 478-6127.

15½' CABIN CRUSIER WITH trailer, 40 Johnson and 15 Gale, 2 gas tanks, $1000. 656-2326.

12 FT. DEEP ALUMINUM 10 H.P. Johnson, tilt Boom trailer, good condition, $595, 478-2621.

40-H.P. EVINRUDE MOTOR, IN excellent running condtion, $350. Phone 656-4108.

30' CATAMARAN, JUNK RIG, recently built, see skipper aboard "Shalom" at Fishermans Wharf.

36' MONK TRI-CABIN CRUISER, $18,900. Take smaller boat trade. 383-7835 or 656-6130.

SPORTSMAN DOWNRIGGER, $25; 1,200-pound boat winch, $6; fish nets, $3. 479-3517.

WANTED: PLANS FOR INboard boat, 16' or 17', Deep-V preferred. 382-2544.

16' BOAT, COMPLETE WITH 45 h.p. Chrysler and 6 h.p. Viking, plus trailer. 478-7034.

30-FT. B CLASS TROLLER, NEW motor, now fishing, offers to $8500. 334-2286 Comox between 5-7 p.m.

12' BOAT WITH 6 H.P. Evinrude, with trailer. 388-4964.

92 SPORTING GOODS

OCEAN AIR SYSTEMS
BASIC SCUBA COURSE
Starts Oct. 15, 1974. Must register Sept. 14-21
OCEAN'S VIII ADVANCED TECHNIQUES
2811 Douglas St. 384-3090

BOSUN'S SEA TREK DIVE CENTRE
Scuba Course starts September 29th. Complete course outline available on request.
"TEACHING IS OUR SPECIALTY"
943 Yates st. 386-2525
Div. Bosun's Marina Ltd.

Robinson's
308 Voere — 3x9, $219; Sako 300 W.M. — 4x red, $329; 72-20 Ga. Sav., $69; 243 Krico — 3x9, $239; 30-06 Brow. auto., $219; 12 Br. Liege, $497; 16 Stevens pump, $97; 12 French D-U, $349; 12 Win. Mod. 12, $195; 12 Beretta Dbl., $199.
Guns bought for cash
1307 Broad 385-3429

LEARNING TO DIVE
It will pay you to see the largest selection of diving gear on the island — all top name brands. Frank White's Scuba Shop, 832 Fisgard St.

SCHULTZ & LARSEN 7X61, 2X7 Redfield scope; ammunition, cleaning kit, carrying case, $250.00. Sanon Courier walkie talkie, model No. T606 1 watt system, $150.00. 478-4463.

FALL STOCK ARRIVING DAILY, pool tables, accessories and many other in home games. Playmate Home Recreation Centre Ltd., 3214 Douglas St., 383-0421.

ALMOST COMPLETE SCUBA diving outfit like new, including aqua-lung double hose regulator. Phone Robert 477-9774.

NEW STOCK OF BADMINTON RACQUETS
OAK BAY SPORTING GOODS
2077 Cadboro Bay Rd. 592-9021

SKATES
RAY'S SPORTS CENTRE
1692 Douglas 385-6312
Colwood Corners 478-3606

FIBERGLASS SKIS, 210 CM., buckle boots, poles, etc. $200. Used 1 season. Call 383-1667, after 6 p.m.

92 SPORTING GOODS

WINCHESTER SHOTGUN, AUTOmatic, ribbed barrel and cushioned recoil, 20 gauge with case. 592-6379.

WANTED: USED 12-GA. ITHICA full choke older model shotgun, serial number must be below 885,000. 743-5672.

BOY'S SKATES, BAUER'S SIZE one. Like new. $9. Gola soccer boots, size 3. Good condition. $4. 479-3628.

WHITE'S UNDERWATER METAL detector. Near new condition. 478-8854.

FISHERMEN — LOCATE BAIT with pilot graph depth sounder. Proven. 478-8854.

300 SAVAGE MONTECARLO stock, 4x Weaver scope, $150. 478-3479.

SCUBA COURSES
N.A.U.I. Sanctioned Phone Dan Hall. 478-7808 Evenings.

GOLF CARS
Gas or electric from $550, new and used. Rick Telford 386-8424.

SALMON FISHING GEAR, flashers $2, planers $1.50 and $2, teasers 50c, lead 40c lb. 478-7283.

DUMOULIN RIFLE, 300 WEATHerby chamber with Leupold vari 3x9 scope, $300. 478 1965.

HOCKEY EQUIPMENT, PANTS, pads, new helmet, skates, size 6. Fit 12 year old. 592-1957.

MEN'S SKATES, CCM TACKS, size 9½, $70. 478-1965.

PACIFIC TAXIDERMY
Head mounts and rugs. 386-9374.

HOCKEY GEAR FOR SALE, FOR ages 13-15. 479-2841.

LOOKING FOR GOOD NEW SKIS 185 CM please call 582-9859.

303 LEE-ENFIELD RIFLE, EXcellent. 478-5351.

93 CAMERAS, SUPPLIES AND PHOTO FINISHING

USED EQUIPMENT
1 Nikkormat 50 mm F2
Nikon FTN black body 43-86 zoom
1 Mamiya RB67, 180 mm lens
1 Fuji 690
1 Hasselblad 500 c, new lens and back
1 Minolta SR100 50 mm F1.7
1 Mamiya press complete kit
1 Koni Omega rapid M complete kit
1 Nikon F
BILL'S PHOTO SUPPLY
1672 DOUGLAS 383-7443

Hilton PHOTO SUPPLIES LTD.
Trans-Canada Highway
Chemainus
Drawer 750 Ph. 246-3311

FOR SALE HASSELBLAD ACCESsories, magazine film holders, 12 exposure $75, 16 exposures $95, magnifying hood $55, 598-2838.

SANKYO SUPER 8 MOVIE CAMera, zoom lens built in light meter, like new, used 3 times. $85. 479-5293 evenings.

NEW CANON 1014 E. SUPER movie camera, Skylight filter close-up lens. $700. 642-3976.

TELEPHOTO LENS, 400 MM, Pentax hardly used. 477-4968.

2 CAMERAS, 4X5 WITH HOLDers, 35 mm with 2 lenses. 386-9919.

CANON F-1 CAMERA, LIKE new, $400. 384-4939.

96 RANGES, STOVES and FURNACES

30" ENTERPRISE GAS RANGE, 2 years old, fully automatic, like new, reg. $480, for $225. 386-3708 Saturdays and Sundays or Evenings.

HAVE PURCHASED SEARS KENmore range, selling 38" range with warming oven, $25 or offers. 592-3597.

HAVE PURCHASED SEARS KENmore range. Selling 12 year old 30" Philco deluxe range. With Meat probe, $75 or offers. 479-1545.

WANTED — GOOD USED COAL and wood range, highest price. 598-7579 or 385-5911.

30" VIKING 4-BURNER STOVE, good condition, $75 firm. 479-3996 after 6 p.m.

KITCHEN OIL STOVE, YEAR old, like new, small oil furnace. 479-1194.

OIL TANK AND OIL FURNACE. 386-0366.

40" GAS RANGE, $10
383-1448.

30" MOFFAT ELECTRIC RANGE, large oven. Phone 598-7748.

97 FURNITURE

CLEARANCE
Large selection all styles chesterfield suites reduced to clear. Buy now and save $$$. Free delivery, easy terms.
CONTINENTAL FURNITURE
716 JOHNSON 386-2458

REALLY WANT TO SAVE MONEY?
Furniture of all kinds.
Check us out and compare
BUY-RITE
BASEMENT WAREHOUSE
704 View 385-4744

MATTRESSES
6 LATEX
FOAM RUBBER (all sizes)
posture zone support, clean, hygienic, doesn't sag or lump. 3'3", $109. 4'6", $129; Queen $179.
IMMEDIATE DELIVERY
GREGG FURNITURE
2300 Douglas 388-7365

VILAS
GENUINE VILAS FURNITURE. WE SHIP ANYWHERE IN B.C. B.C. BROCHURES ON REQUEST. CONTINENTAL FURNITURE. 716 JOHNSON STREET, 386-2458.

SEPTEMBER SALE
¼ off foam furniture. 25% off all floor samples. Cushions, all sizes and colors, $1. Poly Furnitures, 517 Yates. 386-8541.

MOVING, FOR SALE, DANISH and twin bedroom suites, sectional chesterfield, Briscoe organ, antique banquet table, chairs, drapes, rugs, lamps and miscellaneous. 385-7492.

HIDE-A-BED IN ATTRACTIVE bright brown tweed, double bed mattress, sofa chair in green crushed velvet, formica top end table. All items only three months old. 748-1707 Duncan.

WALNUT CHINA CABINET, $175; "Mister" swivel rocker, $130. Walnut Singer sewing machine cabinet and chair, $125. All as new. Stereo component stand, $20. 383-2220.

MODERN CHESTERFIELD suite, wood frame, loose cushions, $150. Mahogany dining room suite, needs some refinishing, $200. Phone 592-7573.

SOLID OAK DINING ROOM table and six chairs. Excellent condition. $450 or nearest offer. 7261 Peden Lane, Brentwood. 652-3226.

SINGLE BOX SPRING AND mattress with white French Provincial headboard, used 3 months, $75. Older single bed, $20. 382-0479.

WALNUT CHEST OF DRAWERS, and vanity with mirror, ¾ bed, loveseat, miscellaneous articles. 477-3081, after 6 p.m.

ANTIQUE QUEEN SIZE, BRASS and iron canopy bed (circa. 1860), walnut dining room table and 6 chairs. 382-2450 between 5-8 p.m.

SOFA AND LOVE SEAT CALIfornia style, loose cushions. Hercules cover, new $700, 8 months old. $435. 477-2027.

FOR SALE, BEDROOM SUITE, chesterfield, TV, coffee table, and all other furniture for a house. Best offer. 385-8567.

DINETTE SUITE BRONZE LEGS, walnut arborite top, 6 chairs. Phone 477-3439.

PAINTED CHEST OF DRAWERS, and bedside table, $60. 477-4638.

97 FURNITURE

WATERBEDS
Hobbitt waterbeds and accessories. 656-4203

OAK DESK AS IS, MAKE AN offer. Oak chairs $10 each, single bed with mattress, $25. 386-9581.

CUSTOM BUILT BEDS: CAPtain's $100. Bunks and Mates, $90. Delivered. 479-7400.

ARBORITE KITCHEN TABLE, 4 swivel chairs, green and white $75. 386-0371.

WILL REDO YOUR OLD FURNIture, some upholstery work. 388-6125.

BROWN FRENCH PROVINCIAL chesterfield suite, $200. Phone 652-2881.

TWO-PIECE SECTIONAL CHESterfield, only one year old, $250. or best offer. Phone 478-6200.

WALNUT COFFEE TABLE, glass top, $40, corner table $30. 384-5175.

FURNITURE FOR SALE. REAsonable. 388-9425.

WANTED: 1 DROP LEAF DESK and pedestal desk. 477-4877.

CHESTERFIELD AND CHAIR. Flexsteel. $75. 384-1593.

COLONIAL STYLE CHESTERfield and chair, like new. 385-5009.

98 TV, STEREO, RADIO SALES AND SERVICE

RENT or Rent to Own
— COLOR TV —
Black and white
Call Now
MAIS TV
Sales and Rentals
385-2435

RENT
ELECTROHOME
COLOR TV
OR TRY OUR RENT-TO-OWN PLAN with a 3-year guarantee on all parts and labour
6-year warranty on picture tube only $22.67 at
CITY CENTRE TV
3970 Shelbourne 477-6971
next to K-Mart in the Mall
10 a.m. to 10 p.m. daily

RECONDITIONED COLOR TVs
AS LOW AS $10 PER MONTH
Black and whites from $49.95
BRAND NEW
Admiral Color TV's from $299
THE TRADERS
715 Finlayson — Phone 388-6264
OPEN NIGHTLY 'TIL 9 P.M.

$10.00 RENTAL
KENT'S TV
383-7104

TAPE DECKS
8-track play and record
Reg. $139.95 Special $99.95
Make your own 8-track tapes.
B.C. SOUND AND RADIO SERVICE
931 Fort 383-4731

RENT TV
Color and black and white
385-3832
BUTLER BROTHERS
(across From the Bay)

CAV ELECTRONICS LTD.
758 YATES 388-6564
1686 HILLSIDE 388-5222
SALES AND SERVICE
For quality audio components

20" PHILIPS MODULAR 4 COLor TV. Now available with 5 year warranty insurance plan. Only $499.95.
ATLAS STEREO AND TV
385-2712 763 Fort St.

ALL 1974 TV REDUCED IN price. Come in and make us an offer on your choice. BUTLER BROTHERS, 1720 Douglas St., 383-6911. (Opposite The Bay).

POWERFUL STEREO FOR SALE, luxuriously real sound, this is what reproduction is all about—and it's a steal at under $1000. 477-6262 eves.

26" PHILCO FORD COLOR TV cabinet model, only 10 months old, perfect condition, push button instant on. Acculer, $550. 386-6629 after 6 p.m. weekdays.

HEADQUARTERS FOR CITIZEN band radios and accessories. MacDonald Furniture Mart, Broad at Pandora. 383-1171.

1972 ADMIRALS 23" TV. LOVELY walnut cabinet. $150. Excellent condition. Service man receipt for repairs. 382-1756.

HAVE PURCHASED SEARS SILverton 20" colour TV. Selling 20" deluxe Fleetwood 2 year old and stand. $85. 478-8696.

COMPONENT STEREO, AM-FM 8 track, Dual changer, 4 Sony speakers, $150. 385-6054 before 3 p.m. 385-3366 after 4 p.m.

VANITY WITH MIRROR, VIKING mono record player and radio cabinet. 478-5351.

ALMOST NEW, 26" ELECTROhome color, excellent condition. 385-8708.

USED BLACK AND WHITE CONsole TV from $49.95. Kent's TV, 742 Fort, 383-7104.

12" BLACK AND WHITE PORTAble in perfect condition. $60. 592-4216.

MODEL JVC 5541 RECEIVER, 40 watts RMS, per channel. Please phone days 384-4210.

12" PORTABLE, A-1 CONDITION $70; 21" console, good condition, $50. 598-2797.

ELECTROHOME 19" TV B and W portable with stand, excellent condition. 477-4968.

FLEETWOOD CONSOLE stereo, 6 months old, new condition, offers to $275. 384-1645.

VIKING 21" INSTANT-ON PORTable TV and stand, almost new. 592-1034.

nut Singer sewing machine cabinet and chair, $125. All as new. Stereo component stand, $21. 383-2220.

23" COLORED TV JUST RECONditioned. $295. Phone 598-7471.

PYE HI-FI RADIO COMBINAtion, Garrard turntable. 477-4968.

1974 HITACHI 20" COLOR, $475. Call 383-7962 after 5.

ONE 15" COLOURED T.V. AND 2 car radios. 598-5489.

VIKING PORTABLE COLOUR TV, $275. 383-6611.

BLACK AND WHITE 23" ADMIRals TV. 384-0703.

99 GROCERIES, MEAT AND PRODUCE

CORN, YOU PICK, 50c DOZEN. 6506 Oldfield Rd.

99 GROCERIES, MEAT AND PRODUCE

FISHERMAN'S MARKET
LOCATED IN THE FARMER'S MARKET
1601 OLD ISLAND HIGHWAY
BUY YOUR FRESH SALMON now for canning. Fresh springs and coho $1.29 per pound. Fresh daily, large west coast crabs, $1.25 per pound. Alaska jumbo prawns, $1.29 per pound; shrimp meat and crab meat picked daily. Lobster tails and whole Maritime lobsters; Sooke clams and oysters, etc. All fish brought in fresh, daily from Sooke. If it swims, we have it. Open 7 days a week. 478-4522.

GRAHAM MEATS
FALL BEEF SALE
Grade "A" steer beef sides lb. $ .99
Grade "A" steer beef hinds lb. $1.29
Grade "A" steer beef fronts lb. 89c
Alberta grain-fed pork sides lb. 79c
Freezer order line 598-2211

ALBERTA MEAT MARKET
FREEZER SALE
Hinds $1.25 lb.
Sides 95c lb.
Fronts 69c lb.
Baby Beef Sides Sale
Grade A 99c lb.
Grade B 92c lb.
Perfect for freezer little waste.
Buy now and save
1811 Cooke St. 383-3012

GLENWOOD MEAT PACKERS
350 Island Highway
479-2854
Commercial Beef sides, C and W 87c lb.
Commercial Hinds, C and W $1.09 lb.
Lean Ground Beef, .89c lb.
Double smoked home cured ham .89c lb.

WHELDON MEATS
WHOLESALE
Grade A, 1 and 2
Sides .99
Hinds 1.25
Fronts .85
Side Pork .79
Game culling 15cts. lb.
100 per cent guaranteed
Free Delivery, 478-1281

GORGE FISH MARKET
Gorge and Tillicum
(new Gorge Shopping Centre)
Phone 385-2813
Open 7 days a week
Fresh Coho Salmon, for canning, freezing, barbeque or just old fashioned eating. Only $1.49 lb. Fresh Chum Salmon just $1.29 lb. Turbot 99c lb.

SAVE MONEY AT HARVEY'S
Fresh Hamburger 85c lb.
10 Pound Lots 79c lb.
Sliced Side Bacon $1.29 lb.
FREEZER MEAT SPECIALISTS
Hind Quarters $1.29 lb.
Sides of Beef 95c lb.
Fronts of Beef 69c lb.
2709 Quadra Street 383-2031

SAANICH FRUIT GROWERS ASSOC.
Have sliced frozen strawberries in 30-lb. pails, priced at $15 each. Friday, Saturday and Sunday, September 13, 14, 15. Please call 652-1138 9 a.m. & 6 p.m. for pickup or free delivery.

MAPLEWOOD MEATS. HOME Freezer Supply, Grade A, 1 and 2 Beef.
Sides 95
Fronts $1.25
Side Pork .79
Free Delivery 478-3670

CLOSING SALE
20% to 30%
NATURAL AND HEALTH FOODS
"THE SINGING KETTLE"
2814 LEIGH RD
(OFF GOLDSTREAM AVE.)
478-8623

WILLIAMS QUALITY MEATS
GRADE "A-1" BEEF
Sides $1.05 lb., full baron of beef $1.09 lb., hinds $1.29 lb., fronts 83c lb.
795 Fort Street 384-0525-26

TOMATOES, DELICIOUS EATing. Come out Island Hwy., turn right on Burnside, just before Colwood turnoff. Roadside stand. 382-4430 after 6 p.m.

COOKING APPLES
We have a good supply of Tydeman cookers at Saanich Orchards off Stelly's X Rd. Phone 652-2009.

APPLES
Better apples at better prices at Saanich Orchards, 652-2009.

PICK YOUR OWN CORN 50C per doz. also apples and carrots. Four Winds Fruit Farm, 759 Halliburton Rd. Phone 658-8305.

CORN SPECIAL
No. 1 freezing corn by the sack. Silver Rill Farm, 7179 Central Saanich 652-3509.

NO. 1 FREEZER CORN
Pick your own at Silver Rill Farm, 7179 Central Saanich Road. 652-3509. 652-2019.

RIPE CANNING TOMATOES, 30 pounds or more, 25c per pound. Bring own containers Green tomatoes also. 6432—Pat Bay Highway.

GOOD LOCAL TOMATOES, 10-LB. box, 25c per lb. 388-5805. Pickup in town.

FRESH APPLE JUICE
Bezzola's Juice Ltd., Freeman Rd., Cobble Hill.

TOMATOES, 20c AND 30c PER lb. Cucumbers, 10c per lb. Phone 479-1338, not Sundays.

FIRBANK FARM, 1180 ROYAL Oak Dr., 10 boiling fowl, cut up $7.90. Broccoli, 25c per lb.

CORN
Freshly picked $1.00 doz.
Sat.-Sun. 11-6 p.m. 1616 Kenmore.

APPLES, TONS OF APPLES. Tydemans now ready, 20c lb. 5016 Wesley Rd.

APPLES, AFTERNOONS AND evenings only. 1820 Stelly's Crossroad.

ONIONS FOR SALE, NO CHEMIcals used. $6.50 per 50 lbs. Bring containers. 656-1802.

G

100 MISCELLANEOUS FOR SALE

SHOP AND SAVE

2-pc. chesterfield suites $89.00 to $499.00
Hide-a-beds $99.00 to $259.00
Swivel rockers $69.50 and $129.00
3-pc. corner sectional chesterfield $499.00
Wooden rocking chair $59.00
Duncan Phyfe drop leaf tables with 4 chairs $159.00 to $349.00
Matching buffet and hutch $359.00
China cabinets $119.00 to $249.00
5-pc. kitchen suites $59.00 to $99.00
3-pc. kitchen sets $39.95
Drop front desks $119.00 to $149.00
Secretaire desks $149.00 and $395.00
Duncan Phyfe coffee table $99.00
Chests of drawers $39.50 to $119.00
Dressers $59.00 to $139.00
Maple twin bedroom suite $495.00
3-pc. bedroom suites $149.00 to $399.00
Single beds $39.00 to $139.00
Dimplex heater $39.00
Hoover washer spin-dry $89.00
Use your Chargex
PANDORA FURNITURE LTD.
New and Used Furniture
1050 Pandora Ave. 383-6319

LUNDS Auctioneers
BUY—SELL—APPRAISALS
AUCTIONS Tuesday 7:30 p.m. Saturday 9:30 a.m.
926 FORT 386-3308

WHY BUY USED FURNITURE?
Come and see our selection of new unfinished furniture — rockers, children's furniture, bedroom furniture, roll top desks, bar stools and lots more.
THE WHITEWOOD SHOPPE
Now open Sundays. At the top of the Royal Oak Shopping Centre next to the Chez Ernest Restaurant.
479-1222

WURLITZER ORGAN WITH bench, Model 4100, like new, $750. Mahogany French Provincial 2-drawer table model chest with 70 pieces Rogers Silverware, $110. Two 9x12 and one 6x9 ruby red Sar-u-khan rugs, with pads, $400. Quasar 20" portable color TV with stand, new, $475. Dielcraft round table lamp, $50. Large solid brass jelly pot, bridge lamp, high chair, five Royal Copenhagen Christmas plates, Elmo 8 mm movie projector, books and other items. 4725 Treetop Heights, (Off Cordova Bay Rd. near Royal Oak intersection,) 10 a.m. to 4 p.m. Sat. and Sunday, Sept. 14 and 15.

MOVING
Custom built borsholt 3 pc. sectional chesterfield, top grade nylon, foam rubber cushions and extra cushion cover, original value over $800, for $200. 6x9 gold broadloom carpet, $35. 6'x11' foam rubber underlay (new) $15.00. Shopcraft circular saw, $22.50. Plans, frame patterns and instructions for 15' Glen-L cabin cruisette, $15. Duplex meter base $8. Excellent mechanical roll map of Australia $10. 5 set "Story Book" ranch home plans and material list by New York architect Cohen, $85. 598-3029.

1001 ITEMS
Furniture, antique furniture and clocks. Tape recorder, drums, stereo, electric organ. Big park dome type concession (hot dog stand), all electric. Garden tools. No junk. Come anytime. 558 Cordova Bay Road, 658-8105.

TILLICUM FURNITURE WAREHOUSE STORE
Save on all your furniture needs at our Craigflower branch. Lowest prices, quality stock, all brand names, at lowest warehouse prices. Free parking always right at the door. Use your chargex card, we buy sell and trade. 382-2434. 1006 Tillicum and Craigflower.

RUGS LOOK "NEW." IT'S SO easy with RUG-MATE stain removing rug shampoo. Rent electric shampooers for $1.50. 8 hours, plus materials. Also Hasp Airless spray units, sales and rentals. Clark and Pattison, 760 Bay St. See our ad under Painters for other supplies.

PLEXIGLAS, CLEAR OR COLored, cut to size or fabricated to your design. Think of storm windows, smoke colour covers for fine wood furniture, balcony wind deflectors. Canplex Plastic, Ltd., 638 John St., 383-0744. Open Saturdays 9-4.

CHAIN SAWS
SALES—SERVICE—PARTS
HOMELITE CHAIN SAWS
5 models, from $124.95
VIC. LAWNMOWER HOSPITAL
834 Johnson Street 386-8338

SAW SHARPENING
Circular and Handsaws
One Day Service
VIC. LAWNMOWER HOSPITAL
834 Johnson Street 386-8338

UNIVERSAL TRADING CENTRE
We loan money or buy on everything of value including cars. We now have a good selection of used stereos, good cameras, cassettes, jewelery. 384 Johnson St. 383-9512.

FALL STOCK ARRIVING DAILY, pool tables, accessories and many other in home games. Playmate Home Recreation Centre Ltd., 3214 Douglas St., 383-0421.

B.C. GREENHOUSE BUILDERS
See our greenhouse displays at the PNE and SAANICHTON FAIR. For information and brochures phone 385-8445 anytime.

AUTOMATIC TELEPHONE ANswering machine, 24-hour operation. Lease as low as $13 per month. Interconnect Business Systems, 384-0145, Victoria.

ABC ELECTRIC
New and rebuilt major and portable appliances, vacuums, etc. all guaranteed. We also buy used appliances. 831 Yates, 382-7221.

REMEMBER!
A washer by another name is not a Maytag. Get yours today at C. TAYLER Home Appliance Ltd., 707 Johnson, 383-3281.

COMMERCIAL FLOOR SANDER plus edger and all attachments. Was $250, to clear $200 complete. Mel's Bargains, 3460 Quadra 384-3152.

500 HAND PRINTED BUSINESS or hobby cards, choice of colors, $1.4. Popular Press, 1411 Store St., Victoria.

3-YEAR-OLD KODAK PHOtocopier, excellent working order. Less than ½ price, $300. Bob at 382-0223, 478-9609.

SOLID WALNUT CHINA CABInet, excellent condition, $125, gateleg table, 3 leaves, walnut, $100, two large pack sacks, $30. 477-4988.

FULL SET OF MEN'S GOLF clubs, bag, cart, etc. Also small quantity household items and some lumber. Phone 592-3403.

UNSPLIT GREEN FIR FIREplace wood, also dry Cedar mill ends. Phone 477-4674.

USED BRICKS
Clean used red bricks for sale, 16c each. 388-9079.

CUSTOM MADE PICNIC TABLES with benches. Red cedar, from $22. Ideal for rec room. 385-8419.

NEW ELECTROLUX VACUUM with power nozzle also older Electrolux. Phone 479-8477.

BABY STROLLER, BATHINette, scales, training set. 384-9804.

CHROME BIRD CAGE, 6 months old. Phone 382-2775.

OIL FURNACE, COMPLETE with tank; Hoover vacuum cleaner, complete; assorted windows, to 4x4, heating cable; 8-4 trailer cable; student's desk; occasional table; assorted small items. Wanted 12-15 cu. ft. freezer. 478-7785 from 10 a.m.-3 p.m.

FIREPLACE ELECTRIC LOGS with heater, 3 brush floor polisher Electrolux, 2-way electric intercom, Singer treadle sewing machine with stool. Battery operated telephone with cord. 2 kitchen stools; etc. 385-8202.

GARAGE SALE SATURDAY Sept. 15, 1 - 5 p.m., 3037 Jackson. Furnishings, garpet, rugs, electric appliances, fire screen, etc. Garden tools and miscellaneous. Inquiries invited after 10 a.m. Saturday and Sunday. 382-9862.

DOUBLE DRAWER DRESSER with mirror, matching twin beds, king size headboard frame and two box springs, apartment size stove, wedding dress with veil and train, size 7-8. 478-6897.

WROUGHT IRON RAIL AND gate, L-shaped, 6'x3', to fit open stairwell, $65. 3 antique gold propylon twist carpets, 10x12, 9x9, and hall runner. Underfelt included. Excellent quality. $250. 477-3005.

100 MISCELLANEOUS FOR SALE

Mel's BARGAINS
GOOD USED BUYS

Parrot cage $ 9.50
Padded store counter $49.50
Display shelves $29.50
Armless daveno $65.00
23" RCA color TV $350.00
Glass door buffet $65.00
Closed Monday
Across from Warehouse Foods
3460 Quadra 384-3152

DEMOLITION SALE: USED RED bricks. Copper pipe: Fluorescent lights. Windows and doors. 100-amp breaker box. 200-amp breaker box. Used lumber: 2x4's, 2x6's, 2x10's, 3x16's, 6x6's, 8x8's. Miscellaneous items. Apply 902 Government Street. 8 a.m. to 6 p.m.

FOUR-PIECE BEDROOM SUITE, seven-piece kitchen suite, Frigidaire fridge, wringer washer, 23 inch TV, black and white, 3 drawer desk, 2 single beds, box spring and mattress as new, typewriter, drapes. Phone 385-4698.

DEMOLITION AND USED clothing store hangovers. Stoves, boilers, sinks, swivel reclining chair, good TV, bikes, encyclopedias, cosmetics, jewellery, black lights, antiques, etc. 478-3031 after 3 p.m. 948 Dunford.

BELOW THE BAY. 383-8311. FOR sale, 8-piece walnut dining suite, oak china cabinet, walnut buffet, oak buffet, occasional chairs, miscellaneous silver, china, glassware, gifts, collectables. All reasonable prices. Come and browse.

SATURDAY AND SUNDAY ONLY — small girl's bike, utility trailer, telephone chair, floor tile, two motorcycle helmets, electric heater, and other miscellaneous items. 10293 Sparling Place, Sidney. 656-5154.

GIRL GUIDE UNIFORM, 120 bass accordion, chest of drawers, 9x12 rugs, kitchen suite, fish tanks, 5 and 10 gallons with stand. Girl's bike, night tables, chesterfield, high chair. Peterborough boat, 382-7465. 3211 Kenva Place.

HAVE PURCHASED SEARS washer, selling McClary wringer, in good condition, $65 or offers. 477-3729 after 4 p.m.

HAVE PURCHASED SEARS Coldspot fridge, selling Danby Ignis 8.1 cu. ft. fridge, good working order, $125 or offers. 479-8465.

HAVE PURCHASED SEARS KENmore sewing machine selling Piedmont straight stitch machine in console, asking $49.95. 388-9545.

PAIR OF BEIGE BRITISH INDIA rugs, 9x12 and 10x10. Excellent condition. $350 firm. 477-1473 or 477-5323.

SPORTSMAN DOWNRIGGER, $25. 1200 pound boat winch, $6. Fish nets, $5. Coffee table, mahogany. Painting by Gang. 479-3517.

3-PCE. BEDROOM SUITE WITH triple dresser, $100; 7-drawer desk, $10; 8-panel beige fibreglass drapes; pusinmower, $10. 385-8153.

FOR SALE APPROXIMATELY 4 cords of wood, mixed, $70, also Peugeot 10 speed, $80. 384-2717 after 5 p.m.

DISHES LANGLEY MAYFLOWer, oven to table stoneware, 8 settings, many additional items. 477-4968.

ONE DOUBLE CEMENT laundry tub, one Youngstown cabinet with sink, one VW icebox cabinet. 383-6665.

50 SQ. YDS. APPROX. OF USED broadloom, olive green, suitable rumpus room. $50. 477-9407 after 5 p.m.

EXERCISE BICYCLE, LARGE and small chest of drawers, large wardrobe bedside table, vaporizer, double laundry tub. 592-1090.

WINE GRAPES, BRANDY BARrels, presses, crushers, North Douglas Delicatessen, 3891 Douglas, 479-1827.

KENMORE APARTMENT WASHing machine, like new, $125. Automatic washer, spin-dry, $35. 477-0450, evenings.

TANDEM AXLE EQUIPMENT trailer, 300-amp Lincoln shop welder, 100-gal Tidy Tank with pump. 477-6118 or 478-3051.

13 CU. FT. AMANA UPRIGHT freezer, white painted buffet, one extension table with 2 chairs, needs to be refinished. 383-2036.

BROADLOOM AND UNDERFELT, approximately 40 yards, suitable for rec. room. $65 or best offer. 598-5367.

TYPEWRITER, REMINGTON manual standard, good condition, $45. 384-5291.

MEDICINE CHEST, LIGHT FIXture, towel racks, 3 doors, 4'8". 592-6475.

ENCYCLOPEDIA BRITANNICA, '73 edition, $350 or best offer. 384-6204.

CHESTERFIELD AND CHAIR. Best offer. Hoover washer and spin dryer $75. 478-4413.

SKATES SIZE 5, SOCCER BOOTS, size 4, 3 wine barrels, large space oil heater, completed. 384-4849.

CRAIG PIONEER 8 TRACK FM stereo tape deck $75 or offers. 386-7620 after 6 p.m.

BE READY FOR WINTER. HAVE your fireplace wood cut or split. 386-9022.

BRITISH EDITION JUNIOR ENcyclopedia Britannica 20 volumes, excellent condition, $175. 592-1090.

PRICE'S LOCK AND SAFE LTD.
Safes, Locks, Keys
847 Fort 384-6221

SELLING 2 TICKETS, CANADA-Russia game, September 23 at Vancouver. 477-5954.

GOLF CARS
Gas or electric from $550, new and used. Rick Telford 386-8424.

OUTDOOR INCINERATOR BARrels, ready to use, free delivery, $4.95. 383-1328.

G-E. PRINCESS WASHER SPIN dryer, cost $300, 18 months ago, immaculate, $150. 384-2319.

MOFFAT ELECTRIC RANGE good condition, $60. Electric floor polisher, $15. Phone 477-9764.

ENCLOSED CARTOP CARRIER, ideal for camping or hunting. 478-1291.

DARK BROWN SQUIRREL JACKet, very good condition, size 14-16, $150. 598-3037.

ONE ARTLEY FLUTE $75. PAIR roller skates, size 5, girl's clothing size 2. 388-5001.

KENMORE WRINGER WASHER, excellent condition. Stainless steel tub. $60. 592-2750.

9X12 GREEN RUG WITH UNderlay $200. 7-pce. beige dinette suite, $100. 382-5048.

NEW RUG, 14X12, DINING area, 8x7, under padding, brand new, been used 6 months. 386-6781.

1 SINGLE AT $225, QUEEN WAterbed complete at $250, both upholstered, 385-1108.

MOVING: MUST SELL EVERYthing. Akai stereo, furniture, RCA color TV, etc. Phone 382-6538.

FISHERMEN — LOCATE BAIT with pilot graph depth sounder. Proven. 478-8854.

HOOVER WASHER SPIN dryer. Good condition. $100 385-3965.

WHITE'S UNDERWATER METAL detector. Nedr new condition 478-8854.

PIPE FRAME TO FIT ½-TON TO one-ton long box. Electric stove, 24", 220. 383-5054.

2 BOY SCOUT UNIFORMS, SIZE 12 and 14. 1 girl guide uniform, size 12, almost new. 385-1817.

VW PANEL, $150, 16 FT. CEDAR plank cabin boat $50, '62 Vanguard for parts. Phone 386-6455.

HOOVER WASHER-SPIN-DRYER, good working order. $75. 384-3666.

BOAT RAMP WINCH FOR SALE. $70. Phone 384-1422.

VIKING DRYER, G.E. STOVE, Leonard Fridge. 479-6935 5-7 p.m.

MOTORCYCLE HELMET, $20
385-0035

SINGLE MATTRESS, NEW CONdition, $20. Phone 592-0985.

ORNAMENTAL WAGON wheels, $25. 598-7238.

PORTABLE G.E. DISHWASHER, excellent condition, $125. 477-6238.

ONE SLYM-TRYM $10, 4 CAR speakers for sale, 385-6825.

WRINGER WASHER, STAINLESS steel tub, $50. 388-4007 after 6 p.m.

CANOPY FOR DATSUN, $50
478-2304

BRITISH INDIA 8X10 DARK peach, cleaned, $65, 383-4459.

HOOVER SPIN DRYER-WASHER, $80. 479-5604.

WINDOWS 9X3 AND 3X2, SOLID door 210. 479-8184.

CUTTING TORCH, 75 FT. HOSE, and gauges. 384-4354.

9 MISCELLANEOUS FOR SALE

ONE HIDE-A-WAY BED, $75. Two easy chairs, $40. One 9x12 grey rug, $15. One kitchen table, $25. Six chairs, $18. One tri-light lamp, $15. One record player and stand, $20. 383-0339. 338 Davida.

GIRLS 10 SPEED BIKE $70; 16 gallon aquarium with fish and all accessories, $40. White ranch mink stole, $150. Craftsman wheeled air compressor, $115. B & D ½" air impact wrench, $70. 652-3703.

1958 VAUXHALL VICTOR, TESTed, $80. Oil space heater, tank, stand, stove pipe, etc. $60, complete. Young female half Siamese cat free. A real character, fantastic mouser. 383-5210.

HI-FIDELITY RADIOphonograph combination, Gerrard 3-speed changer, 6-speaker, excellent condition; R.C.A. Victor TV, 4x8 table, folding metal legs. 479-3575.

LEAF SWEEPER, $25. OLD DEForest Crosley console radio, working order, $35. Two stereo speakers, 10" diameter, in painted wood cases, $15 each. 592-9261, after 6:00 p.m.

TO CLOSE ESTATE, GOOD chesterfield, 25" Black and White R.C.A. TV, '66 Comet Sedan, 55,000 miles, 6-cylinder, automatic, radio, very good condition. 652-1039.

SIX YEAR CRIB, MOVIE CAMera, drill press, bow saw, hand made shawl poncho, ladies diamond and ruby ring, much more. 382-2892.

APARTMENT SIZE HOOVER spin dry washer, $85. Antique wardrobe, needs refinishing, $38. 2 chesterfield chairs, $15 each. 656-4845.

22 CALIBRE C02 PELLET GUN, $50. 1 pair of studded snow tires for VW van, $50, '51 International walk-in, V-8, automatic, $550. Phone 384-6801.

STYROFOAM SHEETS, BALLS, cones, decoration, displays, science experiments, novelties, etc. Get yours at Industrial Plastics Ltd., 2105 Douglas.

APARTMENT SIZE FRIDGE, Kelvinator, $95. Regular size fridge, Leonard, $125. Both excellent condition. 386-9983.

SANYO WASHER-SPIN-DRYER, like new, green, $150 or nearest offer. Canbe seen at No. 6A-1660 Old Island Hwy.

ARTEX OPEN HOUSE, SEPtember 14-18. Great reductions on paints, pictures and linens. 1223 Basil Ave. 384-6076.

JARI SICKLE BAR, $115. WESTern saddle, 2 years old, $90. Utility trailer 4x8, $50. 12V winch motor, new $45. Phone 478-4569.

24" STOVE, ¾ HOLLYWOOD bed, 4 sturdy wooden chairs, pillows, arm chair, India rug, beige floral with under pad. 598-7373.

ONE GREY WOOL CARVED rug, 7'6x9' with underpad. Two smaller Chinese hooked rugs. 385-1163.

BEAUTIFUL OAK DRESSER with large plate mirror, $130. British India rug, ivory, 10'x14', $350. 478-5430 after 6 p.m. or 479-7925.

VW ROOF RACK, $10, 16 SHEET corrugated iron roofing, $1 each. Small couch, $15. Headboard frame, $10. 479-5651.

BULK SALE OF CANDLES AND gift wares, visit Interplus Imports, 306 Water Street, Gastown, Vancouver 3, B.C.

B-FLAT CLARINET, GOOD CONdition, $50. gold wool carpet, 12'2"x16'2", excellent condition, $200. 592-4071.

ALL COPPER FIRESCREEN bellows, fireset, woodholder, wastebasket, copper hood and fender, all for $60. 598-1212.

8,000 LB. ELECTRIC TRUCK winch. Portable black and white TV. Truck 5th wheel. Tacometer. Hi-Fi equipment. 479-7263.

GARAGE SALE. FRIDGE, DINette suite, dishwasher, chest of drawers, fabric, drapes, etc. 2538 Scott St., 10 a.m. — 8 p.m.

2 VINYL COUCHES, 1 SEWING machine, 1 black and white TV, 2 budgies, complete with cage and stand. 386-0702.

BREAKFAST NOOK, $95. Camper propane heater, $45. Baby carriage, $25. 386-9036.

KING SIZE SEALY MATTRESS set, sheets and spread 1 year old 388-5385.

BOAT PLANS 23', $30, HALLIcrafters, short wave receiver, $40, 652-2751.

BOY'S GOALIE SKATES AND CCM hockey skates. Both size 3. Excellent condition. 383-6090.

2 TV'S. ONE WORKING, $25. hide-a-bed, $10. 385-6054 before 3 p.m. 385-3366 after 4 p.m.

NEW ALUMINUM BATHROOM window, dryer, tent heater, base guitar. 385-7366.

RCA CABINET STEREO, GOOD condition, $90. Utility trailer, $45. 743-9466, Mill Bay.

TWO BLACK AND WHITE TVS as is, apartment washer spin dryer, as new. 479-2373.

DARK BLUE AND GREEN SHAG carpet, just cleaned, with underfelt, $100 or best offer. 384-7204.

10 BRAND NEW VENDING MAchines, never uncrated, what offers? 656-3317.

SKY BLUE LEATHER COAT, size 7, new condition. $80 firm. 383-8306.

DINETTE SUITE, SIX PINK chairs, arborite table, two leaves, $50. 382-2070.

WALNUT CHINA CABINET, 40" Frigidaire range, rotating antenna. 384-5236.

FOR SALE: TENT TRAILER, $500 firm; hand lawnmower, $20; 2 dress forms, $25. 382-0052.

TWIN BABY CARRIAGE IN EXcellent condition, also two cuddle seats, $75 or offers. 598-1042.

WRINGER WASHER WITH pump, $35; Slender-bender exerciser, new, $45. 656-5043.

NEW ENGAGEMENT AND WEDding ring set; '57 Fleetwood TV. 386-0601, after 6:00 p.m.

HOOVER WASHER-SPIN DRYER, $75. Hide-a-bed chesterfield, $30. 5-drawer dresser, $20. 479-7856.

SMALL GIRLS BIKE, $20; IRONing board, $10; toaster, $10; electric can opener, $8; phone 479-1509.

OVAL SHAG RUG, 9X12, GOLD, $35. 477-6251.

KITCHEN TABLE, 4 CHAIRS; stereo component, offers. 384-9416.

HONEY, JAM, OR PICKLE JARS and tins. All sizes. 383-0987.

DIAMOND ENGAGEMENT RING, never worn, $150. 382-0288.

GRAY PERSIAN LAMB JACKET, mink trim, near new. 656-3002.

HIDE-A-BED AND 6' LAWN swing. $30 each. 658-5852.

103 MISCELLANEOUS WANTED

THE SALVATION ARMY Needs your re-usable clothing, furniture and household goods. "Help us to help others." Family Thrift Stores. Victoria, Sidney and Langford. For pickup — 386-3295.

GUNS WANTED
Instant cash for all types of guns, rifles, shotguns, hand guns.
Robinson's
1307 Broad 385-3429

WANTED: CHAIN SAW, GOOD condition. Tradeable items: Iron fireman conversion oil burner, complete; Viking automatic washer, needs motor; like new Westinghouse Waste Away electric sink, complete with taps and drain outlet, 24"x21" white. Will sell any item. 658-5832.

WANTED AS TRADE-INS ANYthing of value ... tools, garden furniture, dishes, hardware, doors, lumber, furniture or appliances as trade-in on new home furnishings. The Traders, 715 Finlayson St. Phone 388-6264. Open nightly till 9 p.m.

REQUIRED CANADIAN PROTOtype steam locomotives, H.O. Gage. One N.Y.C. Niagra Centipede Tender. Send price and list to T. Brunner, 8650 - 47 Ave., N.W. Calgary, T3B 2A2, Alberta.

½" OR ⅜" DRILL, CIRCULAR or skill saw, bench grinder; value grinding machine. Call Bob at 382-0223, 478-9609.

WANTED: SOCCER BOOTS, SIZE 3. Ski boots, size 11½. Aluminum green house. 477-3977.

CHAIN SAW, 15" OR SMALL 16" truck tires. Chest of drawers. 478-1429.

BEER BOTTLES WANTED. WILL pick up. 479-6441.

103 MISCELLANEOUS WANTED

WANTED: ONE PAIR BLACK figure skates size 13 and one pair white figure skates size 13. Phone 382-7475.

TABLE SAW, MAN'S 3-SPEED bike and demo sale: need old style wooden panels from older home. 385-4855.

FLUTE WANTED FOR BEGINning school band student. Also 10 speed bicycle with large frame. 656-1020.

YOUNG WORKING COUPLE have opportunity to purchase home, contingent upon $18,000 mortgage at 12%. Please phone 385-8804.

IF YOU HAVE A SPINNING wheel would you be willing to lend it for teaching purposes, for 3 months. Call 477-3744 after 6.

WANTED: 110-LB. BARBELL set, vinyl coated with components, and 6 position training bench. 598-3079.

WANTED: USED MATH TEXTbook, D. Riddle's, "Calculus and Analytical Geometry." 598-3296

WANTED: A DARK WOOD BEDroom suite with box spring and mattress. Preferrably Spanish or Mediterranean. 479-5007.

QUALITY DINING ROOM SUITE, also 4½'x9' slate bottom pool table. 477-3894.

CRYSTAL WARE, SPECIAL glasses and vase. 382-8375. Also cedar chest.

WANTED, GOOD QUALITY eight or nine-piece walnut dining suite. Phone 598-2770.

WE BUY FURNITURE, HOUSEhold goods, pictures, tools, etc. Best cash prices. 386-0462 anytime.

DINING ROOM SUITE, DISH washer, crown derby, R. Dalton figures, old silver. 384-2225.

BEE SUPPLIES
Used, wanted. 656-1859 between 8-9 a.m.

GOOD BOOKS ALWAYS BOUGHT
HAUNTED BOOKSHOP
822½ FORT 382-1427

WHEEL CHAIR, INVALIDS accessories, 2-way walkie-talkies. 478-6180 after 7.

WANTED TO BUY: OLD POCKet watches and clocks. Working condition or not. 384-4972.

BABY FURNITURE, CRIB, playpen, etc. Near new condition. 478-2477.

WANTED: DEEP FREEZE, good condition. 478-8854.

POOL TABLE IN GOOD CONDItion. 383-8979.

FRIDGES AND FREEZERS bought. 598-7422. All-temp.

WANTED: 250 GALLON OIL tank, good condition. 385-1851.

WANTED SMALL CEMENT mixer, 652-1916.

FREE FILL WANTED.
478-8836.

WANTED POOL TABLE IN GOOD condition. 652-1655.

WANTED: FREEZER, PREFER Frost Free, cash. Private. 388-5976.

HOMEMADE QUILT, AND A SET of good china. Phone 383-8209.

WANTED — SMALL DOG HOUSE for miniature poodle. 477-5205.

109 MISCELLANEOUS TO RENT

SAWYER SEWING CENTRES
RENT TO OWN
Domestic and Industrial
840 Fort St. 388-6228

CARPORT, ON HARRISON street, $6 month. 479-5100.

112 WANTED TO RENT MISCELLANEOUS

WANTED TO RENT: LARGE heated garage, basement room, back store room or something similar for clean storage purposes. Must have lockable private entrance. 388-5342.

115 SWAPS

1963 CHEV IMPALA STATION wagon, tinted windows, power steering, power brakes, radio, 396-325 h.p., needs some work. 1942 International flatdeck, runs good, new brakes, Cash or ? 382-3563.

PRIME COMMERCIAL PROPERty, busy croner on Trans-Canada Highway. Consider camper or small cruiser as part payment at $32,000. 743-5005.

14' PLYWOOD BOAT 62 5½ H.P. outboard. Tilt boom trailer, swap for pick up or window van. 384-3276 between 10 a.m.-12.

1972 CAMPER 8', PROPANE, stove, fridge, 6'4" headroom. Swap for boat and motor. 642-3222.

61 CADILLAC SEDAN DE VILLE, trade for diamond ring, etc. 385-5131.

1960 CITROEN, WILL SWAP FOR fibreglass or aluminum boat. Value $750. 388-4503.

1970 YAMAHA 250 ENDURO, new tires, paint, seat, will swap for small car, 656-3542.

WIDEMOUTH KERR-MASON pints or half-pints. 477-3563 before 3 p.m.

1962 COMET 6 STANDARD, SWAP for tent trailer. 383-6590.

117 ANTIQUES

MAGGIE CAMPBELL'S ANtiques, 19th C. mahogany cylinder top desk. Limoges Bridal Wreath china. Corner Moss and Fairfield Rd. 382-4814.

CANADIANA
Large Acadian Spool cradle $225. Small side table, $150. Pine hutch, $700. 598-3526.

ANTIQUE QUEEN SIZE, BRASS and iron canopy bed (circa. 1860), walnut dining room table and 6 chairs. 382-2450 between 5-8 p.m.

60" ROLL TOP DESK, $950; brass bed, $950; burled elm chest, $450. 592-9015, 743-2001.

CHARMING CANADIANA WALnut 3-piece settee set, in perfect condition. 748-2419, Duncan.

RED VELVET VICTORIAN SETtee, open to offers. 386-7147.

120 GARDEN SUPPLIES

Fertilizer

WELL-ROTTED COW MANURE, 6 yards, $30, delivered. Pendray Farms Ltd. 477-1519.

RICK FARM — OLD COW MAnure, straw mix, no sawdust. yards $45. 385-7220.

AGED HORSE MANURE $1.00 bag. Minimum 5 delivered. 479-5016.

Plowing, Rotovating and Cultivating

COOPER TRACTOR SERVICE. rotovating, plowing, mowing, seeding, grading. And all related services, estimates given without obligation. 477-1122.

ED'S TRACTOR SERVICE
Rotovate, now, new vegetable gardens and lawns, leveling, grass cut, post holes. 479-2204.

DON'S TRACTOR SERVICE
Rotovate, plow, grass cutting, loading and hauling. 477-3913.

Top Soil, Rocks and Fill

BLACK TOPSOIL
3.00 YD. PLUS DELIVERY
PERCABLE FILL
2.75 YD. PLUS DELIVERY
FREE CLAY FILL
DELIVERY CHARGES ONLY
PLEASE PHONE BETWEEN 6:00 and 9:00 P.M.
382-5616

SCREENED TOPSOIL WITH MAnure and sand added. $10 per yard delivered, minimum 6 yards. Garden sand $4 per yard. Road gravel. E. Nixon Ltd. Phone 285-2333 or 385-5642.

PEAT SOIL, $6 PER YARD DElivered. Prefer 12 yard loads. 478-6194.

PLAIN SHREDDED BLACK loam 7 yds $50, bag $2, sandy loam 7 yds $42. 385-4356.

CLEAN TOP SOIL, $7 YARD DE livered, sand and gravel available prices on request. 478-6649.

WANTED: CLEAN FILL, TOLmie street area, Phone 382-8871 after 5 p.m.

OUR SOIL IS BETTER! BLACK rich shredded. Time for Fall lawns now. 383-1532.

FREE FOR PICKING UP ABOUT 25 yards of good soil fill. 3708 Tillicum. 479-8026.

EXCELLENT TOP SOIL, $7 PER yd. delivered. Phone 478-1000. Don Mullett Trucking.

TOP SOIL (10 YARD LIMIT) $4.75 per yard, delivered. 479-1544.

NURSERY TOP SOIL AND GARden sand. 658-5172 or 479-1582.

120 GARDEN SUPPLIES

Topsoil, Rocks and Fill

DELIVERY OF SAND, GRAVEL, soil and fill or hauling. 478-1577.

PEAT SOIL 12-YARD LOADS, $6 per yard. 479-5648, 656-1211.

Seeds, Bulbs, Plants Trees, Shrubs

FAIRBRIDGE NURSERIES IN Duncan, opposite B.C. Forest Museum on the Trans Canada Highway. The most complete nursery on the island. Five acres or display trees, shrubs, evergreens, plants. Thousands and thousands of ornamental and shade trees. A selection you have never seen before. Fruit trees — most complete stock on the island. Azaleas and Rhododendrons. Come to the magic land of fall bulbs, Tulips, Narcissus Daffodils, Crucuses, Anemones, Hyacinths etc. Largest selection you've ever seen. Specials every day. Roses, Roses, Roses, lawn seed — try our special blend. Think of Christmas — pottery, wrought iron, lamps, wrought iron and Tiffany lamps, cement ornaments, planters etc. A selection you've never seen. All items will make excellent presents for Christmas. So you better drive to Duncan this week and visit the island's most complete nursery. Fairbridge Nurseries, Trans Canada Highway North, Opposite B.C. Forest Museum. Open every day from 10 a.m. to 6 p.m.

RHODODENDRONS, OVER 125 varieties for fall planting. Open Saturday and Sunday. Lammie's Rhodoland, 5930 Old East Road, 652-3333.

125 PETS AND SUPPLIES

IRISH SETTER
Registered Thenderin line, Dan — Seven Generations Thenderin, Sire — Maisteen Line. Exceptionally good breeding puppies of same line as present top winning Irish Setter and winner of 1974 U.S. Specialty "Thenderin William Muldoon." Write or phone L. R. Daniel, 7293 Blake Drive, Delta, B.C. V7C 4L1. 604-596-2620.

THREE REGISTERED MALE Doberman puppies. 10 weeks. 1 black, 2 reds, tatooed, wormed, shots, cropped. $300. Sire, American Canadian champion, Treifon of the Gladiators. Serious enquiries, call collect, 604-596-7652.

ANIMAL'S CRUSADERS REquire responsible homes for friendly spayed white cross-bred dog and innoculated puppies, 3 months. Also healthy kittens, spaying help; and handsome white and silver male cat. 386-9832.

BICHON FRISE PUPS, MALE 3½ mos. Show prospects, AKC reg. shots, wormed, call Black Creek, B.C. 337-5760; will bring to Victoria, to view.

3-MONTH-OLD TOY POODLE, male, silver, had shots, champion stock, registered. $150. Call evenings 7-9 p.m. 592-3325.

VICTORIA CITY KENNEL CLUB will resume Handling Classes Thursday, Sept. 26 at St. Barnabas Church Hall, 7:00. Fee, $1 per night.

REGISTERED HIMILAYAN male neuter, show quality for sale. Black Lab cross payed, female, good with children, needs loving home with acreage. 656-1693.

GREAT DANE
Championship top line puppies, excellent show prospects. 746-4674 after 4 p.m.

23-GAL. TROPICAL FISH TANK complete with lights, fish and plants. Also one long-coat chihuahua female puppy. 478-2019.

CHIMO DOG OBEDIENCE classes starting Sept. 18 near Simpson Sears. Dogs from 3 months. 652-3030 or 479-2629.

TWO FEMALE ST. BERNARD cross puppies, need home immediately, 10 weeks old, $15 each. 479-1863.

BLUE PERSIAN KITTENS
Pedigree, 8 weeks old, also lovely 1 year old cream male. Use your Chargex. 598-4958.

CAVALIER KING CHARLES spaniel pups, 9 weeks. Registered. Blenheim. Gentle companions. No triflers please. Duncan, 746-4315.

DOGS BOARDED — AL-AN KENnels Reg'd. Second best only to the dog's own home. A. V. Andersen, Munn Road. 479-5510.

GREATER VICTORIA DOG OBEdience Training Club, phone 592-7310.

LOVING HOME REQUIRED FOR registered Irish setter. Open to offers. Phone after 7 p.m. 478-7983.

SPCA CAUTION — IT IS MUCH better to buy puppies and kittens after they reach 8 weeks of age.

CHAMPION SIRED REGISRtered Airedale pups, some show qualities. 112-943-1861.

YORKSHIRE TERRIER PUPPIES for sale, champion stock, $250. Box 509, Qualicum Beach.

10-MONTH OLD BLACK LAB, had all shots. Free to good home. 656-3293.

ARBUTUS CATTERY
Chinchilla silver persian male kitten, pedegree. 478-1636.

AIREDALE TERRIORS, REGISfered, wormed and innoc. Phone collect. 277-9936.

2 REGISTERED FEMALE POOdles, black, 12 weeks old, have had shots. 656-1395. Sidney.

4 MONTH LAB PUPPY, EXtremely gentle, had shots, $15, 382-9639 anytime after 5.

REGISTERED SCOTCH COLLIE (sable) pups available in two weeks, $125 each. 478-5785.

SHELTIE PUPS, WELL marked, 12 weeks, $35 plus shots. 382-3908.

WANTED: HOMES FOR KITtens. 478-2347.

AQUARIUM, ANXIOUS TO SELL, very good condition. 479-7970.

FREE KITTENS, 6 WEEKS OLD. 479-5075.

SIX KITTENS; 2 GINGER, THE rest grey and white. 478-2896.

FREE KITTENS — 385-4589 after 6.

26 GALLON AQUARIUM, COMplete, all accessories, $45. 477-2423.

LOVABLE SIAMESE KITTENS, $20. 9 weeks old. 652-2417.

3 MONTHS FEMALE VIZSLA EXcellent breeding 479-5076.

2 FEMALE CHIHUAHUA TERRIer cross pups, $25 each. 386-6490.

PUREBRED SAMOYED PUPS, 9 weeks old. 746-7339 Duncan.

FEMALE PUREBRED SAMOYED puppy, 8 weeks old. $60. 478-4297.

FREE HEINZ 57 PUP. CALL 477-8355.

PUREBRED SILVER TOY POOdle pups. 477-0409.

127 CHICKS, POULTRY, HATCHING EGGS SUPPLIES

TOULOUSE GEESE, VARIOUS ages. 656-1476.

CHICKENS FOR SALE. $3.50-$4.00 478-1481 after 4:30 p.m.

128 LIVESTOCK SUPPLIES AND EVENTS

REGISTERED ½-ARAB WEANling halter filly by Raseyn Gezan out of a top halter mare; ½ saddle bred gelding, would make excellent show hack for experienced junior rider; registered AQHA yearling by Two Eyed Fox (AQHA Champion), out of Poco Dell Mare, will halter. 478-9102.

CHESTNUT GELDING, 15 HH, years, sire ⅞ Arab, dam ¾ thoroughbred, perfect temperament Mare ¾ Thoroughbred, gentle, good brood mare. 743-2117, Cobble Hill.

COLWOOD TRAILRIDERS COMpetition trail ride, Sept. 22, 1974, 11 a.m. 4385 Happy Valley Rd. Entries must be received by Sept. 19 '74. For more information 478-2089 or 642-3759.

REGISTERED THOROUGHBRED mare 21 years old, gentle and spirited, including some tack and feed. $200 to good home only. 478-1056.

TWO ANTIQUE WAGONS COMplete, unpainted, one has wheels restored, both in natural finish and in top condition. $300 each. 745-3754 or write to Victoria Press Box 612.

4-H MEMBER SELLING purebred and registered sheep Hampshire,

150 CARS FOR SALE

Brian Holley

INVENTORY CLEARANCE SALE

Do We Need

SPACE!

UNDER $5,000

73 VOLVO 144S, this one owner car has only 7800 miles from new, immaculate in dark green, 4-speed, radio, seat covers, must be seen. $4595

73 FIAT 124 sport coupe, 5-speed transmission, 1600 twin cam motor, 8-track stereo, low miles, immaculate dark blue with oatmeal interior $4495

71 VOLVO 164 automatic, sunroof, power steering, power disc brakes, Volvo's 6-cylinder luxury model. Metallic gold exterior, natural leather interior. Very low mileage — unbelievable condition $4995

UNDER $4,000

73 DATSUN 610 wagon, automatic, white-blue, 1 owner, immaculate $3495

72 FIAT 124 SPYDER convertible, French blue with black interior 17,000 miles only! One owner, speed trans., radio. Immaculate $3895

UNDER $3,000

72 FIAT 124 special automatic radio, red-black, 1 owner $2895

72 PINTO wagon, automatic, low mileage, immaculate $2795

UNDER $2,500

72 FIAT 128, 4-door, one owner. Green-tan, low miles $2395

72 DATSUN 510 2 dr., automatic. Bright orange, radial tires $2395

UNDER $2,000

71 VOLKS Beetle, gas heater, as new $1795

UNDER $1,500

69 CORTINA G.T., new motor and radial tires. Red-black $1495

66 FAIRLANE 2-door hardtop, new V-8, new paint, chrome wheels $1495

UNDER $1,000

65 OLDS F85, very clean 2-door coupe, V-8, power steering, brakes, excellent mechanical condition, just tested $1095

65 METEOR Station Wagon, one original owner, ideal family wagon. $995

Special Low Rate BANK FINANCING!

Service Department NOW OPEN 6 Days a Week! 8 A.M. - 9:30 P.M.

Brian Holley MOTORS LTD.

FIAT VOLVO

3319 Douglas 384-1161

Dealer Lic. D6318

PHIL

MERRETT MOTORS

9732 5th ST. SIDNEY

73 MAZDA 808 4-dr. sesan, 4-speed.
73 MONTE CARLO. Bucket seats, console shift.
70 FIAT 850 convertible, 4-speed.
69 T-BIRD Landau, 4-door, V-8 automatic, power steering, power brakes, radio, low mileage. Immaculate.
68 DODGE Polara 500 2-door htp Full power.
67 FALCON 4-door sedan, 6-cyl. automatic, radio.
65 BARRACUDA 273, 4-speed radio.
65 GMC Suburban 9-passenger.
63 ACADIAN Beaumont convertible, 6 cyl. automatic, power top, bucket seats, radio, floor shift.
63 PONTIAC 2-dr., V-8 auto, power steering and brakes.

656-5551

DEALER LICENCE No. D-8232

SAVE SAVE

2936 DOUGLAS AT BURNSIDE

386-8385

68 PONTIAC HT.	$1070
68 VAUXHALL	$ 515
67 MUSTANG	$1432
66 METEOR	$ 225
66 COMET AT.	$ 750

180 ISLAND HWY. DUNCAN

748-2921

69 VIVA	$ 570
66 FORD Htp.	$ 714
66 DODGE	$ 372
65 RAMBLER AT	$ 350
64 CUTLASS AT	$ 347

Palm Motors

Dlr. Lic. No. D-8084

CLASSIC 1952 AMERICAN Straight 8 Pontiac, this car has to be seen before making any offers. Original miles, 58,000. Phone 478-9462 after 6 p.m.

1973 CAMARO, TYPE LT 350 CU. in., 4 barrel, $4,650. Phone 385-7755. After 6, 598-5887. Ask for Ray.

1973 CHEV. CAPRI STATION wagon, this is wifes own car, like brand new. Phone after 6. 478-9462 after 6 p.m.

1968 GALAXY 500, 390, POWER steering, power brakes, automatic, very good condition. $850 firm. 385-5131.

1972 4-DOOR AUSTIN MARINA, low mileage, just passed test, asking $2000. 598-6378.

1964 PLYMOUTH, TESTED. Good running condition. New snow tires. See at 1752 Lee Ave.

150 CARS FOR SALE

METRO TOYOTA

69 Z28, 4 spd.
68 Camaro R.S.
71 Charger
69 El Camino
71 TR6
67 Camaro
72 Chevelle
69 Beaumont
72 Chevelle
71 MGB
68 Buick Htp.
73 Pinto Wgn.
69 Mustang
69 Chevelle Htp.
68 Charger
67 Mustang
69 Triumph Spitfire
71 Chevy Nova
72 Celica
68 Mustang GT convert.
69 Chrysler 4-dr. Ht., loaded
69 Dart GT 2-dr. Ht.
72 Datsun F.B.
72 Crown 4 dr. sdn.
69 Charger
72 MGB
68 Torino wgn.
73 Hilux
72 Chevelle 4-Dr. Sedan
67 Cutlass (air)
73 Corona A.T. (air)
68 T-Bird Landeau
69 Mustang Fastback
69 Firebird 4-Speed
70 Townsend wgn.
68 Mustang convert
74 Pontiac Hatchback
73 Celica
69 Olds convert.
68 Firebird convert.
71 Pontiac Catalina 4-dr., Htp.
74 Pontiac Grand Prix, loaded
74 Nova 4-dr., sdn.

OVER 200 MORE IMPORT and DOMESTIC cars to choose from

METRO TOYOTA

ALL CHECKED BY ESSO IMPERIAL CAR CLINIC

REMEMBER AT METRO ALL REASONABLE OFFERS WILL BE ACCEPTED.

100% FINANCING AVAILABLE.

OPEN 9 A.M.-10 P.M.

Metro Toyota Ltd.

Dealer Licence D6455

386-3516

386-3517

METRO TOYOTA

'68 COUGAR, XR7, MANY EXtras, good shape, $1,600 firm. 383-7109., after 5:00 p.m., 382-9434.

1965 BUICK SKYLARK STAtion wagon, tested Feb. '75, as is, $600 or near offer. 478-9379.

'66 VW BUG, 1500 CC, 4-SPEED, excellent condition. Offers. 592-1114.

1968 DATSUN DE LUXE, AUTOmatic, good condition, offers, 477-2771.

1962 CHEV BEL-AIRE, 4-DOOR, 283, tested to Feb. '75, $400. 1647 Fell St.

'63 PONTIAC CONVERTIBLE, 283 automatic, $350 or best offer. 479-5594.

TAKE OVER PAYMENTS ON good repossessed cars. 382-3567, except Sunday.

1969 METEOR MONTCALM 2-door hardtop, power steering and brakes, offers. 384-4274.

61 BUICK ELECTRA CONVERT, all leather and power equipped $350. 478-3335.

'67 ROVER 2000 TC. LOW MILEage. Very good condition. $1650. 385-7838.

'72 TOYOTA COROLLA STATIONwagon. 4-speed, good condition, very economical. $1750. 385-5854.

'71 BUICK LA SABRE CUSTOM, V-8 automatic, radio, 4-door. Best cash offer. 385-5771 extension 10.

'66 AUSTIN 1850 WAGON, APprox. 33,000 miles. Asking $890. Good condition. 642-5797.

MUST SELL

1972 Toyota Celica, no reasonable offer refused. 386-2660.

'69 EPIC. GOOD CONDITION, with low mileage, $1,000 or nearest offer. 477-3627.

1965 ACADIAN BEAUMONT, 6-cylinder, 4-door sedan, tested, clean. 383-1965.

150 CARS FOR SALE

DOUGLAS

VOLKSWAGEN PORSCHE AUDI

YOUR LARGEST VOLKSWAGEN DEALER ON THE ISLAND

VW BUSES, VANS, RECREATION VEHICLES, AND DOMESTIC TRUCKS

74 GMC ¾-ton, power steering, power brakes. 4-speed, V8 $4495

74 VW WESTFALIA Camper, low miles, propane stove, electric fridge $7295

73 VW SAFARI Camper, automatic, radio, 13,000 miles $7495

72 FORD ½-ton pickup and canopy. Completely equipped for trailer towing. Full power, automatic, 19,000 miles $4395

72 FARGO 4x4 — 100 series. Excellent condition, throughout. Ideal unit for hunters $3895

71 MAZDA pickup. Good condition $1995

72 VW Window van, low mileage. $3695

72 VW Van. Excellent throughout $3495

72 VW 7-passenger bus. An excellent unit $4395

72 V.W. 7 Passenger bus.

71 VW Window van, 4-speed, radio $3595

74 ECONOLINE - FUNCRAFT raised top camper unit. Low mileage, like new throughout $7195

71 VW WESTFALIA, fully equipped. Immaculate condition. Priced to sell at $4195

PREMIUM DOMESTICS

74 GREMLIN, fully equipped $3495
74 MUSTANG MACH I, 4 sp. $4995
73 ASTRE Coupe, auto. $2595
73 BUICK Century wagon. Full power, 13,000 miles $4795
73 CHEVY Nova. Automatic, power steering $3395
72 VOLVO 144 auto. sedan. $3995
71 COUGAR XR7. Loaded! $3595

Plus a Terrific Selection of Used Volkswagens and Domestic Trucks and Campers

Immediate Delivery

Bank Financing

Douglas Volkswagen Ltd.
Porsche Audi
3329 Douglas Street

388-5466

Dealer Lic. D7052

Bad Or Good Credit WHO CARES WE DEAL!

Let us help Re-Establish your Credit. WE FINANCE ANYONE — Separated, Divorced, Single, Male or Female. We guarantee Delivery in 10 minutes. BUY and PAY — SAME LOCATION.

Instant "NO-RED-TAPE" Credit

Palm Motors

2 LOCATIONS
2936 DOUGLAS AT BURNSIDE
and
180 ISLAND HWY. DUNCAN, B.C.

We Finance Anyone Buy Here—Pay Here

1969 CHEV NOVA 2-DOOR. IMmaculately kept one-owner car. Still has original factory paint of frost green metallic with contrasting black vinyl interior, 307 V-8, 3-speed standard, radial tires, radio, clock. Tested until July '75. Asking $1450. 478-1119.

1968 RIVIERA

Fully equipped, low mileage, immaculate, will consider small car as trade in. Offers over $2750. 592-4733, 388-4211.

1973 DUSTER, 2-DOOR, HARD top, 340 4B, standard stick shift, 22,000 miles, excellent condition 478-6527.

67 COMET, V8, AUTOMATIC, power brakes and steering, good condition, but needs rings. Tested, radio, $350. 382-7383.

1961 DODGE SEDAN, V8 AUTOmatic, excellent condition, good looking and reliable car. $250. 386-2861.

1966 PLYMOUTH SATELlite convertible, power steering, power brakes, automatic, new upholstery, $975. 592-1585.

1961 MORRIS, NEW CLUTCH, ring gear and battery, snow tires, $300. 382-3498.

STRAIT MOTORS LTD.
We buy and sell premium cars.
1514 QUADRA D-7821 384-8191

1969 VW, ONLY 19,000 MILES snow tires, like new, priced at $1595. 384-1417.

66 PONTIAC LAURENTIAN, good mechanical working order, fair body. $200. 382-6633.

1972 VOLVO 1800ES, IMMACUlate, collector's item, offers. Phone 478-5835.

'68 FIAT 124 SEDAN, $600. 477-1218.

150 CARS FOR SALE

peter pollen ford

1060 YATES AT COOK 384-1144

7-DAY MONEY-BACK GUARANTEE

BUY NOW AND SAVE

'74 ¾-ton truck and 9½ OKANAGAN camper. Low mileage and full deluxe. $7295

'72 MUSTANG	$3195
'69 FORD COUNTRY SEDAN	$2095
70 CORTINA wagon, radio	$1995
'72 PONTIAC Catalina 4-door hardtop	$3395
'73 PINTO Wagon	$3395
'70 VIVA	$1295
'73 MAZDA RX-3	$2895
'71 CORTINA GT	$1895
'74 DATSUN "610" sports	$3795
'74 BUICK Apollo sedan fully equipped	$4095
64 STUDEBAKER	$ 495
'69 PLYMOUTH sedan	$1295
'73 TOYOTA Corona, automatic transmission, radio	$3095
'70 CORTINA 2-door automatic	$1695

TRUCKS

67 INTERNATIONAL ¾-Ton	$1395
'66 FORD ½ Ton and Canopy	$1295
'71 FORD ¾ Ton	$3295
'69 INTERNATIONAL Crew Cab and winch	$3995
'71 FORD ¾ Ton 4x4 crew cab	$3895
'73 COURIER, automatic, radio	$3095
'71 MAZDA with Canopy	$2295
'69 CHEV Pickup and canopy	$2695

PETER POLLEN FORD SALES LTD.
1060 Yates 384-1144
Dealer Lic. D-6830

HONDA

HONDA car centre

386-6707
909 YATES

Business Is Booming

HERE ARE SOME TRADE-INS ON NEW HONDAS

ALL VEHICLES HAVE BEEN CHECKED

1972 COLT, automatic, radio, light green in color.

1973 VW Super Beetle. This car is like new.

1973 MAZDA Pickup. 4-speed, radio. Beautiful vehicle.

1972 TOYOTA Station Wagon.

1972 TOYOTA Corolla "1200," automatic transmission.

NO REASONABLE OFFER WILL BE REFUSED ON THESE VEHICLES

Call STEVE COLE
ALEX CRONSBERRY
JERRY NOVAK
TODAY

Dealer Lic. D-8217

1957 STUDEBAKER HAWKE, tested, best offer. 383-6030 after 1 p.m.

72 TOYOTA COROLLA COUPE deluxe. Radio, extras, $2295 or offer. Call after 5. 592-1513.

150 CARS FOR SALE

Cornell

CHEV/OLDS
Cadillac
CHEVROLET TRUCKS
WINNEBAGO

Sales/Service 385-5777

Only 10 Left BRAND NEW 1974 CHEVELLE MALIBUS To Go

EXAMPLE: Stock No. 545 2-door V-8 auto, power steering, rear defogger, radio, wheel covers, tilt wheel, underseal, white-wall tires.

COMPARE: ONLY $4766

O-U-T THEY GO!

Must Have Room YOUR Reasonable OFFER Will Be Accepted

74 DASHER 4-speed, radio.
74 MAVERICK everything including factory air.
74 DATSUN 710, 2-dr., radio.
74 PONTIAC GTO Hatchback, V-8, automatic, console shift, power brakes, steering, radio, mag wheels.
73 IMPALA, 4-door hardtop, V-8, automatic, power steering, power brakes, radio.
73 DATSUN 1800 sedan.
73 MAZDA coupe.
73 CHEVELLE 2-dr., V-8, automatic.
72 NOVA 4-dr., automatic trans., power steering, radio.
72 GRAND TORINO, V-8, automatic trans., power steering, brakes, radio.
72 CORTINA, 4-door, 4-speed, radio.
72 VEGA station wagon, 4-speed, radio.
71 OLDS Toronado. Full power equipped.
71 TOYOTA 1900 hardtop, automatic, radio.
71 FORD 4-dr., V-8, automatic trans., radio.
71 CRICKET 4-speed.
71 TOYOTA Corolla, 4-speed.
70 FALCON 4-dr., V-8, radio, automatic.
70 MAVERICK 2-dr. coupe, economy plus.
70 CHEVROLET 4-dr. sedan, V-8, automatic trans., power steering and brakes.
69 CORTINA station wagon, auto., radio.
69 FORD XL fully equipped.
69 FORD LTD full power.
69 CORTINA GT 4-speed, radio.
68 PONTIAC 2-dr., hardtop, V-8, automatic trans., power steering, radio.
68 AUSTIN '1800'
68 CHEVELLE 2-door V-8, automatic.
68 CHEV 4-door, V-8, radio.
66 PONTIAC Parisienne 4-door Htp. V-8, fully equipped.

TRUCKS

73 CHEV ¾-ton pickup.
73 DODGE ½-ton Club Cab. 6 cyl., auto., power steering, radio.
72 MAZDA Pickup and camper.
71 Volks 9-pass. Bus.
71 INT. Suburban.
70 VW Mini Bus
69 FORD ¾-ton pickup, V-8, automatic.
69 CHEV 4x4, 6 cyl., 4-speed.
68 GMC Pickup and camper.
68 CHEV Pickup.

Cornell
CHEV/OLDS
Cadillac
CHEVROLET TRUCKS
WINNEBAGO
Sales/Service 385-5777

3050 Douglas (opp. Maytair)
385-5777 'til 9 p.m.
Dealer Lic. D. 5388

'62 FAIRLANE, SMALL 6-CYLINder. $295. 598-7573 after 5.

'69 MACH 1, 390, 4-SPEED, V-8, excellent condition. 477-2777.

'62 FALCON, OFFERS: 642-3867.

1969 428 CU. IN. MERCURY CYclone Cobra Jet. 652-3509.

150 CARS FOR SALE

DePAPE

Get in on a "BUY"

Sports Cars

74 MGB
Radio, low mileage, tonneau cover.

74 MG MIDGET ROADSTER
Radio, radials, 5000 miles, like new

73 TR6
Radio, tape deck, radials, overdrive, beautiful color, like new.

73 ALFA ROMEO
Coupe, only 1,700 miles.

72 TR 6
Radio, tonneau cover.

72 MGB ROADSTER
Radio, tonneau cover. ENJOY THE SUN!

71 MG MIDGET
Radio, tonneau cover, good condition.

71 GT 6 PLUS
Radio, radials, mag wheels, very clean

70 FIAT 850
New top, new paint, cute as can be. Be quick for this one.

64 ALPINE
Removable hardtop. Excellent trans. and motor. A good buy

74 CHRYSLER 'NEWPORT'
74 VW BUG
73 LINCOLN 4-dr. Loaded
73 TOYOTA PICKUP WITH CAMPER
73 THUNDERBIRD LANDEAU
73 TOYOTA CORONA MK II
73 GREMLIN X
72 DATSUN 610 4-door
72 KAWASAKI 3-CYL. 500 MOTORCYCLE
70 MAVERICK 6-cyl. Auto.
69 COMET SPORT COUPE
65 HILLMAN MINX
'62 MERCEDES 230
FUN VAN
Stereo, carpeting, mags, tires, bed, cupboards. Gorgeous looking with special paint. Hurry guys and Gals.

DePape Motors Ltd.
ALL CARS INSIDE
760 JOHNSON STREET
384-8035
Rear of Shell Station
Dealer Licence No. D6302

GEM

74 AMBASSADOR 4-dr., loaded
73 TOYOTA Corolla 2-dr.
72 POLARA 2-dr. Ht.
72 CHEV. 4-dr. Htp.
72 PONTIAC Catalina 4-dr. Ht.
72 MAZDA 4-dr., 6, auto.
71 PONTIAC 2-dr. Ht.
70 IMPALA 2-dr. Ht.
70 ALPINE GT 2-dr. Ht.
69 VOLVO 142 2-dr.
69 OLDS 4-dr. Ht.
69 TOYOTA Corona 4-dr.
69 BUICK GS 400
68 TORINO 2-dr. Ht.
68 CATALINA station wagon
68 POLARA 2-dr. Ht.
68 TR 4A overdrive
67 GALAXIE 500 4-dr. Ht.
67 CAMARO Rally Sport
66 CHRYSLER 4-dr.
65 RAMBLER convertible

SAVE $$$ AT Gem Motor Sales
480 Esquimalt Rd.
382-7195
Dealers Licence No. D-5122

LAST CHANCE

Lease expired, selling 10 cars and trucks presently in storage, all government tested, best offers. D6905, Capri Motors, 385-3512.

'73 MUSTANG, 3-SPEED, 302, V-8, vinyl roof, clock, console. Many extras. Driven 1 year. Immaculate condition. 592-3013.

'64 CORVETTE COUPE. NEW 350-375 h.p. engine. New paint, shifter, tires, etc. Phone after 5. 386-9730.

'73 SUPER BEETLE, RADIO gas heater, 16,500 miles, yellow Reasonable at $2400. I need 2 older cars. 386-9726.

'71 GMC SPRINT (EL CAMINO), new radials, mags and exhaust, 32,000 miles, immaculate. $3,900. 743-5695 or 478-8904.

1971 BUICK SKYLARK, 2-DOOR hardtop, power steering, power brakes, low mileage, will take small trade. 477-5582 after 6.

1971 PLYMOUTH FURY, 3-SEAT station wagon, V-8, power steering, power brakes, custom radio. Excellent. 477-1192.

65 GALAXIE 4-DOOR HARDTOP, power windows, power steering, power brakes. Immaculate condition. 477-1455.

1963 BUICK ELECTRA CONvertible, 445 cu. inch, fully automatic. No anti pollution gear. 385-3220.

1972 DODGE CORONET, 4-DOOR sedan, 400, 52195. 385-7975, ask for Joe.

1959 DODGE ROYAL, 440 Chrysler engine, full power, $250. 385-6422.

150 CARS FOR SALE

DRIVE WITH A SMILE TO

ENSIGN CHRYSLER PLYMOUTH

DOWNTOWN YATES AT COOK

You'll make BIG SAVINGS on near new 1974 VALIANTS AND PLYMOUTHS

1974 VALIANT CUSTOM SEDANS
—Hi perf. slant 6 motor
—Automatic
—Power steering
—Power brakes
—Custom radio
—Rear defogger
—Vinyl seats
Balance factory warranty

1974 PLYMOUTH SATELLITE CUSTOM SEDANS
—318 V-8 motor
—automatic
—power steering
—power disc brakes
—rear defogger
—custom radio
—vinyl seats
Balance Factory Warranty

1974 PLYMOUTH FURY III 4-DOOR HARDTOP
—360 V-8 motor
—automatic
—power steering
—power disc brakes
—custom radio
—rear defoggers
—vinyl roof
—vinyl seats
Balance Factory Warranty

USED CARS CITY TESTED AND WITH 2-YR. GW WARRANTY

74 Mustang II
74 Maverick
74 Nova
74 AMC Hornet
74 Toyota Celica LT
74 AMC Matador
74 Mercedes-Benz
73 Malibu
73 AMC Matador
73 Fury III, air
73 Chev Impala
73 Chrys. Newport
73 AMC Hornet
73 Mazda RX3
73 Cortina "2000"
73 Toyota Corona
73 Vega Panel

ENSIGN

Chrysler Plymouth Ltd.

Dealer Lic. D 7349

DOWNTOWN YATES at COOK

386-2411

Open Weekdays Till 9:00

150 CARS FOR SALE

S&H TOYOTA

TOP DOLLAR On Your TRADE!!

74 GMC ½ Ton with canopy $4,995

74 TOYOTA SR5	$3595
74 CORONA Wgn. A.T.	$4395
73 CELICA ST, A.T.	$3995
73 VALIANT SCAMP	$3995
72 CRICKET, 4-spd.	$1795
72 MAZDA 808 sdn.	$2595
72 DATSUN 1600 P.U.	$2595
72 HILUX P.U.	$2595
71 CRICKET, A.T.	$1795
71 VW FASTBACK	$2595
71 DODGE DEMON	$3595
71 FORD LTD wgn.	$2495
70 TOYTA MK II Wgn. A.T.	$2195
69 MAZDA Stn. Wgn.	$1495
69 SUNBEAM ALPINE	$1295
66 SKYLARK 2-dr. Ht.	$1595

No Down Payment BANK FINANCING AVAILABLE

SAUNDERS & HITCHMAN

Sales & Service Ltd.

2040 CADBORO BAY ROAD AT FORT AND FOUL BAY

DEALER LICENCE D5021

592-2471

B. MADSEN MOTORS LTD.

73 PINTO 4-spd.	$2163
73 CELICA ST	$2820
72 NOVA 6-cyl. auto.	$2785
72 CELICA ST	$2225
72 DATSUN 510	$1900
72 CUTLASS Supreme	$3420
72 AUSTIN Marina	$1946
71 PLYMOUTH Cricket	$1807
70 SUNBEAM automtic	$1574
70 PONTIAC	$1486
69 DATSUN 510	$1300
66 RAMBLER station wagon	$ 400
64 COMET	$ 400
64 CHEVELLE	$ 750
64 PONTIAC	$ 330

TRUCKS

72 DATSUN pickup	$2085
72 DATSUN pickup	$1705
72 FORD cab and chassis	$3546
71 VEGA panel	$1598
70 RANCHERO	$2477
63 GMC with camper	$1286
69 CHEV ¾-ton	$2010
49 GMC ¾-ton	$ 110

DRIVE A LITTLE FURTHER AND SAVE A LOT MORE

We service what we sell

MADSEN MOTORS
2691 Sooke Rd. In Glen Lake
478-5011
D. 5026.

Wille Motors

73 DATSUN 240-Z	$5795
73 CHARGER, full-power	$3895
72 AMBASSADOR, air	$3195
72 TOYOTA Corolla, 4-spd.	$1995
72 MARINA GT, 4-spd.	$2795
71 TOYOTA MK II, 4-speed	$2295
71 GALAXIE 500, 2-dr., ht.	$2995
70 CAMARO Z-28	$3695
70 PLYMOUTH 4 dr.	$1595
70 TORINO Squire S-W	$2995
69 COBRA 428, 4-speed	$2495
69 PLYMOUTH FURY III, htp.	$1895
68 TR4-A two tops	$1495
67 METEOR, full power	$1395
65 MARLIN, collector's item	$1395

OPEN 9 TIL 9

3240 Douglas 382-2313
Dealer Lic. No. D-7366

J. C. MOTORS

'74 ASTRE wagon AT	$3595
'73 MAVERICK 6-cyl., auto.	$3195
'73 CADILLAC coupe-de-ville	$8995
'72 DATSUN 240-Z 4-speed	$4195
'71 PINTO auto	$1995
'70 TORINO GT, V-8, auto.	$2195
'69 ROADRUNNER 4-speed	$2595
'69 CHARGER RT 440 auto	$2795
'68 DODGE-HTP. V-8 auto	$1995
'67 CHRYSLER 300 Htd.	$1395
'67 FAIRLANE 2-door, V-8	$1095
'66 FORD sedan, V-8, AT.	$ 695
'65 MERCURY hardtop	$ 395

837 YATES ST. 384-0921
Dealer Licence No. D-8191

$800 OFF REG. PRICE

This car must go — 1971 Toyota Corona MKII, 2-door hardtop, new frot brakes and shocks, tires, muffler, 4-speed with console, luxury interior, fully reclining buckets, carpeting, black vinyl top, tinted glass all around. Clean and sharp. Trades considered and dealer inquires considered. $1800. Call Bob at 382-0223, 478-9609.

1964 BEL AIR 283 AUTOMATIC Power steering and brakes, tinted glass tested $595; 1965 Jeep wagon 6-cyl. automatic, power steering and brakes $950. D—5578.

VICTORIA JEEP
HILLSIDE at ROCK BAY

ARTS CAR SALES
310 BAY ST.

Good selection of lower priced cars, trucks, vans and campers. DL 7703, 383-8302.

'67 OLDS CUTLASS SEDAN AND '65 Chrysler 300 hardtop, '65 Comet 2 door, '61 Pontiac convertible. Haidin Motors, 1500 Blanshard. 384-6713. D5180.

'64 VALIANT WAGON, BIG SIX, automatic, 54,000 miles. Good condition. View after 6 p.m. Saturday, all day Sunday and Monday. 17-1106 Balmoral Road.

1970 DODGE POLARO, 4-DOOR sedan, V-8 automatic, power steering, 55,000 miles, tested till Sept. '75. Lovely condition. Only $1795. 592-6267.

'66 COMET STATION WAGON, automatic 289, V-8, economical, radio, completely reconditioned, new everything. $850. 656-1939.

MUST SELL '68 TOYOTA TWO-door sedan, very good condition, tested, $750 or best offer. Phone 479-5029.

'66 VW, MODEL 1300. Phone 592-9118.

150 CARS FOR SALE

EMPRESS

PONTIAC BUICK LTD.

WE RUN A VERY SIMPLE BUSINESS

73 PONTIAC CATALINA 2 door sports coupe, V-8, automatic, power steering, power brakes, radio, factory air conditioning, sport mirrors. Finished in metallic silver $4595

65 CHEVROLET 4 door sedan. Economy 6 cylinder standard. Finished in blue. Ideal family car. $895

73 FORD GALAXIE '500' 2 door hardtop. V-8, automatic, power steering, power brakes, radio. Finished in rose with beige vinyl top and interior. $3895

73 FORD THUNDERBIRD, V-8, automatic, power steering, power brakes, radio, power windows, factory air conditioning, AM-FM, stereo tape, radial ply tires. Finished in white with white vinyl top $6595

66 PONTIAC 4-door sedan. V-8, automatic, finished in beige with red interior. Very clean unit. $995

74 FIREBIRD 2 door hardtop. V-8, automatic, power steering, power brakes, radio, bucket seats, console shift, finished in white with white interior $5095

74 DATSUN 260Z. 6 cylinder, 4-speed, radio, stereo, mag wheels. Silver-grey, under 5,000 miles. $5995

74 ASTRE SAFARI CUSTOM wagon. Woodgrain side panels, chrome roof rack, automatic transmission, high performance rear axle, radio. One owner, finished in fawn $3895

67 BUICK Le Sabre 4-door sedan. 8-cylinder, automatic transmission, power steering, power brakes, radio. Finished in green $1495

71 VOLVO 164, 4-dr. sendan, 6-cylinder, automatic transmission, power steering, radio. Low mileage. Finished in white and red leather trim $3995

74 CHEVROLET MONTE CARLO 2-door hardtop, V-8, automatic transmission, power steering power brakes, radio. Finished in light metallic blue with dark blue nylon interior. A lovely car $4995

VANCOUVER ISLAND'S LARGEST SELECTION OF GOODWILL USED CARS

382-7121
2867 DOUGLAS AT TOPAZ

Open 9 'til 9
Sat. 9 'til 6

Dealer Licence D 7326

CADILLAC ELDORADO CONVERTIBLE

1974 model completely equipped with low mileage. Absolutely perfect condition. Driven by our General Manager. Contact Mr. W. Bond for personal viewing or information. Phone 386-3516. Metro Toyota D.L. 6455.

JEEP

1974 CJ5 RENEGADE, 304 V-8, STANDARD, DESERT DOGS, 8000 LB. PTO WINCH, WARN HUBS, FACTORY ROLL BAR, RADIO CONVERTIBLE. ASKING $6300. TRADES CONSIDERED. 478-8355.

VERY ECONOMICAL

Middle-size 1970 Plymouth Belvedere 4-door, small V-8, standard transmission, very pretty metallic blue paint, 23 miles per regular gallon, open to offers. D6905, Capri Motors, 385-3512.

1972 VW TYPE 3 STATION wagon 1600 cc. 4-speed, radio, radial tires, lady driven, in excellent condition throughout. $2950. Small trade considered. 478-8355.

1968 FAIRLANE 500, FASTBACK V-8, automatic, power steering, power brakes, good condition, and many extras. 479-8145.

'64 PONTIAC 6-CYLINDER Automatic transmission, radio, government tested, best offer over $300. D6905, Capri Motors, 385-3512.

FOR SALE, 1971 MACH 1, 351 AUtomatic, excellent condition, low mileage. Asking $3200. Duncan, 748-9614.

72 MONTEGO, V-8, AUTOMATIC, powered. New tires. New car condition. $3100. 383-7745 after 5:30, days 382-6181.

1968 PLYMOUTH ROADRUNNER, automatic, with mag wheels, excellent condition. Asking $2,000. 478-5767.

1966 CHEV BISCAYNE 4-DOOR sedan, second car, automatic, 64,000 original miles, $550 Firm. 477-1461.

'69 BARRACUDA 340 AND '68 METeor offers. 383-6781.

1970 BLACK Z28, NEW MOTOR with lots of tricks. Offers. 652-1109.

150 CARS FOR SALE

METRO
ALFA ROMEO

SUPER LOT IN SIDNEY

TRUCKS

74 FORD Club Wagon, auto., P.S., P.B.

74 FORD ½-ton 6-cyl. 3-speed

74 GMC ¾-ton camper special P.S., P.B., auto.

72 FORD 1-ton Super Van. Auto, P.S., P.B.

73 TOYOTA, Long Box

74 GMC ¾-ton Sierra Grande Camper Special

71 CHEV ½ ton, V-8, auto., P.S., P.B.

68 IHC ½-ton, 4 spd.

68 CHEV. ½ ton pickup.

68 DATSUN

67 DODGE 1 ton, automatic, and camper.

66 FARGO ½-ton, 4 spd.

58 CHEV 1 ton flat deck

CAMPERS MOTORHOMES

74 8' OKANAGAN Campers BRAND NEW.

73—22' Citation Hi-Liner motorhome, only 600 miles.

72 WESTFALIA Camper

71 22' FORD. Fully self-contained. 3,800 miles.

CARS

74 PONTIAC GRAN AM

73 CORONA MK II 4 door sedan, auto

73 CELICA, 4-speed

73 COROLLA 1600 4 door, auto.

73 COROLLA 1600 2 door, 4 spd.

72 FORD LTD 2-Dr. Htp. Full power.

72 ALFA ROMEO Berlina

71 VEGA Hatchback, auto.

71 VW 7-Passenger bus

70 CROWN, 4 door, auto.

NO REASONABLE OFFER REFUSED

IMMEDIATE DELIVERY ON ALL 1974 ALFA ROMEOS
2000—GTV
2000—SPYDER
2000—BERLINA

656-4311
656-2821
METROCAN HOLDINGS LTD.
D—8156

1965 MUSTANG FASTBACK, standard 6, A-1 condition. 4,000 miles on rebuilt motor. $1145. 384-2480.

1965 COMET 4-DOOR SEDAN, 6-cylinder, standard trans., radio, clean. $550. 652-3555.

1958 MERCEDES BENZ, MECHANIC'S special, rebuilt cylinder head; $350 on offers. 386-9347.

'66 MERCURY STATION WAGON, 428, mags, 388-7690. Must sell for university fees.

1960 PONTIAC, TESTED, RUNning, $100. 656-1980 between 5 and 6.

'71 10-PASSENGER LTD Country Squire station wagon, excellent condition, $3995. 478-5975.

'66 RAMBLER CLASSIC 77, needs tires and to be tested. Offers. 382-9681 after 5 386-8317.

1962 COMET 6 CYLINDER, STANdard, will be needing a clutch (drivable). $300. 383-6590.

1967 CAMARO S.S. 396, MAGS, power steering, power brakes. 384-8601.

1956 OLDSMOBILE, NEARLY restored. $1500. 743-2001, Shawnigan Lake.

62 RAMBLER CLASSIC, MOTOR in excellent mechanical condition, body good, $400. 382-6633.

TRANSPORTATION: 63 PONTIAC Wagon, power steering, power brakes, $275. 479-1137.

1969 BUICK SKYLARK, 2-DOOR hardtop, excellent condition, new radials, asking $2,450. 479-8497.

1968 VIVA, STICK SHIFT, BUCKET seats, mounted snow tires, good condition. 592-1737.

METROPOLITAN, RADIO, RUNning, first $100 cash takes, 1023 Tolmie Ave.

'72 MUSTANG, POWER STEERing, power brakes, Excellent condition. Must sell. 479-4520.

'61 CHRYSLTR, 4-DOOR SEDAN, V-8 automatic, runs very well, asking $550 or best offer. 598-3641.

'73 VOLVO 142GL, FUEL INJECtion, over drive, excellent condition, asking $4,700. 656-5765.

'64 BUICK WILDCAT, POWER brakes, power steering, power windows. 385-6534 after 5 p.m.

'61 RAMBLER STATION WAGON. Runs, $100 or nearest offer. 386-0735 after 6 p.m.

COLLECTOR'S ITEM: '56 BUICK Special, Automatic, like new interior. Best offer. 382-8665.

1959 HILLMAN MINX, IN RUNning order. Offers. 477-2864.

'63 VALIANT, GOOD CONDITION, 477-9273.

'61 CADILLAC SEDAN DEVILLE, good condition, $475. 385-5131.

1966 CHEVELLE, 327, 4-SPEED. Offers. Phone 656-3182 after 5 p.m.

'55 CHEV.
First $500 takes. 383-2502.

1961 VOLKSWAGEN. PEPPY. $300. 383-9294.

'69 TOYOTA SPRINTER WITH radio, $1200 or best offer. 386-1567.

1969 VW, GOOD REPAIR, LESS than 60,000 miles. Offers. 592-7285.

150 CARS FOR SALE

AMC

BRAND NEW 1974 GREMLINS
from
$2998
BETTER HURRY!

LOOK!
"SEPTEMBER SUPER SAVER"

If you purchase a new AMC car from us between Sept. 16, '74 and midnight Sept. 30, '74, your AMC GOOD GUY will purchase the EXTENDED BUYER PROTECTION PLAN on your behalf. Absolutely no cost to you. 24 months or 24,000 miles of the famous AMC total commitment of "If anything goes wrong with your car, and it's our fault, we will fix it FREE!"

CALL YOUR AMC GOOD GUY NOW! MAKE THE DEAL OF THE YEAR, NOW!

We have a Good Selection of Brand New GREMLINS & HORNETS!
385-8756
BOB ALLISON
PAT PENNEY
GORDIE STRONGMAN
WARREN WALKER

CHECK THESE FRESH TRADES!!

71 FIAT 124 SPORTS COUPE

73 FIAT 128 SEDAN

73 FORD GRAN TORINO

68 FORD RANCHERO

71 TOYOTA CORONA

74 TOYOTA COROLLA

63 VOLKS STN. WAGON

72 VOLKS BEETLE

68 VOLKS KARMAN GHIA

74 VEGA 2 DR. CPE.

73 VEGA ESTATE WAGON

71 VEGA HATCHBACK

72 GREMLIN 2 DR.

70 GREMLIN 2 DR.

REG MIDGLEY
MOTORS LTD.
736 Cloverdale
385-8756
Dealer Lic. D8461

VERY RARE 1947 BUICK ROADmaster convertible, 322 straight eight, standard, power top, power windows, black naugahyde upholstery plus spare parts, car has no rust and is in good shape all round. So quiet its hard to hear it running and a fantastic 25 MPG $1500 cash, trades considered. Call Bob at 382-0223 or 478-9609.

1967 FORD FAIRLANE GTA, 289 automatic, power steering, power disc brakes, equipped with mags, tires, tape deck, dual exhaust and custom accessories, all new within last year, immaculate condition. $2150 or offers. Call John 592-6191 or 384-9375.

1969 PONTIAC GRAND PARISienne, black vinyl-gold, power windows, air, stereo, executive driven, $2,500 or best offer. 478-8343 days, 743-2165 evenings and weekends.

CHEVY LOVERS
Mint 1956 Chev Bel Air 2-door hardtop, immaculate and original, red and white, V-8, automatic, $2400 or best. 386-2832 between 6 and 8.

EXCELLENT
1966 Ford Falcon, 4 door, 6 cylinder, automatic transmission, radio, low mileage, $1250. D6905, Capri Motors. 385-3512.

Mk IV. LINCOLN, every extra, as new 386-8424
Pearson World of Pleasure Ltd. 3388 Douglas DL 8443

1973 VEGA WAGON, STANDARD transmission, radio and roof rack, excellent condition, only 14,000 miles, open to offers. 477-1956.

PRIVATE
'73 Audi 100LS. Comfort and economy. Stiff on warranty. Must sell. 652-1663.

'65 PLYMOUTH SAVOY, AUTOmatic, runs good, $500 firm. Phone 386-0415.

'64 PONTIAC STATIONWAGON, 6, automatic, radio, tested. $275. 479-8327.

'51 ANGLIA, LESS ENGINE, SET up for large block Chev., $1200 or offers. 383-7066 or 384-0111.

DELUXE '62 OLDSMOBILE, must sell. Drive it and make an offer. 592-6306.

'64 VALIANT STATION WAGON, running condition, $185. 382-0938 after 6 p.m.

ECONOMICAL TRANSPORtation, '66 VW fastback, $800 or offers. 658-5357.

'64 BEAUMONT SPORT DELUXE, V-8, bucket seats, console automatic, very nice shape, $900. 478-5705.

'73 MINI 1000, EXCELLENT CONdition, must be seen, many extras, rally tuned. 382-9868.

73 TOYOTA COROLLA 5-SPEED, good condition, 1600cc, Radial tires, sports interior. Call 479-4200.

'67 DATSUN 2000 SEDAN, VERY clean, good gas mileage. 384-7876 mornings.

1971 CONTINENTAL MARK III, 37,000 miles, perfect condition. $5950 firm. 477-3296.

150 CARS FOR SALE

SUBURBAN MOTORS
North on Douglas

HOME OF
LINCOLN, MERCURY, METEOR, MONTEGO, COUGAR, COMET, BOBCAT, CAPRI AND FORD TRUCKS.

73 TOYOTA Celica 4-speed, radio $2995

72 CORTINA 2-door 2000 4-speed, radio $1995

72 MONTEGO 4-door, V-8 automatic transmission, power steering, radio $2995

72 V.W. SUPER BEETLE $2295

71 FIAT Roadster 4-speed, radio, tape deck $1795

69 CHEVELLE 4-door V-8 automatic transmission, radio, tape deck $2495

69 FAIRLANE 2 door. V-8, automatic, power steering, radio $1695

69 DATSUN 4-speed, radio $1495

YOUR CHOICE $895

68 PONTIAC 4 door, V-8, automatic

66 PONTIAC 4 door, V-8, automatic

67 RAMBLER 2-door, automatic transmission, radio.

LEASE

74 BOBCAT 3-door runabout, automatic. $101 per month on 36 month lease.

LEASE DEPT.

SUBURBAN MOTORS
WIDE OPEN UNTIL 10 P.M. WEEKDAYS
6 P.M. SATURDAY
3377 Douglas St. 386-6131
Dealer Lic. D-5904

NICE '66 DODGE CORONET, 2-door hardtop, 8" Indy mags, wide track tires, side pipes, air shocks, tested. 598-5941 and 656-5808.

1963 CHEV IMPALA STATION wagon, tinted windows, power steering, power brakes, radio, 396 325 h.p., needs some work. 382-3563.

'69 COBRA JET, 428 AUTOMATIC, new paint, mags, 43,000 miles. Must sell, $2400 or closest offer. B — 1701 Island Hwy., 1-A.

1968 CHEVELLE, 2 DOOR, BUICK powered with standard transmission, new exhaust and tires, 37,000 miles. $1800. 478-7255.

1968 FORD CUSTOM, V-8, ONE owner, radio, chrome side strips and discs, white walls, $850. 656-1666.

1967 CHEVROLET BEL AIR, AUtomatic transmission, tested until April '75. Real clean car. Only $895. 384-5173.

1970 BLACK CUDA, 440, 4-SPEED, 35,000 miles, good rubber. Offers, 246-3396.

METROPOLITAN, RADIO, RUNning, first $100 cash takes, 1023 Tolmie Ave.

1972 TOYOTA CELICA ST, EXcellent condition, 4-speed, offers. 477-1036.

'65 PONTIAC 6 CYLINDER sedan, automatic, tested, $175. 478-3643.

'67 T BIRD, VERY CLEAN, 69,000 miles, $2100. 478-1777, after 5 p.m. 478-8676.

'72 MUSTANG GRANDE, AUTOmatic, V-8, P.S., P.B., vinyl roof. $3200. 592-3212, 9 a.m.-7 p.m.

RARE 58 EDSEL PACER. $500. Call Bob at 382-0223, 478-9609.

69 MERCEDES 220 D. BEST offer. 652-2070.

1973 FIAT 124 SPIDER. 748-9262, Duncan.

1970 510 DATSUN, LOADED WITH extras, asking $1800. 477-8529.

'67 CORTINA, GOOD CONDITION, well maintained. $825. 385-7838.

'72 CORTINA, 19,000 MILES, LIKE new. Phone 382-7810, after 5.

1973 TOYOTA CELICA ST, 4-speed, radio, call 384-5420.

1969 DATSUN WAGON, GOOD running condition. 658-8740.

'61 AUSTIN MINI MINOR. offers. 382-5255.

CHEVY NOVA, '66, 6 CYLINDER. Envoy Epic, '69. Phone 592-3122.

1968 ROVER 2000 TC. $1,650. 592-1005.

1969 DATSUN 510, NEW PAINT, radials, $1150 or closest. 656-1476.

1968 VAUXHALL VIVA, AUTOmatic, $650. 477-4370.

1959 HILLMAN MINX, IN RUNning order. Offers. 477-2864.

1929 CHEVROLET UNDER RESToration. Phone 384-0653 evenings.

'62 FALCON WAGON, GOOD running order, $375. 598-2455.

'65 THUNDERBIRD. GRAY. $1,500. 658-8829.

1970 FORD COUNTRY SEDAN. $2395. 598-8366.

1967 PARISSIENE, $600
592-4511

'66 FAIRLANE 500, GOOD CONDItion, asking $850. 384-1340.

'47 CHEV FLEETLINE DELUXE. 478-7674.

FOR SALE '72 CORTINA GT. 592-3907 call after 5:30.

'61 CHEV IMPALA, V-8 AUTOmatic, parts or whole. 479-7306.

'58 ZEPHYR, GOVERNMENT tested, 585 479-1408.

1956 NFU PRINZ, $500 OR nearest offer. 598-1558.

1974 PINTO STATION WAGON 800 miles. 658-8140.

'61 RAMBLER. $150 OR CLOSEST offer. 386-9946.

1965 DODGE POLARA, $495. 382-2826.

'67 TOYOTA, NEEDS WORK, AS is. $500. 656-5918.

72 PONTIAC CATALINA, 2 DOOR hardtop, please call 385-4461.

'70 DODGE DART SWINGER, V-8, 28,000 miles. 388-6186.

ZEPHYR AUTOMATIC. $250
382-4179

150 CARS FOR SALE

TO CLOSE ESTATE, '66 COMET Sedan, 55,000 miles, 6-cylinder, automatic, radio, very good condition. 652-1039.

'65 PONTIAC, YEAR-OLD REbuilt 327, clearance, balanced, polished, ported, $1500 or best offer. 592-4048.

ECONOMICAL '62 CHEVY II, 6 automatic, tested, new paint, excellent condition, $675 or offers. 386-0289 or 386-1597.

'68 MONTEGO M.X. CONVERTible, excellent condition, will accept older car plus cash on trade. 382-1183.

1967 VAUXHALL STATION WAgon, in excellent condition. One owner, asking $1,000. 477-4449.

1959 VAUXHALL, VERY LOW mileage, new condition, $550. 479-1418.

'68 ACADIAN 6 CYLINDER, good condition, 4 door, automatic, 50,000 miles. $1750. 477-4680.

STATE SALE — '61 CHEV. Sedan 6, tested, $350, good transportation. 477-6596.

ATTENTION
'65 Chev. convertible, not running, '61 Ford, running, $200. 656-4136.

'66 KARMAN GHIA $1500. 382-3879.

151 SPORTS CARS

'VETTE CITY
Hi Performance Centre

'74 Vette Panel 350 Auto, silver.
'74 Vette Green. Panel 350. 4-Speed.
'73 Vette Silver. 2-tops 327. 4-Speed.
'73 Vette Panel 454 4-Speed. Gray.
'72 Vette White. Panel 327. 4-Speed.
'66 Vette Red. Roadster 427. 4-Speed.
'66 Vette White. Roadster 327. 4-Speed.
'66 Vette Silver. Roadster 327. 4-Speed.
'65 Vette Blue. Roadster 327. 4-Speed.
'62 Vette Brown. Roadster 327. 4-Speed

Fully Reconditioned and Ready

Garden City Auto Sales
2978 Douglas St.
382-9111
Dealer No. D.5605.

1973 ALPHA ROMEO 2000 Spyder Veloce. 15,000 miles, fuel injection, mag wheels with Michelin radials, five speed, built in AM-FM radio and tapedeck with headphones, maserati horns, cibie quartz iodine lights, front and rear power assist disc brakes. 743-2288 Shawnigan Lake.

1961 AUSTIN HEALEY, HARDtop, 2 scare snows, wire wheels, new motor, carbs, battery and brakes, new paint, no frame rust, new interior. $2475. Jo-Anne, 386-1597.

BRAND NEW 1974 FIAT 128 coupe, only 2,000 miles, beautiful red and tan interior, German mags, wide Pirellis. Total value $4300. $3900 or offers. 477-1486.

'62 TR3. CONCOURS CONDITION, positively best in town. Silver Blue, hardtop, wires, overdrive, ¾-race engine, much more. Best offer takes. 592-6045 evenings.

1971 MGB GT, EXCELLENT CONdition, driving lights, radials, low mileage, must sell, $3500 or any reasonable offer. 382-4355, after 5:30 p.m.

1974 PORSCHE 1.8 LITRE, 6,000 miles, excellent condition, Michelin X radials, performance group, AM-FM radio. 477-5051.

1969 GT6 PLUS, ¾ RACE CAM, good interior, asking $1400, or trade for full-size American car. 386-0182.

1971 MGB GT, EXCELLENT CONdition, driving lights, radial tires, low mileage, must sell, 382-4355 after 5:30 p.m.

'65 AUSTIN HEALEY SPRITE. New top, roll bar, Michelin radials, excellent condition. $1275. Call Tim, 478-3188.

1970 FIAT 850 SPIDER (CONvertible), excellent condition, 36,000 miles, radio, 44 MPG, $1,850. 656-3317.

1970 XJ6 JAGUAR AND 1971 BMW Bavaria. Both have 55,000 miles. Write P.O. Box 436, Nanaimo.

'68 MERCURY ½-TON, 360 AUTOmatic. $1,650. 1580 Broadmead, across from Saanich Tool Rentals.

'68 VOLKSWAGEN BUG, NEW motor and clutch. $950. 1580 Broadmead, across from Saanich Tool Rentals.

'69 MGB. GOOD CONDITION. 385-0791 after 6:30 Monday through Saturday. All day Sunday.

WANTED: SPRITE, MOTOR, transmission or whole car. 479-8578.

69 TRIUMPH TR6, NEW PAINT, excellent condition, $2700 or ? Between 6:30-7:30 p.m. only. 383-6461.

1967 MGB, REBUILT MOTOR and transmission. $2400. 743-2001, Shawnigan Lake.

74 TOYOTA COROLLA SR5 Silver. 6,000 miles. $3300. 1006 Newport. 598-1959.

70 E TYPE JAVUAR 4.2 CONvertible, 36,000 miles. $5,900. No triflers. 656-4048.

'73 CORVETTE 350 AUTO, panel top, 3,300 miles. Phone 479-2161.

1950 SUNBEAM TALBOT, 4-DOOR sedan, sunroof, rebuilt front end partially restored, $150. 592-7913.

CASH FOR YOUR SPORTS CAR. 477-1360.

1972 BMW 2002, LOW MILEAGE, XA5, radio. After 4:30 p.m., 386-8296.

1968 TRIUMPH SPITFIRE, REbuilt transmission, new clutch. $1,300. 477-2781 after 6 p.m.

'73 TRIUMPH TR6, 7,700 MILES, AM-FM radio, excellent condition, best offer. 656-3437.

1967 ROVER TC, LOW MILEAGE, well cared for. $1625. 592-6825.

'63 TR4, MUST SELL BY WEEKend. 656-3783.

1960 MGA 1600, TESTED, $700. 479-3841.

VOLKSWAGEN DUNE BUGGY. 592-0364 after 5 p.m.

AMC GOOD GUYS
HAVE TRUCKS TOO!
73 DATSUN pickup with canopy
74 FORD SUPER VAN
74 INTERNATIONAL SCOUT
65 CHEV. pickup
'ONE ONLY'
NEW '74 JEEP CHEROKEE
Reg. Midgley Motors Ltd.
736 Cloverdale Ave. 385-8756
D8461

'68 FORD ½ TON, 4X4, SHORT box, canopy, P.T.O. winch, new tires, brakes, muffler, good condition, $2,800. Ph. 384-6246.

67 FORD ½ TON, 352 V-8, NEW tires, brakes, radio, low mileage, very clean. $1950. 656-1701 evenings.

MUST SELL — 1956 DODGE 1-ton pickup, good V-8 engine, 20,000 miles, excellent running condition. $550. 477-4877.

'72 DODGE VAN, TRADECMAN 100, standard, carpeted, stereo cassette. Phone 382-0253 after 6 p.m.

1968 GMC, ½-TON PICKUP, BEST offer. Phone between 10 a.m. to 4 p.m. Monday to Friday at 388-6474.

1967 FORD VAN, GOOD CONDItion, $1000 firm. View at 2717 Rock Bay Ave., between 12:00-7:00

'70 FORD ½-TON, 360, 4-SPEED, radio, low mileage, $2300 or offers. 384-4294.

'59 VOLKSWAGEN VAN. PHONE 386-2334 or 2642 Forbes. Reasonable offer wanted.

1963 ECONOLINE VAN, PARtially camperized, $1100. 1911 Brighton Avenue. 592-4617.

151 TRUCKS AND BUSES

GOOD SELECTION NOW!
On 1974 GMC 4-wheel drive models.
¾-tons, Jimmy, Suburban, Fleetside and Stepside.
WE'RE CLEARING '74 STOCK
MAKE YOUR DEAL BEFORE '75 PRICE INCREASE

EMPRESS Leisureland
2524 DOUGLAS
382-5331
Empress Pontiac
Buick Ltd.
Dealer Lic. D7339

We have
TRUCKS UNLIMITED
Pleasure
—1974 GMC 1 ton, 12-passenger van fully equipped.
—1974 Chev ½ ton van, black mags and side pipes, will complete to your taste.
—1974 GMC ¾ ton pickup, camper special, loaded.
—1972 GMC ¾ ton pickup, 8 automatic, top quality.
—Business (cab and chassis) will equip to suit your needs.
—1974 GMC C60 379 V6, 4 speed, 167 wb, 102 CA, 22,000 GVW.
—1974 GMC C60, 350 V8, 5 speed, 203 wb, 138 CA, 22,000 KVW
—1974 GMC C60, 350 V8, 5 speed, 218 wb, 152 CA 22,000 GVW
—1974 GMC C60, 366 V8, 5 speed, 203 wb, 138 CA, 24,000 GVW
—1974 GMC C65 427, V8, 5 speed, 218 wb, 152 CA, 27,500 GVW
—1974 GMC C65 427 V8, 5 speed, 189 WB 124 CA, 27,500 GVW
—1974 Chev J190, 6-71 diesel, 1 speed, 198 wb, 131 CA, tandefull air.

TRADES
—1973 Grand Torino, 2 door HT, 8,400 miles.
—1973 Vega hatchback, auto. 4,200 miles.
—1972 Austin Marina GT like new.
—1971 Country Squire station wagon, air.
—1968 Chrysler 2 door HT, good buy.
—1968 Nova 4 door 6, economical.
—1965 Buick 4 door HT, needs work.

BRITISH MOTORS LTD.
2513 Beacon Ave.
Sidney
656-2937 656-4482 656-3032

Wille Motors
TRUCK (DIV.)
74 FORD ½-ton, V-8, automatic, power steering and brakes, radio, heavy duty suspension, only 9,000 miles $4595
74 FORD ½-ton with canopy, V-8, automatic, power steering and brakes, radio, heavy-duty suspension. Only 8,500 miles $4895
74 FORD Super Van E-200, big 6 auto., extra seat, side windows, only 9,500 miles $4595
73 DODGE D-200 4x4 $4995
73 COURIER pickup and camper including stove, icebox, only 9,000 miles $3895
67 GMC ¾-ton 4-speed $3695
WILLE MOTORS
OPEN 9 TIL 9
3240 Douglas 382-2313
Dealer Lic. No. D-7366

Good Used Trucks
72 GMC ½-ton pickup LWB, RADIO $2795
71 MAZDA pickup $1795
70 GMC "JIMMY" V-8, A.T. $2595
70 GMC ½-ton pickup, V-8 automatic $2095
69 FORD ½-ton pickup, V-8 automatic $1850
69 INT. Travelall, V-8 4-sp. Positrac $2295
65 GMC 1-ton pickup, 6-cyl., 4-speed $1195
63 INT. 3-ton cab over, 6 cylinder, 4-speed $1295
Plus 39 NEW TRUCKS in STOCK
LEN BARKLEY INTERNATIONAL
517 Herald St. D-6624 388-5508

DePAPE
67 FORD ¾-Ton
V-8 standard in better than average condition, new paint, excellent condition all round.
DePAPE MOTORS LTD.
384-8035
760 JOHNSON STREET
Rear of Shell Station
Dealer Licence No. D6302

1300 DATSUN WITH CANOPY, best offer. 382-8622 between 11 a.m. - 4 p.m.

1970 FORD ECONOLINE E300 series. Excellent condition, 48,000 miles, 302, V-8, automatic with or without hydraulic tailgate. New rubber, transmission and brakes. $2900 or nearest offer. Phone 598-6495.

'67 G.M.C. VAN — NO SIDE doors or windows — Mickey Thompson Tires back — General Grabbers front, all on Mags. Tape deck, low mileage and like new throughout. 388-6275 Local 2490.

TRUCK AND FIFTH WHEEL trailer, 971 F250 Ford, automatic, 48,000 miles. Saddle tanks, radio, tapedeck, 1971 Randell fifth wheel trailer, 21', as a unit or separate, $6800. 642-5943.

'69 GMC ¾-TON, PICKUP model 920, power steering, power brakes, V-8, 350, low mileage. 1 owner, electric winch, 8½ ft. security camper, $4,000. 112-248-3624 after 6 p.m.

'68 CHEV ½-TON, V-8 AUTOMATic, heavy duty springs, auxiliary tanks, step bumper, see Ron 3821 Cadboro Bay Road; also '72 750 Honda, good condition.

1965 DODGE ½-TON, V-8, AUTOmatic, 8—16" wheels and tires, radio, twin gas tanks, large tool box, trailer hitch, $1400. Call Bob at 382-0223, 478-9609.

1952 MILITARY ¾-TON 4 BY 4, brand new 350 cu. in. GMC and 4-speed. Not running, many spare parts. Open to offers on $1500. 658-1045 after 6:30 p.m. only.

NEW DODGE B300, FRONT SECtion on duals. 360 V-8, automatic transmission, power steering, power brakes, radio. The perfect camper or mini-home unit, $4900. Ed. 382-6522.

MY SON'S HOT WHEELS FARGO pickup truck with 352 Ford engine, 3-speed automatic transmission, power brakes, GM rear axle. Ask for father, 598-5794, $695.

ONE MUST GO, EITHER '69 GMC ¾-ton panel, V-8 auto., 16" rims, or camperized '68 Chev Van, big 6 standard. Asking $1850 each. 479-6406.

'71 FORD ¾ TON CAMPER SPEcial, automatic, power steering and brakes, auxiliary tank, running lights, 2-tone blue, excellent condition, best offer. 642-5173.

'67 K.W., S.A., C.O.E., 250 CUMmings, 15-speed R.R., Maximum traction rear axle. Good shape, needs paint, $6900. '67 Fruehauf 45' flatdeck, sliding axles. 652-1513.

'61 FORD ECONOLINE WINDOW van, semi-camperized, low mileage for year, $1800 or best offer. 477-2816.

RARE 51 AUSTIN PICKUP 4-speed, buckets, good shape. All around, runs fair. $400. Call Bob at 382-0223, 478-9609.

1972 FORD HALF TON, HEAVY duty suspension, excellent condition, with sleeper camper. Top shape. 658-5685.

'69 FORD HALF-TON WITH CANopy, 3-speed, new clutch and muffler, superb condition. Must sell now. $2600 firm. 598-4824.

'63 CHEV 6-PASSENGER ½-Ton Pickup, 6-cylinder, 4-speed, government tested, runs good. $850. D6905, Capri Motors, 385-3512.

BRAND-NEW DATSUN ½ TON pickup, fully equipped.
McCALLUM MOTORS LTD
1101 Yates D-6822 382-6122

1971 INTERNATIONAL TANDEM dump with work. 479-7203.

151 TRUCKS AND BUSES

DRIVE WITH A SMILE TO
ENSIGN
Dodge TRUCKS
AND RECREATION VEHICLE CENTRE
QUADRA at CALEDONIA
QUALITY Used Trucks
With 2 Year G.W. Warranty in Writing

'74 DODGE ½-Ton Pick-up, 6-cylinder, Standard Transmission.

'74 DODGE ½ Ton Pick-up, V-8, 4 speed.

'73 DODGE ¾-Ton Pick-up, V-8, 4-speed.

'73 TOYOTA Pick-up, 4-speed, 4-cylinder, Radio, Fibreglass Canopy.

'73 DODGE one-ton flat-deck, V-8, 4-speed, power steering.

'72 DODGE ½-Ton Pick-up, V-8 Automatic, Radio. Adventure Package.

'70 DODGE ½-ton pickup, 6-cylinder, 3-speed, radio.

'70 I.H.C. 4-wheel drive Pick-up, V-8, Automatic, Power Steering, Power Brakes, Radio.

'70 FARGO Van, 6-cylinder, Standard.

'69 DODGE Van, 6-cylinder, Automatic.

'68 JEEP Panel, 6-cylinder, 3-speed, Standard.

ENSIGN
Chrysler Plymouth Ltd.
TRUCK DIVISION
QUADRA at CALEDONIA
386-2411
Ask for Truck Sales
Dealer Lic. D 7348

HAVE I Got A DEAL FOR YOU
NEARLY NEW, 1974 FORD F-350 1-ton, cab and van with 6000 miles, rear duals, 450 V-8 automatic, power steering, power brakes, radio, saddle tanks with 12 ft. aluminum van body with sliding rear door. Registered 12,000 GVW.
Sale Price $7795
or
Lease at $206 per mo.
For further information contact
DANNY NUGENT
at
McCALLUM MOTORS LTD.
382-6122
D-7981

1971 CHEV, ¾-TON TRUCK, with 11'6" camper, 350, auto, p.s., p.b., radio, camper fully loaded, including stove, furnace, hot water, wall-to-wall shag, intercom and complete bathroom. Good condition, must sell, best offer, call 598-7120.

1970 FORD 4X4 V-8, 4-SPEED 1969 Dodge 4x4 V-8, 4-speed with winch; 1964 Jeep wagon, 4x4; 1970 Jeep wagon, 4x4; 1972 Ford van; race car trailer kits. D-5578.
VICTORIA JEEP
HILLSIDE at ROCK BAY

TRUCKTOWN 386-1711
Everything in Trucks
On Bay St. below Government St.
2525 Bridge St.

1974 ¾-TON GMC SIERRA Grande, fully equipped, air conditioning, heavy duty, 1500 miles, offer, 711 Pemberton.

1964 HALF-TON MERCURY 100, custom cab, 292 V-8 engine, automatic, good running order and appearance, $895. 652-2982.

ONE '69 60-TON COLUMBIA trailer and two off-highway heavy-duty logging trucks — 15 ft. bunks with contract. 479-3767 evenings.

1973 FORD ½-TON, XL RANGER, power steering, radio, 4' new tires. Must Sell! Offers over $3500 accepted. 479-7777.

'71 CHEV ¾-TON TRUCK, AT, PS, PB, heavy duty springs, excellent condition. With or without 11½' camper. Best offer. 598-7120.

WANTED: WARN ELECTRIC winch, 6000 or 8000 lbs., good condition. Reasonable. 478-9749.

'64 DODGE ½-TON PICKUP WITH wooden canopy $800. 386-8175 evenings.

2-TON FORD TRUCK 1961, VERY good condition, dual wheels, double speed rear axle. 652-2881.

'69 GMC VAN, GOOD SHAPE, new brakes, new radials, city tested, $2,100. 385-5130.

1942 INTERNATIONAL FLATdeck, runs good, new brakes. 382-3563.

'54 MERC 352 AUTOMATIC, BEST offers over $500. 477-6349 after 7 p.m.

'57 MERCURY HALF TON, REbuilt motor, first $395. 3323 Whittier.

'47 MERC ½-TON, OFFERS. 592-7658

1955 JEEP 4-WHEEL DRIVE pickup. Phone 383-7529 after 5:30.

'57 GMC ¾ TON PICKUP, GOOD shape, asking $750. Phone 479-1423.

151 TRUCKS AND BUSES

'74 DODGE B100
TRADESMAN VAN
STOCK NO. 4736
Passenger seat at slight extra cost.
109" wheel base
225 slant '6' engine
3-speed heavy duty transmission
Electronic Ignition
AS LOW AS
$3789
NOT A RED CENT DOWN
$114 PER MONTH
based on 42 months on approval of credit.

NATIONAL MOTORS
(Victoria Ltd.)
VICTORIA'S MOST TRUSTED NAME FOR 69 YEARS
819 Yates 384-8174
DEALER'S LICENSE D-6391

1950 CHEV PICKUP, EXcellent condition $400. 478-3682.

1965 GMC TRUCK AND CAMPER 656-5987.

'60 FORD ¾-TON, CANOPY, $650 best offer. 384-3420.

1965 INTERNATIONAL PICKUP, 4-speed Positrac, $950. 478-5609.

1972 DODGE B200 VAN, LOADED. Best offer. 478-5905.

1966 DODGE PICKUP WITH CANopy. Excellent. $995. 382-6269.

158 TIRES

GENERAL
'GRABBERS'
Wide Style — Tubeless
"RAISED WHITE LETTERS"
G60-14s at $47.52 each.

"CHARGEX"
or
PAY DAY TERMS
at
D & D TIRE
1620 Blanshard St.
382-7283

FOUR 15" CANADIAN MAGS, 8½" wide, Ford 5½" bolt pattern, 4 Tiger Paws G60x15, excellent condition. 385-0836.

WHAT DO YOU NEED?
Good selection of used and new tires and a few wheels at discount prices. 592-4218.

TWO 7.75X15" FIRESTONE 500S, whitewall, never used, cost over $60, asking $40. 386-0942.

FOUR CRAGAR MAGS, MOUNTed with UniRoyal Tiger Paw F-60x14. 598-1842.

2 REMINGTON TUBELESS tires and wheels, 78-15. $20. 477-9339.

160 PARTS, ACCESSORIES

LS 7
454 cu. in.
465 H.P.
NOW IN STOCK!
—ALSO—
—375 h.p. 327 Cu. In. short block
—LTI, 370 H.P. 350 Cu. In. short block
—302 and 350 bare blocks
—Canted plug small block head
—Small block off road camshafts

EMPRESS PONTIAC BUICK LTD.
388-5141

SUMMER Spectacular
SPEED EQUIPMENT SALE
Casler headers complete $99.95. Vertical gate shifters $99.95. Accel dual point dist. $59.95. All Edelbrock torquers and Tarantulas $129.95. Hurst or Gabriel air shocks $59.95. Stainless steel flexalite fans $14.95. Accel super coils $24.95. Crane Fireball cams $39.95. Everything else in stock 20 per cent off U.S. list price Crafar, Hooker, MRG., etc. ends Sat.
COMPETITION WEST
6-10 WEEKDAYS
10-6 SAT.
493 D BURNSIDE
BESIDE POP SHOPPE FACTORY
382-2234

Sears
RECONDITIONED
ENGINES
Motor problems? Buy a reconditioned motor from SEARS with a 24,000-mile guarantee. Call Gary, John or Frank at 388-9111 (local 291). Call today.
Simpsons-Sears Ltd.

OUR NEW LOCATION
Your Car's "Heart" is the BATTERY
Sure Start Every Time GET an "ACME" LOWEST PRICES IN TOWN
Delivered and Installed
FRANCIS BATTERY and TIRES LTD.
2150 Blanshard Street

2—10" WHEELS AND TIRES, Chevrolet, $65. 2—6" mags, Chev, $50. 2—Chev 4-barrel manifolds and Carters, $60 each. 2—600 CFM Holley with gear drives, $50 each. 2:02 heads, $150 set (2 sets). 1:94 heads, $100 set (2 sets). Ford top loader $275. Bob at 382-0223, 478-9609.

1963 ACADIAN HARDTOP, NO motor. 1969 350 Chevy Shortblock, Mallory dual point distributor with all new parts, many other Chevy parts. Moving east, must sell, offers. 479-8639.

MARK TEN C.D. IGNITION SYSTem does save gas and eliminates 3 out of 4 tune-ups. Details from Trans-World Enterprise, 1817 Douglas, 385-1941.

RADIATOR REPAIRS, FAST TOP quality repairs at Maurice's Auto Body, 427 Bella St., phone 384-3121. Located behind the Burnside Pay and Save Gas Station.

'72 FORD F100 PARTS 302 V-8 and 4-spd. trans. $450. Box $250 doors, seat, etc. 477-6118 or Rear bumper, front end, rear end, 478-3051.

'55-'57 CHEV STANDARD SET-UP, new clutch and flywheel, 7,000 miles on 1973 4-speed, $275. Also '69 Turbo 400 automatic, $250. 383-8405.

1973 PONTIAC 350 CU. IN. DISplacement, complete motor and transmission as taken from vehicle, 1800 miles only, $900. J. Dempster, 477-2680.

'64—283 WITH 2-SPEED AUTOMAtic transmission. No starter motor or generator, $100 or best offer. 479-7933, after 4 p.m.

4—16.5 X 1200 TIRES AND RIMS to fit Ford ¾ ton pickup, only used 4 months $450. 598-6905 to see 1385 Hampshire Rd.

160 PARTS, ACCESSORIES

DODGE 4-SPEED WITH FIRST competition plus shifter. Fits 273, 318, 340. Excellent condition. $150. 479-3336.

1962 AUSTIN CAMBRIDGE FOR sale, for parts. 384-9702 after 6 p.m.

SMALL 4 CYLINDER HIGH PERformance motor, $150 or best offer, phone after 1 p.m. 384-5954.

MAZDA KEYSTONE SLOTTED mags and wide oval tires. Phone 383-7576 after 5 p.m.

MGB ROLL BAR, FULL WIDTH, accessory steering wheel for MGB. 592-2912.

4 KEYSTONE BLACK MAGS. Never used. 14" rims. 6" wide. 4.50 bolt pattern. Offers. 598-6983.

WANTED '59-'64 OLDS REAREnd. Holley 850 or 950 carb. 479-2792.

HARDTOP FOR SUNBEAM ALpine, perfect condition. $125. Phone 477-9263.

'63 CHEV 6 STANDARD 4-DOOR for parts, posi-

168 CAMPERS, TRAILERS AND MOTOR HOMES

S. J. PEDEN LTD.
YOUR VANGUARD DEALER

1974 Vanguard Camper CLEARANCE

11' VANGUARD self contained, shower model c-w fridge, furnace, oven, toilet. NOW ONLY $3862

11' VANGUARD self contained c-w fridge, furnace, oven, toilet, double tanks. NOW ONLY $3293

11' VANGUARD de luxe self contained shower model, with fibreglass roof, fridge, furnace, oven, extra tank. NOW ONLY $4519

11' VANGUARD de luxe self contained with fibreglass roof, fridge, furnace, oven, extra tank. NOW ONLY $3969

8'6" VANGUARD, sleeps 6. NOW ONLY $2080

8' CAB HIGH CANOPY TOPS, ONLY $365

14' VANGUARD trailer c-w toilet compartment. NOW ONLY $2120

21' VANGUARD 5th Wheel trailer self contained. NOW ONLY $6453

JUST TRADED

72 Ford, ¾ Ranger XLT, 5700 miles, 390, automatic, power steering and brakes, radio, camper special, many extras c-w 72 Skipper 11 ft. self-contained, fridge, shower, toilet, oven, fibreglass roof, very clean $8190.

Van Tops Camper Rentals

PARTS AND ACCESSORIES

If you're building a camper, trailer, or boat, or converting a van or just modifying what you have be sure to see our large assortment of SINKS, FRIDGES, ICE BOXES, INSULATION, HOT PLATES, ROOF VENTS, WINDOWS, SPRUCE FRAMING PANELLING, TOILETS, LIGHT FIXTURES, HEATERS, WATER TANKS, TABLE LEGS and many, many other useful items.

S. J. PEDEN LTD.
DI. 7338
2855 Quesnel St.
386-3464

CAMPING WORLD SIDNEY
impala

TENT TRAILERS
APACHE LIONEL
VENTURE NIMROD
LEISURECRAFT
All at 10% Discount

NOTE: We have 6 Leisurecraft rentals at $895, also 2 Lionel 85's at $1495.

MOTORHOMES
(and Minihomes)
EMPRESS CHAMPION JAMBOREE

TRAILERS
SKYLARK SPRITE TRAVELEEZE

5TH WHEEL
27' Bona Vista, reg. $8,850 NOW $8450 complete

TENT TRAILERS
BOOK RENTALS NOW

PROPANE

Open every day except Monday

Impala Camping World
10077 Galaran Rd. off Pat Bay Hwy in Sidney
656-5504
D.L. 7358

CLEARANCE SALE!
ON 1974 ARISTOCRAT Trailers
FROM $3995
ONLY 2 LEFT
1 — 18' Tandem
1 — 20'6" Tandem

HORWOOD MAZDA
385-1451
Johnson and Blanshard
DEALERS LIC. D-7222

LAYTON WEEK-N-DER COUNTRY SQUIRE GEM TOPS
DROP IN AND SEE the new WEEK-N-DERS 8 ft., 9½ ft., 11 ft. also the new IMPORT MODELS

'69 8½ FT. VANGUARD 3-way fridge, stove and oven, very clean $1695
'74 27 FT. TERRY TRAILER, double doors, fully self-contained, corner bals, levelling jacks, storm windows. Only $6495
69 KODIAK Hardtop Tent Trailer with 3-burner stove $595
19 ft. CORSAIR trailer, fully equipped, self contained on tandems WAS $4195 NOW $3995

Dominion Motors
1703 BLANSHARD ST.
(only 1 mile from Hudson's Bay Parking Lot) VICTORIA, B.C.
385-5512 Dlr. No. D-5536

1974 8'6" CAMPER, USED ONLY 3 months, $2500. Can be seen after 5:00 p.m. at 3207 Browning St.

169 MOBILE HOMES AND PARKS

COMPLETE HOME
12x56 Estavilla 2-bedrooms, extra room, porch and shed, setup in Cobble Hill Park, $8,750. 743-5695 or 478-8904.

12X64 '74, LAMPLIGHTER, UNfurnished, all appliances, two bedrooms, dining, utility, permanent corner lot, adult park, lake view and sundeck. 382-2601, after 6 p.m.

TOTE-EM TRAILER SALES
478-1041 Days 384-8791 Nights

SACRIFICE DOUBLE-WIDE, 3 bedrooms, unfurnished. Children Allowed. $12,000. Pedder Bay.

1973 BON PRIX DELUXE 12' x 52', $10,000. 478-2877.

169 MOBILE HOMES AND PARKS

WAGON TRAIN HOMES LTD.
HIDDEN VALLEY
SPECIAL
MOVE IN TODAY(
12x48 CHINOOK, 2 bedrooms, new furniture, skirted and carport $5995
EXCLUSIVE LISTINGS
HIDDEN VALLEY
24x52 PREMIER 3-bedrooms, 2 bathrooms, beautiful lakeside location, unfurnished $25,500
12x66 EMBASSY 2-bedrooms, all appliances, no furniture $16,800
12x64 LAMPLIGHTER 3-bedrooms, all appliances, no furniture $15,500
22x42 IMPERIAL 3-bedrooms, completely furnished, all appliances, mountain view $22,000
"RETIREMENT SPECIALS"
12x52 HARALEX 2-bedrooms, stove and fridge, no furniture $11,500
12x56 HARALEX 2-bedrooms, furnished sundeck $12,500
SOOKE AREA
12x60 COUNTRY LANE 3-bedrooms, unfurnished $11,000
12x64 HARALEX 3-bedrooms, unfurnished $11,000
LANGFORD
10x55 GENERAL 2-bedrooms, some furniture 12x20 cabana $6650
MILL BAY
Trans-Canada Hwy. at the flashing light 743-5571 MCD 25019
SOOKE
6647 Sooke Rd. 642-5533 MCD 25016
LANGFORD
974 Goldstream 478-7333 MCD 25014
VICTORIA
2515 Government 386-3291
Dealer Licence MCD 25018

BOB'S
MOBILE HOMES LTD.
D7457 386-3623
25 Crease Ave.
TRAVEL TRAILERS
MOBILE HOMES
TRAVELAIRE GLENDALE
HOLIDAIRE MARLETTE
NOMADS
CLEARING
All Recreational Vehicles NOW
Save $$ on all 74 units.

12—68 GLENDALE 2 or 3 bedroom. Will set up on private lot near schools and shopping centre.

TRIANGLE HOMES LTD.
GENERAL, LEADER PYRAMID, WESTBROOK KNIGHT, SQUIRE, PAGE
2435 TRANS-CAN. HWY.
478-1774
Dealer Lic. MCD 25171

Happy Valley HOMES LIMITED
Dealer's No. D-1837
2681 Sooke Road
478-8303
—Park space available with all purchases
—Choice of 4 different park locations
—Good variety of stock selection

MOBILE HOMES LTD.
GOLDSTREAM
PARAMOUNT PREMIER
MONARCH AND PARKWOOD
Modern park space available with all purchases
2885 Trans-Canada 478-1751
2994 Jacklin 478-8391
Dealer Licence No. MCD 25026-7
OPEN 9-9

AT PARKSVILLE IN TRAILER court, 12'x68' Noble Commodore house trailer, 3-bedroom, fully furnished, except for washer and dryer. As new. New price $13,000. Asking $10,000. Parksville, 248-3866. Victoria, 382-4655.

LIKE NEW 1972 MOBILE HOME 12x60, 2 bedrooms, 18 ft. living room, $14,500 firm price. Furnished, brand new 25" color TV on cable. Some terms. 36 Gibbins Road Trailer Park, Duncan. Will sell unfurnished.

OLDER COUPLE PREFERRED to rent our 2-bedroom mobile home. Waterfront with beach access. No children or pets, water and power included. $250. Phone 743-2370.

TRI-WAY MOBILE HOME PARK 45x10'—2-bedroom unfurnished home, situated in the above park. Also ideal for holiday home on own lot. $6000. Adults only. 384-8791.

10X50 MOBILE HOME, PARTItion taken out, used for storage and shop. Body and frame in good condition, $2,500 or nearest offer. 748-2130 Duncan, or 382-9301, after 6 p.m.

12'X68' 3-BEDROOM, UTILITY room, raised living room, fully furnished, skirting, cabana, $13,500. 478-6740 after 5:00 p.m.

USED MOBILE HOMES IN quiet adult park, near bus and stores. Jackson's, 974 Goldstream Ave. D-6000.

12' BY 68' LEADER, NEW, 3 bedrooms. All set up. Spectacle Lake Trailer Court on Malahat, lot 51. Asking $16,600.

LIKE NEW 12X68 3-BEDROOM 2-bath mobile home in adult section of beautiful mobile home park. Call 743-9711.

WE PAY CASH FOR 8' AND 10' wide Mobile Homes. 658-5795.

178 SUMMER RESORTS

EXCELLENT FISHING
And breathtaking scenery at Taku Resort off Vancouver Island. Self contained large A-Frame cabins. Lower fall rates, start in September open year-round. Write Taku Resort, Box 1, Heriot Bay, Quadra Island, B.C. or phone 604-285-3242.

RIVERSIDE RESORT, R.R. 1, Qualicum, Phone 752-9544. Holiday units and cottages, 50% off after September 5th. Monthly rate $120 up.

185 CONVALESCENT AND REST HOMES

PRIVATE AND SEMI-PRIVATE rooms, tray service, ladies only, reasonable rates. 385-1814.

185 CONVALESCENT AND REST HOMES

PRIVATE OR SEMI-PRIVATE accommodation available for ladies or gents, tray service or dining room, good food, friendly personal care. Across from Government House park. Phone 385-4561.

SEMI-PRIVATE ROOMS, LADIES and gentlemen, good food, 24 hr. service, lovely surroundings. 385-9821.

CHARMING ACCOMMODATION, ladies, no stairs, nutritious meals, kindly attention, 384-0693.

190 ROOM AND BOARD

LARGE BRIGHT ROOM WITH sink. Breakfast and kitchen facilities. Prefer female UVic student. 385-1607.

SHEFFIELD MANOR, BRIGHT sunny room available for senior citizen. Reasonable rates, excellent meals and home care. 383-1352.

FREE ROOM AND BOARD FOR female student in exchange for 2 hours janitorial work nightly. Phone 383-0746.

WORKING MEN, 3 MEALS, laundry, $175 month. Five minutes from downtown. 382-3560.

OAK BAY-FOUL BAY AREA. Students preferred. $130 month. 598-2448 after 6.

COMFORTABLE HOME WITH meals, near Naden. 382-0703.

191 ROOM AND BOARD WANTED

ROOM AND BOARD FOR ELderly blind gentleman with some care. 384-2574 or 383-1878.

193 ROOMS TO RENT

CRESCENT RD., NEAR SEA, store, bus, in quiet home, bright, clean, nicely furnished bed sitting room, fridge, electric stove, sink, no bedding. Responsible business woman only. References. $77.50 including utilities. 598-4071.

CENTRALLY LOCATED HOTEL Offers furnished accommodation at special off season monthly rates, effective, September 1st, 1974. Apply James Bay Inn, 270 Government St., 384-7151.

WANTED: FEMALE, ROOM AND board. $90, immediately. Must be pleasantly mannered, good meals, bus stop close by. Woodwards area. Phone 382-2038 after 7 p.m.

COMFORTABLE BED SITTING room for retired or mature business man. In quiet home, non-smoker. Further information upon interview. Phone 598-6015.

2 ROOM BASEMENT SUITE, partly furnished, share kitchen and bath upstairs, private entrance. Suitable for single person, $85. 384-8272.

BEAUTIFUL FURNISHED ROOM in house with all privileges, share with young working people. All utilities paid, waterbed included. Jo-Anne, 386-1597.

2 ROOMS AVAILABLE FOR ONE or two young clean cut men, 16-27, available Oct. 1. Non-smokers only, 384-2717 after 5 p.m.

FURNISHED ROOM, FOR MIDdle age lady, near Jubilee Hospital, kitchen facilities. $60. Phone 388-9540.

STUDENTS ONLY, PRIVATE room with bath, community kitchen for 7 students. Men only. View Royal area. 479-8112.

2 HOUSEKEEPING ROOMS, ladies only, $95 each, apply at 1614 Pembroke St. after 5 p.m.

ROOM TO RENT, KITCHEN FAcilities, linen supplied. $70 monthly. 1010 Linden. 382-2351.

BEDSITTING ROOMS TO RENT, share bath and kitchen. 382-5726.

194 ROOMS WANTED

RESPECTABLE ARTIST, NONsmoker, wants bright room for occasional hobby painting. No cooking or sleeping facilities needed. 477-5815.

WANTED BY LADY — SLEEPING room, Oak Bay-Uplands area. References. Victoria Press, Box 632.

197 HOUSEKEEPING ROOMS TO RENT

ROOM FOR MIDDLEAGED lady, near Jubilee Hospital, kitchen facilities. $60. Phone 388-9540.

FURNISHED, CLOSE TO TOWN. Prefer lady. $80 per month. 383-5761.

DOWNTOWN, QUIET, CLEAN, sink, fridge, stove. Suitable mature lady. 383-1396.

SUNNY FURNISHED ROOM available immediately. Kitchen facilities. 598-3266.

JAMES BAY, WALKING DISTance to park, $70. Suit business woman or retired lady. 478-4147.

RITZ HOTEL
719 Fort St. 383-1021

199 HOUSEKEEPING ROOMS WANTED

MALE, 21, STUDENT WOULD like to rent single or share double room, Camosun-Interurban area. Phone 748-9351.

STUDENT, 22, REQUIRES housekeeping apartment for October 1st, reasonable, preferrably James Bay. 384-9869.

200 APARTMENTS TO RENT UNFURNISHED

Chateau Victoria
740 Burdett Ave., Victoria, B.C.
Tel. (604) 382-4221
ONE BEDROOM SUITES
Available OCTOBER 1st
$185 to $200
ONLY A FEW
TWO BEDROOM SUITES left on the 16th and 17th floors
For INFORMATION Please Call:
382-4221

Windsor Court
260 GORGE ROAD
LUXURY LIVING
Facilities include indoor swimming pool, hydro therapy pool, saunas, squash and tennis court and exercise room.
ADULTS ONLY
SORRY, NO PETS
1-Bedroom Suites $195-$213
2-Bedroom Suites $245-$285
Call Mr. and Mrs. D. Bertrand
388-4555
MacArthur Park Estates Ltd

VERMAY MANOR
843 Craigflower
Available October 1
1-bedroom suite No. 105 — $168
2-bedroom suite No. 108 — $202
1-bedroom suite No. 205—$176.50
1-bedroom suite No. 405—$187.50
1-bedroom suite No. 411 — $185.
Catering to mature adults, no pets, controlled entrance, resident caretaker, sauna, 385-4132, 384-8391.

One bedroom unit. Stove and fridge included. Ideal for single person. Available now. $110 per month. Sidney Realty Ltd., 656-3928.

ROCKLAND DISTRICT, 1-BEDroom apartment, newly decorated, wall-to-wall broadloom, drapes, $185 includes parking, cable TV and utilities. No children or pets. Mature persons only please. Available Nov. 1. Hobby gardener welcome. 598-7549 after 10 a.m.

DE LUXE EXECUTIVE SUITE, 1400 sq. ft. 2 bedrooms, 2 bathrooms, beautifully decorated, all appliances, $450 with lease. Business phone 388-7311, home 652-1558.

IMMEDIATELY AVAILABLE, one bedroom suite, wall-to-wall carpet, pool, sauna, games room. Esquimalt area. Sorry no children or pets. Call the Taylor's at 383-5649.

BLUE CEDAR
820 Craigflower, 2 one bedroom suites, 1 bachelor, mature persons only. 382-5641.

200 APARTMENTS TO RENT UNFURNISHED

ONE BEDROOM APARTMENT $125. Older tenants. Bus at door. Cook Street. 383-9243.

1-BEDROOM SUITE, $135. Mature adults or older people preferred. 479-5205.

201 APARTMENTS TO RENT FURNISHED

THE ROYAL SCOT 425 QUEBEC
This new apartment bldg. offers: Fully furnished 1-B.R. suites — Color TV, shag carpets, linen, dishes, laundry facilities, indoor pool, whirlpool, sauna, games room, underground parking.
Managers:
Mr. and Mrs. G. Arnold
Phone 385-3543

FULLY FURNISHED BACH. AND 1-B.R. Ste. available from $220 month. Includes cooking facilities, coloured TV, maid service, laundromat. Available from September 16. Call now.

CRAIGFLOWER MOTEL
388-7861

ELDERLY COUPLE ONLY, very nice furnished 1 bedrm., walking distance to downtown. Immediate possession. $200.
Swinerton Stewart Clark, Ltd.
1318 Blanshard 385-2481
Rental Agents

BACHELOR AND 1-BEDROOM kitchen unit, from $200 to $260 per month. Fully furnished including linens, utilities and phone. Weekly maid service. Adults only. Capri Motel, 21 Gorge Rd. East. No Phone Calls Please.

NORTH SAANICH, BASEMENT suite. Suit young university student. Girl with references only. 656-6171 after 6.

FATHER AND SON REQUIRE 2-bedroom apartment or duplex in Mt. Douglas-University area. References. 477-6268, 479-6873.

KITCHEN UNITS AVAILABLE AT Maple Leaf Motel, weekly or monthly rates. 388-6488.

FURNISHED 1 BEDROOM BASEMENT suite, $175 all found, 382-6295.

202 FURNITURE TO RENT

STANDARD FURNITURE
Three Rooms from $35 per month
Immediate Delivery
382-5111

203 APARTMENTS WANTED

YOUNG MARRIED WORKING couple (no children or pets) would like to find clean and bright apartment preferably in Oak Bay or Fairfield district. Please phone 477-1557 between 6-8 p.m.

HELP! RESPONSIBLE WORKING girl needs small unfurnished apartment near town on or before Oct. 1st. Carol 286-9212 or 385-3001 after 5 p.m.

$50 REWARD TO THE FINDER of an apartment, duplex or cottage, preferably in Metchosin, Colwood, Langford or Saanich. For lady teacher and pet. 592-6091.

RELIABLE WORKING MOTHER, 2-year-old daughter require 2-bedroom unfurnished suite Oct. 1, reasonable rent. 382-2892 evenings and weekends.

URGENT 2-BEDROOM APARTment needed for 2 adults and 2 children, around $195. Reply Victoria Press, Box 598.

WANTED BY SIXTY YEAR OLD non-smoking widow, one bedroom apartment by October 15th, up to $150. Victoria Press, Box 619.

QUIET WORKING GIRL NEEDS bachelor or 1-bedroom suite by Oct. 1st, preferably furnished. 592-1155.

YOUNG COUPLE WANT ONEbedroom basement suite or apartment for November 1st. Vicinity of Woolco-Mt. View. 382-0645.

FURNISHED BACHELOR SUITE, in Christian home, wanted as soon as possible, not over $100. 386-1730 or 386-6421.

URGENT! TWO FEMALE STUdents require 2-bedroom apartment, preferably near UVic. 642-5615.

RETIRED GENTLEMAN, NONsmoker, non-drinker, requires bachelor suite. Phone 382-1617.

206 DUPLEXES TO RENT

LARGE NEW EXECUTIVE 3-bedroom, full basement, Saxe Point area. Sea glimpses on a treed and completely secluded lot. $395. Call 658-8316, after 7, evenings.

ONE SIDE OF DUPLEX FOR rent, newly renovated, two-bedroom, $250 per month, references. Phone 479-2273 or 479-4656.

ONE OR TWO BEDROOMS LEFT in top half of duplex. Sharing cost with 2 other people. View at 383 East Burnside.

BRAND NEW 3-BEDROOM, 2-bathroom, 1300 square feet. $375. Available immediately. 478-0008.

207 DUPLEXES WANTED TO RENT

WANTED BY MAN AND HIS family, 3 or 4-bedroom house or side by side duplex, preferrably in Esquimalt, rent $200 - $250. Phone 385-3880.

QUIET RESPONSIBLE WORKING girls require 2-bedroom accommodation. Prefer duplex. 382-0898 after 5 p.m.

210 HOUSES TO RENT UNFURNISHED

MORNINGSIDE WEST-LARCHWOOD AND LAVAL
We will have some 3-bedroom townhouses available. Featuring 2 and 3 bathrooms, full basements, automatic oil heat, 1,220 and 1,281 sq. ft., W-W carpeting, drapes, fridge, range, washer, dryer, fireplace. Rents $325.
Byron Price and Associates Ltd.
385-2458

MODERN HOME NEAR K MART, furnished or unfurnished, main floor, living room, dining room, kitchen bathroom and 3 bedrooms. Lower floor, living room, kitchen and 2 bedrooms also laundry room and garage. Fenced backyard, references, phone 477-6367.

THREE BEDROOM HOUSE FOR rent October 1st, carport, patio, utilities included, only adult family, on Richmond, no pets, $300, references, 592-6811.

OCT. 1, 2-BEDROOM BASEMENT, Large lot, Fairfield, ½ block to sea, $310 per month. Prefer older couple. References. Victoria Press, Box 616.

BRAND NEW 3-BEDROOM HOME in Gordon Head, wall-to-wall carpet, dishwasher, 1½ baths full basement. References requested. $400 per month. 477-6192.

OCTOBER 1ST, OLDER 2-BED room basement. Large lot, Fairfield, ½ block to sea. $310 per month. Prefer older couple. References. Victoria Press, Box 616.

2-BEDROOM WATERFRONT home in East Sooke, older or retired couple willing to rent on yearly basis. $250. 592-1566.

OLDER 3-BEDROOM FAMILY house, Fernwood area. Close to schools and bus. Phone 592-7334.

1-BEDROOM COTTAGE, ELDERly couples only. 478-6268.

2 POSSIBLY 3-BEDROOM house, Sooke Village. References required. $250 per month. 642-3455.

211 HOUSES TO RENT FURNISHED

NEW EXCLUSIVE WAterfront luxury condominium, near Oak Bay Marina, for 6-9 months, professionally decorated, furnished, 2 bedrooms, sauna and whirlpool facilities, immediate occupancy, to one or two responsible tenants. $350. 598-4475.

10-MILE POINT, MODERN BUNgalow in secluded location, completely furnished and equipped. Magnificent sea view. Suitable for older couple. No pets. Possession October 1st for 7 months. 477-2698.

BRENTWOOD, NOVEMBER 1ST — April 15, fully furnished, 2 bedrooms, 2 baths. Responsible adults with references only. $300 plus services. 652-3428.

FURNISHED 2-BEDROOM ranch house near Brentwood, available for 5 months, commencing 1st of November, price negotiable. Victoria Press, Box 628.

COLWOOD
3-bedroom, full basement, 2-year-old home, November 1st to Jan. 31. Rent $400. No pets. 478-6524.

MOTHER AND SON (4) HAVE large house, share with similar persons $175. 385-3219 Monday.

212 HOUSES WANTED TO RENT

WE ARE A RESPONSIBLE young couple, with 1 child, transferred from Vancouver, would like to rent secluded type home in Saanich area. I am a carpenter, willing to invest my time doing repairs or renovations. Please call 987-1963 evenings, collect.

YOUNG MARRIED COUPLE EXpecting first child in 6 weeks, urgently require one or two bedroom house, cottage or cabin. 658-8519.

YOUNG QUIET COUPLE REquire 2-bedroom house. No children or pets. References supplied. 385-9342, leave message.

RESPONSIBLE COUPLE AND teenage girl require a good home to lease for approx. 9 months. Must be in good condition and in good location. Can supply reference. Phone 383-0332 ask for Mr. McDonald.

QUIET RESPONSIBLE PROFESsional couple, no children or pets, wish to rent-lease 2-bedroom accommodation, located between Victoria and Duncan. References, if desired. Phone Victoria 384-6938, or Duncan 748-2077.

EXECUTIVE
And family require 2 or 3-bedroom home, by October 1st. Rural setting desired. Please phone 478-5925 or 385-1484.

YOUNG COUPLE LOOKING FOR clean, quiet, reasonably priced place to rent or share, for 2 years. Preferably within 20 minutes of city. Can supply references. Phone 477-6170.

ONE-BEDROOM, SITTING ROOM, kitchen, and bathroom. Up to $130. Must be able to take one dog and 3 canaries. Must be unfurnished, with fridge. Write 9971 Resthaven Dr., Sidney.

PLESE HELP. MARRIED WORKing couple with 2 small trained dogs require 1-bedroom home or cottage with appliances in country setting. Rent to $200. Leave message for D. Mitchell at 479-8112.

BUSINESSMAN WOMAN WITH excellent references willing to sign lease, would like 3-bedroom home, Victoria or 20-mile radius. Reasonable rent. Call collect Muriel Robinson, 243-7283 Calgary.

3 ADULTS LOOKING FOR MEDIum sized 3-bedroom home, preferably on acreage, garden and craft types, lease preferred. 598-2584.

CIVIL SERVANT, WIFE AND 5-year-old child require 2-bedroom house, soon as possible. References available. 388-5265 after 6, 388-3821.

URGENTLY REQUIRED, REsponsible Dutch lady and son require cottage or duplex in Central Saanich or Brentwood area. Rent up to $200. 656-5167.

URGENTLY NEEDED 3-BEDroom house by October 1. Reasonable rent. In any area. 382-5261 after 5:30 or all day weekends.

3 RESPONSIBLE WORKING girls and one child want a 3 bedroom or more home. References. 386-1697.

QUIET WORKING COUPLE WITH clean cat require apartment or house, preferably house, immediately. 245-4844 collect, Ladysmith.

HOUSESITTER, EXPERIENCED, reliable, bondable, 4-9 months, available immediately. Victoria Press, Box 547.

URGENTLY NEEDED SEPTEMber 15 by young couple with baby, small house or cabin. Husband employed in Victoria. Call collect 274-2076.

28-YEAR-OLD MAN WITH REFerences will caretake for reasonable rent a furnished cabin or cottage in Gulf Islands. 383-9659.

2 RESPONSIBLE WORKING girls desperately need 2-bedroom house or suite. 384-8830 or 478-7366.

URGENT 1 OR 2 BEDROOM house, older couple. References. 384-0366.

YOUNG MARRIED COUPLE needs 1 or 2-bedroom home under $200. 383-4484, after 4 p.m.

URGENT: 2-BEDROOM HOUSE by older couple. References. 384-0366.

HOUSE OR CABIN ON ANY OF the Gulf Islands or country willing to repair. Call George, 385-1575.

COLWOOD-METCHOSIN DISTrict, 3-bedroom home, reliable couple with 2 children. 478-5738.

RELIABLE WORKING COUPLE require 2-bedroom duplex or house immediately. Call 383-9579.

MOTHER AND CHILD NEED house or apartment. Call after 4. 382-2683.

URGENT 2 BEDROOM HOUSE or duplex by Oct. 1st. Up to $200. 384-6315.

215 HALLS, WAREHOUSES, STORES AND OFFICES TO RENT

TOWN AND COUNRTY AREA
Prestige office quarters, comprising of 667 sq. ft. including bathroom area. Adjacent to shopping centre. Separate office partions. Available Oct. 15. Lease available $310 P.M. Mr. D. Munro, Victoria Realty Ltd. 386-3585.

OFFICES
1—BURNSIDE PLACE — A new 9000 sq. ft. office building just off Douglas St. Ample parking — Reasonable rates. Available Oct. 1, 1974.
2—FORT STREET — Ready Nov., 1974. Top quality professional office space with parking. Up to 6700 sq. ft. available. Fully air conditioned. Excellent design.
3—HILLSIDE HOUSE — Only 6,000 sq. ft. remains in this fully air conditioned 40,000 sq. ft. office complex. Parking for 60 cars. Minutes from town, across from Victoria's largest shopping centre.
4—SMALL OFFICE — One or two main office available just off the Gorge Road in new building. Parking available.
5—LANGFORD — Small office ready for occupancy in new building. Ample parking, reasonable rates.
R. I. MURPHY 384-8126
PEMBERTON, HOLMES LTD.

BRAND NEW
Just completed move in now. About 1100 sq. ft. underground and surface parking. Very attractive with wide range of present tenants. Goldstream Ave. at Station Rd.
WALLY HELLIESEN
388-5555
B.C. Land and Insur. Agency Ltd.

OFFICE LEASE
About 800 sq. ft. A nice sunny office in near new building. Most suitable for accounting, drafting, professional business. $250 per month.
WALLY HELLIESEN
388-5555
B.C. Land and Insur. Agency Ltd.

Office Space Available
At new Gorge Shopping Centre. No. 201-2951 Tillicum. Air conditioned, excellent location, currently being rented to optometrist, dentist, government, etc. 388-5812 and 388-6113

Office space on Beacon Ave. Approximately 300 sq. ft. Washroom Carpeted. Currently in two rooms. Vacant. $125 month. Sidney Realty Ltd. 656-3928.

AVAILABLE IMMEDIATELY IN Vic West-Esquimalt area, new small office renting for $75 per month, also larger areas of 600 to 800 sq. ft. renting from $125 including heat and light. Call Mr. Anderson, Tudor Estates, 382-2721 or 477-4985.

PRIME OFFICE OR RETAIL space on Old Island Hwy. near Parsons Bridge. Available Nov. 1. Approximately 700 sq. ft. If desired an additional open sales area with approximately 200' highway frontage could be made available in conjunction with office. 478-3750.

LEASING SOON
Retail and office space in new building on trans-Canada highway in Duncan. Ph. 246-9334 or write Art Harrison, 170 Trans Can. Highway, Duncan.

WANTED TO RENT: LARGE heated garage, basement room, back store room or something similar for clean storage purposes. Must have lockable private entrance. 388-5342.

OFFICE SPACE WANTED: 1400 to 1500 sq. ft., North Quadra, North Shelbourne area. Ground floor only. 479-7191, 9 a.m. to 5 p.m.

CITY CENTRE
Store or office. 2200 sq. ft. completely remodelled in the heart of Victoria business district. 477-5719 or 477-2106.

215 HALLS, WAREHOUSES, STORES AND OFFICES TO RENT

TRADE STORES? WE HAVE APproximately 1000 sq. ft. downtown, rent $370, wanted approx. 500 sq. ft. anywhere. 386-9621, 598-5852.

STORAGE AREA REQUIRED 500 sq. ft., to store lumber and materials. Davidson, Smith Cntractors, 386-1291.

ATTRACTIVE HALL, ALL OCcasions, reasonable rates, 384-2945 evenings.

STORE WANTED APPROX. 500 sq. ft. now or later. 386-9621, 598-5852.

CONCRETE BUILDING FOR rent downtown, up to 21,000 sq. ft. 386-9901 from 9-5 p.m.

630 SQ. FT. WAREHOUSE space. Available immediately. Esquimalt industrial park area. 477-2952.

OFFICE SPACE FOR TENT IN the Smith Block, Lake Cowichan. 748-8934.

STORAGE SPACE AVAILABLE, reasonable rates. 388-5812.

WAREHOUSE SPACE WANTED 1000 sq. ft. or less. 477-1360.

233 MORTGAGE LOANS AND INSURANCE

1ST—2ND—3RD MORTGAGE LOANS
NO BONUS
NO DISCOUNT
NO HIDDEN CHARGES

Examples	
Borrow	Pay Monthly
$ 2,500	$ 37.00
$ 5,000	$ 74.00
$10,000	$148.00
$15,000	$222.00

15-year ammort. — 5-year term
No amounts too small or too large
Highest prices paid for existing mortgages or agreements
Interviews in the privacy of your home
Money immediately available
W. A. (Bill) Hodgson
385-4528 385-2458
24 Hour Service
Byron Price and Associates Ltd.

1st and 2nd MORTGAGE LOANS
PRIVATE AND INSTITUTIONAL UNLIMITED AMOUNTS FOR COMMERCIAL RESIDENTIAL AND INTERIM FINANCING MORTGAGES AND AGREEMENTS PURCHASED IMMEDIATE DECISIONS Competitive Interest Rates
P. R. Brown and Sons Ltd.
762 Fort St.
385-3435

SECOND MORTGAGES
Rates as low as 14.98%
—Simple Interest
—Cash available now
—Up to $10,000
—No bonuses or hidden charges
—Pay off at anytime
—No prepayment penalty
—Enquiries Welcome
HOUSEHOLD REALTY
Corporation Limited
HOUSEHOLD FINANCE
Corporation of Canada
1218 Douglas Street
Victoria, Phone 382-8156
3459 Saanich Road
Victoria, Phone 386-3226

NEED MONEY?
First, Second or Third Mortgages available based on market value. Free evaluation on your home or land.
Call ELLWOOD NAULT, 388-4150 or OLYMPIC REALTY LTD., 385-5741

MORTGAGE MONEY
Private and institutional funds available for all types of mortgage financing. Buying a home or refinancing for investment or to pay off debts. Mortgages and agreements bought and sold. KAJ JACOBSEN 382-9191. CANADA PERMANENT TRUST REAL ESTATE DIVISION.

MERKIN RESOURCES LTD. Mortgages anywhere on Vancouver Island, existing mortgages and agreements purchased. P.O. Box 231, Victoria, P.O. Box 3354, Courtenay.

NEW LOW RATE
All the money you need, 2nd mortgages, R. Geddes, Principal Properties Ltd. Days 477-9514, eves., 477-6430.

WE HAVE FUNDS AVAILABLE for first, second, third mortgages, interim financing. Current competitive rates. Rae Investments Ltd., 388-7891; evenings 477-3886.

234 MORTGAGES FOR SALE

FIRST MORTGAGE
$100,000 at 12%, 2-YEAR TERM
SECOND MORTGAGE
$12,000 at 15%, 5-YEAR TERM
SECOND MORTGAGE
$10,000 at 15%, 5-YEAR TERM
FOR DETAILS ON THESE AND OTHER WELL SECURED MORTGAGE INVESTMENT OPPORTUNITIES PHONE MR. McKENZIE AT 386-7521 OR CALL INTO OUR OFFICE AT 1111 GOVERNMENT STREET
BOORMAN INVESTMENT CO. LTD.

$4704 buys $5258
First charge payable $75 month including interest at 9¾% approx. 8½ year term.

$6544 buys $7278
First charge payable $85 month including 9¾% interest just under 5 year term.

Both discounted to yield approx. 13% for further information call L. Thomas at Douglas Hawkes Ltd.
900 BLANSHARD ST. 384-7128

1ST AND 2ND MORTGAGES
Excellent security and covenant.
YIELDING 12% and up.
Contact Don MacGillivray
RIM ROBERTS INVESTMENTS & MANAGEMENT LTD.
702-1175 Douglas St. 388-6691

EXCELLENT INVESTMENT
$19,000 at 10¾% $189.91 mo.
$16,000 at 14% $220.00 mo.
$16,750 at 14% $203.56 mo.
AVIS MORTGAGE
1396 Hillside 386-9721
Eves. 477-9774

WE HAVE SOME VERY FINE 1st mortgage investment opportunities available, with mortgaging as low as 50% of value, strong covenants, interest rates 12% and up, and terms from 1 year to 5 years.
CALL VINCENT HOLMES, 384-8124
PEMBERTON, HOLMES LTD.

FIRST MORTGAGE, $16,000, 13½ per cent, $270 per month, 3-year term. Esquimalt home valued $35,000. Phone Mr. Green, 388-7891.

235 WANTED TO BORROW

Well-secured 1st mortgages available in various amounts, some short-term up to 18%. If you are not earning at least 12% you should see us. Almost any amount large or small can be placed. Please call Mr. Custance, 385-2481.
Swinerton, Stewart Clark, Ltd.

18 Per Cent
$15,000 minimum shares in $157,500 first mortgage available, paid interest monthly ($225 on $15,000). Mortgage due in full Sept. 10, 1976.
For further information please call MR. HAWKES at DOUGLAS HAWKES LTD. 990 Blanshard St., 384-7128. (After hours 384-8014).

MONEY TO INVEST?
Mortgage funds needed continually. Excellent yiled! Prime properties!! Good Personal Covenants!!! For assistance and-or RESULTS, please call GORD G. AT 385-5741.
OLYMPIC REALTY LTD.

REQUIRE $25-30,000 1ST MTGE. Payable $250-300 month with 13% int., 3-yr. term. Security — Shawnigan Lake waterfront home on 4¾ acres, value around $75,000. Excellent covenant. S. W. Anderson Ltd. 384-9328.

INTERESTED IN PARTICIPAting in shortterm investments in revenue properties. Going rate of return on equity. Participation in earnings. For further particulars write Victoria Press, Box 634.

WANTED $15,000, 1ST MTGE. AT 14% on 10 acres. $175, 2-year term. FREDDY STARKE, 388-6231 or 479-3866.

Island Pacific Realty
YOUNG WORKING COUPLE have opportunity to purchase home, contingent upon $18,000 mortgage at 12%. Please phone 385-8804.

240 BUSINESS OPPORTUNITIES

CANADA PERMANENT TRUST
ON DOUGLAS AT FORT

Grocery Store
2,040 sq. ft. of floor area producing excellent volume. Good profit picture. Land, business and equipment included, stock extra. $79,500 full price. GRAY LAITE 656-5267, SID HASLAM 477-1994 or 382-9191.

Dining Room With Pub Potential
Dining rm has the best reputation anywhere. Good grosses and operating only 4 days a week. Excellent growth potential. 1.1 acre, buildings and business offered at $150,000. Courtesy to realtors. TIM HOSKIN 386-9364, MAUDE DOBSON 658-8837 or 382-9191.

Resort—Kootenay Lake
$130,000
Yr. round resort located on 75 acres. Motel, revenue, building and deluxe modern 1300 sq. ft. home. $55,000 cash will handle, balance carried by vendor. Selling owning to family commitments. SID HASLAM 477-1994, GRAY LAITE 656-5267 or 382-9191 (MLS.).

Canada Permanent

Western HOMES INC.
6 ACRES
52,000 FT.
Greenhouses
A great opportunity for an ambitious family. This operation includes a unique modern family home and room for another agricultural enterprise. All located within the 9-MILE CIRCLE. Just north of Elk Lake, this package could be your DREAM home, lots of land for expansion COME TRUE. Asking $265,000. MLS 7846.
FOR FURTHER DETAILS CALL NOW
Jack Davis
386-3494 (24 hrs)

MELTON REAL ESTATE (B.C.) LTD.
912 DOUGLAS ST.
MELTON — BRINGING MORE THAN THEIR NAME TO VICTORIA

BUSINESS OPPORTUNITY
Ideal for family or Partnership showing $20,000 plus annual income now to owner operator. Good potential to expand. Asking $42,500 financing flexible. For full details phone
Paul Smith 383-6905
or Roy Nielsen 386-9046.

HOBBY'S PLUS
A business which offers a wide scope of opportunity for an ambitious operator. Established clientel for var

234 REVENUE PROPERTY

APARTMENT BLOCKS
TWO GOOD ONES

44 suites, elevator, balconies, wall-to wall carpet in good location. Full Price $704,000.

38 suites, also in good location, wall-to-wall carpet, balconies and elevator. Financial statements available. Full price $608,000.

HAROLD WARE
385-7721 598-4358
GARDNER REALTY LTD.

DUPLEX DOUBLE LOT GORGE AREA CHARACTER and CHARM

Large older mansion, which has been converted to a duplex. The main suite is approx. 1500 sq. ft. and consists of a huge living room with fireplace, 2 bedrooms plus panelled den with fireplace or third bedroom. Modern mahogany kitchen and brand new bathroom. The second suite has two bedrooms, large living room with fireplace, kitchen and bathroom. Lovely views of the Gorge waterway and city lights.
Each suite is completely self-contained and has its own electric meter and heating.
ASKING $49,900
GERRY PORTER—VICTORIA REALTY LTD. 386-3585 or 592-3484

4-PLEX $65,900

This is ideal for an owner who desires a very luxurious suite of their own — living room with fireplace and beamed ceilings — large separate dining room — all very spacious rooms PLUS REVENUE from very modern 2-bedroom suite PLUS a bachelor and 1-BEDROOM SUITE. Lot multiple dwelling zoned 52x140. Beautiful grounds — plenty of parking. An EXCELLENT investment at the firm price of only $65,900.

GLADYCE McLURE
384-0581 386-3676
JOHN BISHOP LTD.

WILLOWS SxS DUPLEX

This 3-bedroom each side duplex with full basements and drive-in garages is located on easy-care lot close to shops, schools and on bus line. Ideal owner-occupied situation. Excellent first mortgage available. Try $16,000 down on asking price of $69,900. MLS. For appointment to view please call:

DAVID BILLINGHAM
388-6424
BAYSHORE REALTY LTD.
512 Fort Street

PRIME LOCATION, DOUGLAS ST. COMMERCIAL BUILDING, to be sold, completely renovated and based with 13½ per cent return, $500,000.

54-suite near new bachelor and 1-Bdrm. apartment building. 14 per cent return, large 1st at 9½ per cent terms, $730,000.

HERB SMITH
386-2111 386-1713 (24 hrs.)
MONTREAL TRUST CO.

ANOTHER GREAT DUPLEX BUY $41,900

Sparkling up and down. 2 bedrooms each suite. Revenue can easily be $425.00 per month. Full basement on 55 x 120 lot. $20,000 can be assumed at 9%. Call the DUPLEXPERT. MLS. GLENN NICHOLLS 388-6231 or 388-6275, LOC: 358.
Island Pacific Realty

Small 2-Storey Commercial Building

Approx. 1600 sq. ft. on each floor. Main floor consists of 2 stores, each rented at $110 per mo. The 2nd floor has 6 suites at $65 per mo. (MLS 9405). To view please call CASEY LEUVEN 479-6661 or 382-9191.

Canada Permanent

Side x Side Triplex

These 1-bdrm. suites are conveniently located on the corner of Oswego and Superior St. Asking $66,000. The vendor will carry 1st mtge to a good covenant. For financial details and appt. to view call HEATHER GAMMON, 478-2607 or 382-9191.

Canada Permanent

ROOMING HOUSE AND STORE or DUPLEX $36,500

3 rooms rented at $75 per month and store rented at $100 per month. All could be more, or live in and run your own store. Drive by 1608 Camosun then contact Gerry Finnigan 388-6231 or 388-6275 Loc. 2516 or Glenn Nichols 479-5971. New MLS. Island Pacific Realty.

SIDE x SIDE $42,900

Only 16 yrs. old. Wow!! Move fast here. 2 bedrooms each suite. Presently renting for $355 per month. Close to everything. Call the duplexpert, GLENN NICHOLLS, 388-6231 or 479-5971. Island Pacific Realty.

7-SUITE APT. $120,000.00

Three year old structure. The best of locations and attractive financing. For further details call GLENN NICHOLLS 388-6231 or 388-6275, local 358.
Island Pacific Realty

Duplexpert

I have sold 10 duplexes in 7 months from $35,000 to $120,000. I know the market and have a long list of buyers. For evaluation call GLENN NICHOLLS, 388-6231 or 479-5971, ISLAND PACIFIC REALTY.

BILLIARD HALL
Price of $85,000 includes business, building and property, or buy building and property for $75,000 at only $11,20 per sq. ft. This booming business has grossed over 58,500 in the last 6 months. Vendor will carry large mortgage. For further details call
384-8126 LARRY BROOKS 383-3203
PEMBERTON, HOLMES LTD.

COMMERCIAL BRICK BLDG.
Solid older brick building. Updated wiring and furnace. Hot water heat. 5 stores, 2 suites and 10 light-housekeeping rooms. On corner. In 1-mile circle. Nets $14,000 year. Ideal for owner-occupant. Asking $113,000. Owner 658-5479.

DUPLEX

Large up and down duplex, situated on strategic R-3 zoned corner lot. Adjoining parcels also available. Excellent holding property at a price of $53,500. Phone 592-4023.

TRIPLEX
Presently rented. Grossing $560 p.m. 3 2-bedroom suites. Need some minor work. $54,000. For more information call PAM HARPE at 386-7911 or 385-0595. Homefinders, Wall & Redekop.

CLOVERDALE

Two-bedroom plus in-law suite. $45,000. R. KEELING, 388-6231 or 383-3860. Island Pacific.

234 REVENUE PROPERTY

CANADA PERMANENT TRUST
ON DOUGLAS AT FORT

Side x Side Triplex

These 1-bdrm. suites are conveniently located on the corner of Oswego and Superior St. Asking $66,000. The vendor will carry 1st mtge to a good covenant. For financial details and appt. to view call HEATHER GAMMON, 478-2607 or 382-9191.

A sure Winner

This terrific 3-suiter comes 1st in revenue, location, appearance, amenities and condition. Beautifully modernized with new carpeting, plumbing, lighting, timed heating etc. Controlled separate entrances with off street parking plus much more for only $59,500, is bound to appeal to the careful investor. Details and arrangements for viewing by phoning HERB McDANNOLD 479-4127 or 382-9191.

DUPLEX

Up and down duplex has 2 bdrms and extra lge living rms. 7 yrs old. Stoves and fridges included. Near transport and shopping. Call BILL BROOKS, 478-3197 or 382-9191.

Canada Permanent

APARTMENTS NOW WILL PAY RETURNS!

Rental controls OFF and apt. owners can adjust to reasonable levels. Call me NOW to view our investment portfolio. The following are just a few offerings.

4 SUITES—LARGE, PERFECT—all have fireplaces and Basements. All Two-Bedroom. Price $110,000.
31 SUITES—4x2 BR.—24x1 BR.—3 Bach. Electric Heat (ind. controls), age 1969, Mtge. $225,000 Price $465,000.
16 SUITES—12x2 BR.—6x1 BR. Mtge. $175,000. Price $265,000. Will shortly show 9% after Mtge.
12 SUITES PLUS OFFICES. All Large 1 BR. Ste. Tenants pay own heat. Steady office tenants pay $5 Sq. ft. Mtge $203,000. Price $295,000.
72 SUITES—Beautifully Built—Almost new—Mtge. $/87,000 (9¾%) Price $1,200,000.
52 TOWNHOUSE APTS. MONEY-MAKER! Low operating cost. Income $112,800. Price $830,000.
44 SUITES—33x1 BR.—11x2 BR. Close-In 1st. Mtge. $315,000. Price: $704,000.
NEW COMMERCIAL BDG. 9000 Sq. Ft. of rentable space—BEAUTIFULLY CONSTRUCTED — Mtge. $249,000. Income $53,000. Price: $420,000.

JOHN BISHOP
384-0581 (24 Hrs.) Res. 656-2308

TREMENDOUS POTENTIAL
SXS DUPLEX
Undeveloped floors (designed as 6-plex) 4 balconies plus 2 patios (all with sliding glass doors) excellent possibilities when sewers go thru. Super value at $56,000 full price. Assume approx. $32,000 mtge. at 10¼% at $294 per mo. For further information please call RAY SMITH 384-8001 (24 hrs.) or 479-7777, The Royal Trust Co.

25 SUITES $290,000

13 one-bedrooms, 12 studios. Some with balconies; each one having a nice view! Only 12 years old, walking distance to town. Shows a good return on moderate rates, 9% existing financing. Owner wishes to sell because of ill health. For viewing call:

BILL WEISS
385-7721 598-8443
GARDNER REALTY LTD.

DUPLEX ROSS BAY AREA
Older up and down duplex. Upper suite (1,200 sq. ft.) consists of: Cosy living room with fireplace, 3 bedrooms, 2 large, 1 average, kitchen, 3-piece bath, recently redecorated (wall-to-wall, etc.) Currently rented at $250 per month. Lower suite (1400 sq. ft.) consists of cosy living room also with fireplace, extremely large dining room (new wall-to-wall in both), adequate kitchen, 3 bedrooms, 1 average, 2 small, 3-piece bath, will rent at $300 or better.
Miscellaneous full cement basement, separate gas furnaces, new wiring, copper plumbing, new Kenmore washer and dryer. Home still could use some TLC but all major items are done. Offers on $62,500. Current $30,000 first at 10¾%. Vendor may carry second if necessary. 478-8355.

Brand New Listing SxS DUPLEX UVic-Gordon Head

Perfect location — on a quiet cul-de-sac. De luxe duplex — 5 years old — double plumbing — THREE bedrooms each side. A rare opportunity at $73,000. Call

PATRICIA or RON SEDGER
598-5166 479-3473

$3,000 DOWN, $36,000 DUPLEX, 1209 YUKON. VIEW 7 TO 9 P.M.

245 REVENUE PROPERTIES WANTED

NEEDED BEFORE DEC. 31, 1974. Good Sized Apartment Block up to 30 suites, prefer mostly one bedroom suites around $200,000.00 cash available. Please phone FREDDY STARKE, 388-6231 or 479-3866, ISLAND PACIFIC RLTY.

Have buyer for 50 to 70-suite apartment building of good quality and location. For details call

HERB SMITH
386-2111 386-1713 (24 hrs.)
MONTREAL TRUST

URGENT!
Our client has sold and is looking for a 4 plex with at least two 2 bdrm suites. Oak Bay or Fairfield preferred — price to $90,000. Tony Brogan 382-1866 or Anna Chandler 384-6939 or 385-8784 anytime.
Douglas Realty Ltd.
385-8784

247 COMMERCIAL OR INDUSTRIAL PROPERTIES

PROPERTY
COMMERCIAL
CENTRAL SAANICH
29,700 sq. ft. choice commercial property, fully serviced good potential, for retail stores and offices, in a rapidly growing area. Price $89,000. For further information call (MLS).
WELLS HOOKER
636-3924 652-3634
MONTREAL TRUST CO.

PRIME COMMERCIAL PROPERTY, busy corner on Trans-Canada Highway. Consider camper or small cruiser as part payment at $32,000. 743-5005.

ASKE HOLDINGS LTD.
Commercial and Industrial Properties required.
477-9547 Res. 656-1162

247 COMMERCIAL OR INDUSTRIAL PROPERTIES

Possible Commercial $34,500 0.35 Acre

Located in the centre of the thriving community of Sooke. A solid 700 sq. ft. home is now on the site. It could be remodelled as office space.

SCOTT KENDREW
385-7761 (24 hrs.) 598-5341 (res.)
D. F. HANLEY AGENCIES LTD.

OPEN TO OFFERS Industrial Land

2.341 Acres bounded by 2 major roads — good access to city and ferry — offered at $2.25 sq. ft. present your offer now.

17000 sq. ft. in the city offered at under $5.00 per sq. ft. information 382-5171 THE ZIEGLERS 592-1768

Canada Trust Co.

New Strata Title WAREHOUSE

1,000 sq. ft. concrete block construction. 12-ft. overhead door, 19-ft. ceiling. Office and washroom. Oil hot-air heating. Zoned light industry. Strategic downtown location. $18,000 mortgage. Asking $32,000.
H. TOMLIN — 477-1327
HENDERSON REALTY LTD.
385-9741

ATTENTION TRADESMAN DRIVE BY
602 ESQUIMALT RD.
Ground floor, 1,800 sq. ft. loft 870 sq. ft. M2. zoned. Open to offer MLS. 8524.
Asking price $29,500
To view
386-7521 STAN CORNISH 592-6079
BOORMAN INVESTMENT CO. LTD.
1111 GOVERNMENT STREET

EXCELLENT COMM. PROP.

In the city and Saanich area. Some vendors are willing to consent to 50 per cent down and carry the balance at current rates until completion of proposed building within a stipulated time.
386-3231 DONNA LEE 383-1824
BLOCK BROS. REALTY LTD.

COMMERCIAL DEVELOPMENT

713-919 Pembroke St. Light industrial. 7200 sq. ft. Oak and Cloverdale 22826 sq. ft. commercial service. Oak and Shamrock 12,000 sq. ft. wholesale warehouse. Close to all amenities.
386-3231 DONNA LEE 383-1824
BLOCK BROS. REALTY

ESTABLISHED BOAT BUILDER needs 2000-2500 sq. ft. enclosed space at least 12' clearance ceiling and doors. Reasonable. 382-2514 or 658-8718.

CLIENT WANTS INDUSTRIAL ZONED SITE for small warehouse, consider all offers.
TED BOWDEN — 479-1479
NATIONAL TRUST — 386-2961

IDEAL BUILDING LOT, ½ block off Esquimalt Rd., commercial zoned. 382-0439.

250 HOUSES FOR SALE

CHARMAN PACIFIC REALTY LTD.
608 Broughton St.
385-9765

OPEN HOUSE SAT. 1:30 to 4:30 p.m.
or prior appointment
Overlooks the
CEDAR HILL GOLF COURSE

BIG new 3-bedroom bungalow with ensuite, and 3rd Plbg. roughed in. Sundeck, Carport. Early completion. Choice of broadloom! Priced to sell at $63,900. Address: 3290 MEGAW off Ocean View

ALF PORCHER
385-9765 598-8113

ESTATE SALE 1520 CLAWTHORPE OPEN TO VIEW SAT. SEPT. 14 2-4 P.M. MUST BE SOLD

Gleaming white stucco bungalow. Ideal for retireds or newly weds. 2 bedrooms, living room with fireplace. Cabinet electric kitchen. Full basement with drive-in garage. New furnace, wiring and plumbing. 2 Cherry, 2 Apple, a pear and a Plum, all mature trees. Immediate possession. Vacant. Asking $27,000. It's C.T. Bring your cheque book or for preview call

LEN LeDOUX
385-9765 382-9852

DUPLEX Was $48,000 now $45,000

1 bedrm up 2 down. Plus full basement that could be developed. 1017 Oliphant near Beacon Hill Park.

HOUSE PLUS ACRE

3 lovely acres that can be subdivided. 3-plus bdrm. home (older) 16x2 swimming pool. Asking $150,000. Present all offers. 6473 Central Saanich Road.

LOT 18
City lot on Whiteside of Carey.
All it needs is the storm drain to start building on it. Asking $19,500. Present all offers.

PETER PRIMGAARD
385-9765 592-2596

250 HOUSES FOR SALE

CANADA PERMANENT TRUST
ON DOUGLAS AT FORT

Saanich West

Former hall, ideal for conversion into 2-bdrm., full bsmt. home. Wiring, plumbing and automatic oil furnace already installed. Presently rented at $75.00 per mo. Asking $23,000. (MLS 9044) CASEY LEUVEN, 479-6661 or 382-382-9191.

LANGFORD

This home is part of a SxS duplex, consisting of 3 bdrms., dining area, utility rm., modern elec. kitchen. Try your offer on $38,600. (MLS 9031) CASEY LEUVEN 479-6661 or 382-9191.

A Very Special House

The warmth of good, the imported stone in the F-place wall, the handcrafted kitchen cabinets bespeak a unique quality not to be duplicated at any price. 2 bdrms. and den, over 2 level acres with pastoral views. Ideal for GARDENER, SRHOELO oliol'o CHMC DENER, HORSE LOVER, ARTIST. Priced at $110,000. Maude Dobson, 658-8837 or 382-9191.

3 Bdrm Home 800 Daffodil St.

Excellent location with delightful view from covered sundeck. Owners moving and must sell. $39,800, including stove, fridge and drapes. W-W carpeted living rm. and bdrms. Full bsmt., 1 pc. and 1-3 pce. bathrms. To view please contact JACK NELSON, 477-6235 or 382-9191.

CMHC Possibility 938 Fullerton St.

2 bdrms., living rm., dining rm. with F-place, lge. kitchen full bsmt., drive-in garage. Good family area with primary school just 1 block away. Owner moving must sell. View and make an offer. Can be seen by contacting JACK NELSON, 477-6235 or 382-9191 (MLS 8201).

Clean Family Home Investment Value

3-bdrm. home in R-3 zone. Close to schools within walking distance of downtown business district. Living rm. with F-place, lge. kitchen and full bsmt. Asking price $44,500 but open to offers. To view please contact JACK NELSON, 477-6235 or 382-9191. (MLS 8082).

NEW LISTING

Located 1 blk. from Dallas Rd., this 2-bdrm. remodelled home has a ground floor entrance to a lovely 1 bdrm. in-law suite. Land is R-3 zoning. For further information and appt. to view call HEATHER GAMMON, 478-2607 or 382-9191 (MLS 9129).

Beautiful Fairfield

1 yr. old post-n-beam quality construction, 3-bdrm., lge. living rm., 1 block from buses, walking distance to shops and sea. $55,500 for viewing please call PAUL HYATT, 656-3150 or 382-9191. (MLS 9095)

Just $27,500

1 bdrm. no step bungalow. Well-kept in a fair size lot 51.1x140 — priced for a quick sale. Separate garage. Details and viewing — please phone MANUEL LOPEZ, 384-9150 or 382-9191. (MLS)

Native Trees

Picnic by you own stream next summer. This 3-bdrm. home has W-W carpet, F-place, sundeck off dining rm., rec. rm. in high bsmt. (MLS 8764). $49,500. BARRY THORNDYCRAFT 477-8487 or 382-9191.

Beach Drive Uplands

Located on ½-acre landscaped lot, this long, low rancher with 2-car garage offers spaciousness and privacy. Featuring gracious living and dining rms. overlooking lovely inner garden, shrubs, fish pond and patio. 3 bdrms. and den, 4-pce. and 3-pce. baths, convenient kitchen and rec. rm. laundry. Full bsmt. with rec. rm., addn. bdrm., R.I., 3rd bath plus rm. for further development of your choice. With W-W carpeting, 2 F-places. This choice property is offered at the low price of $110,000 to facilitate early sale. For further information and appt. to view please call HERB McDANNOLD, 479-4127 or 382-9191. (MLS 9125).

Oak Bay Reduced $4,000

Owner has purchased! Sparkling 3-bdrm. home. Featuring entertainment sized rec. rm. and 4th bdrm. in bsmt., 2 F-places, well-treed easy care lot. (MLS 8287) $59,900. 1106 Hampshire. BARRY THORNDYCRAFT, 477-8487 or 382-9191.

Desirable Tudor Uplands—$115,000

Approx. 2,300 sq. ft. of hand adzed beams, plate rails, leaded windows, new W-W thru-out over oak floors, 4 bdrms., 4½ rms., hot water heating, lovely landscaped property, near Uplands Golf Course. This home is in meticulous condition and would please anyone seeking a character home. SID HASLAM, 477-1994, GRAY LAITE, 656-5267 or 382-9191.

Quiet Area Delight $48,500

Recently remodelled and decorated, this 2-bdrm. home is located on a lge. 67x140 landscaped property among quality homes. Full bsmt. ready for future development. SID HASLAM, 477-1994, GRAY LAITE 656-5267 or 382-9191.

One Owner Beauty

Lovely fully developed, 1 owner home located with view of Swan Lake and within walking distance to Town and Country. 2 bdrms. up, 1 down, plastered thru-out, in meticulous condition. Extra parking, landscaped property. $49,900. SID HASLAM, 477-1994, GRAY LAITE 656-5267 or 382-9191.

Oak Bay Beauty $55,000

Located near Windsor Park on delightful landscaped property, this 2-bedrm up and 1 down, meticulous home, must be seen to be appreciated. Full bsmt, drive-in garage, sun rm, etc., all in top condition. SID HASLAM—477-1994, GRAY LAITE 656-5267 or 382-9191.

Near Fort Plus Revenue

4 bdrms on the main floor with lge. living rm and kitchen. 3 lge rms in upper suite, rents for $150 per mo. Many drapes and furnishings included. $46,000. BILL BROOKS 478-3197 or 382-9191.

Ocean Views!

This lovely 3-bdrm. home in Oak Bay features a full ocean view from lge picture windows in living rm, den and master bdrm. All rms including kitchen and dining rm. are spacious and tastefully decorated. Nearly ½ acre of well landscaped grounds complete this beautiful property. $99,500. (MLS). BILL BROOKS, 478-3197 or 382-9191.

Camosun College Townhouse $53,000

3 BEDROOMS, 2 FULL AND 1 HALF BATHROOM, RECREATION ROOM; NICELY LANDSCAPED; TRULY A QUALITY PROPERTY ONLY 6 MONTHS OLD. OWNER TRANSFERRED SO POSSESSION IS EASY. PHONE FRANK BEAMISH REALTY, 385-5113 or 592-2120.

HOME AND REVENUE
$39,500 — 3 bedrooms for owner-in-law suite at $145. Good down payment, appointment to view call Wm. Hollick, 592-6470, 388-5721. Beacon Realty Ltd.

RYAN PROPERTIES LTD.
Knowledge, experience and trust. G. E. Bus Ryan, 382-8135 anytime. A full time, dedicated agent.

Home, Income, and Sea View

Very comfortable, 2, lge bdrms, dining and living rm with f-place and WW carpet. Family rm off from cabinet electric kitchen. For the owner, plus $235 revenue from the 2 other suites. This older home located on a valuable R3L lot backing to Dallas Rd. property. E. IZIK 598-8289 or 382-9191 (MLS).

Try 3,000 Down

Priced at $34,900. Compact, 2 bdrms., lge. living rm with W-W carpet, F-place surrounded by secluded completely fenced lot with fruit trees, vegetable garden etc. Located at Cook and Hautlain area. Ideal for your 1st or your no-step retirement home. D. BAIN or E. IZIK 382-9191 (MLS).

Canada Permanent

250 HOUSES FOR SALE

CANADA PERMANENT TRUST
ON DOUGLAS AT FORT

Rockland Seclusion With Views

4 bdrm., newer home in lovely quiet treed setting. Lge. bright living rm and dining rm with sundeck. A rare find with an extra lge rec rm at $87,500. (MLS). TIM HOSKIN 386-9364, MAUDE DOBSON 658-8837 or 382-9191.

Views — Oak Bay

Immaculate redecorated 2 bdrm. plus den home, on Lansdowne slope. Lge carpeted rec rm. Modernized kitchen with view, eating area. A pleasure to view, a pleasure to own. Good value at $89,900. (MLS 8919). TIM HOSKIN 386-9364, MAUDE DOBSON 658-8837 or 382-9191.

BEACH DRIVE

Charming 4-Bdrm. Tudor style home. Lovely living rm with F-place. Separate dining rm. Oak floors, leaded glass. Kitchen could be updated. A really delightful home, close to Willow's Beach. To view please call FRAN MCVITTIE 382-8688 or 382-9191 anytime.

Superb Townhouse $34,500

In Mayfair shopping centre area, this 3 bdrm. 1165 sq. ft. sound-proof, de luxe home is an excellent buy. 3 yrs. old, spacious and in top condition. Fenced private grounds, small patio. $15,000 1st at 9½% existing financing. (MLS). SID HASLAM 477-1994, GRAY LAITE 656-5267 or 382-9191.

Ardmore Tudor Superb

Fantastic Tudor home embracing 2 or 3 bdrms, knotty pine kitchen, lge rms all authentically styled, located with western exposure and partial waterview on 1½ acres of property developed beyond anyone's imagination. 2 entries, curved driveway, stone-wood fence completely around property. Priced at $119,000. Call SID HASLAM 477-1994, GRAY LAITE 656-5267 or 382-9191 (MLS).

2 Bedroom Teenager Seclusion

Lge immaculate bdrm. for your teenager at lower level with own entrance. Completely modernized with family rm and living rm on main level for you and your children. This has to be the best buy today at only $41,900. (MLS). TIM HOSKIN 386-9364, MAUDE DOBSON 658-8837 or 382-9191.

Estate Saxe Point

Just a short walk to Saxe Point Park and water. Solid older mansion type 2-story home. 3 lge bdrms with walk-in closets, lge foyer, living and dining rm, F-place, den and laundry rm. Nearly 2,000 ft., plus bsmt, 215 ft. private lot. Asking $59,500. Waterview. PAT DOERKSEN 478-3432 or 382-9191 (MLS).

Spencer Castle

Luxury condominium suite. 1318 sq. ft. of beautiful and elegant living space. 2 bdrms, 2 full baths, saunas and swimming pool plus lovely grounds for your enjoyment. Excellent financing available. Full price $57,500. Call IRMA KULIGOWSKI 656-5325 or 382-9191.

Quiet Cul De Sac

Family home, Oaklands school area. Living rm 14.3x14.4 with F-place, dining rm 11x12.2, 4 bdrms, secluded, enclosed sundeck. Nice easy care yd. with 4 fruit trees and vegetable garden. Close to shopping, bus and schools. Call TED PINFOLD, 388-7742 or 382-9191.

Large Family Home ("With Potential")

Winning and economical home with income. At $41,900 you get 2 2-Bdrms. up and down. Custom-made draperies on main, stove and fridge downstairs stay and many more. (MLS). Information and details with M. LOPEZ 384-9150 or 382-9191.

Handyman Special

Very few at $32,000, 2 bdrm home. Full bsmt., regular sized lot. It is a good buy for the right party. (MLS). Information and details, M. LOPEZ 384-9150 or 382-9191.

Magnifique

Incomparable Ocean views, over 3400 sq. ft. of quality home just 5 yrs. old. 4 bdrms., 3 4-piece baths, panelled den, rec. rm with antique brick F-place, dishwasher, AM-FM intercom and all other expected features. Priced for sale quickly at $115,000 (MLS). GRAY LAITE 656-5267, SID HASLAM 477-1994 or 382-9191.

Look me over

Drive by 1607 Stanley and check the lovely fenced double corner lot. Note the exteriors A-1 condition. Then for detail and arrangements to view the absolutely spotless interior of this 3-bdrm full developed bsmt bungalow that has been reduced to $49,900 for quick sale. Please phone HERB McDANNOLD 479-4127 or 382-9191 (MLS 8224).

Canada Permanent

RITHET'S
for
Real Estate
Insurance
Appraisals
714 FORT
382-4251

OPEN HOUSE!! OPEN HOUSE!!
6925 CENTRAL SAANICH ROAD
SAT., 2-4 P.M.
RETIREMENT RETREAT
PLUS IN-LAW SUITE
A charming home, unique in design, wood panelled throughout and in better than new condition. All this in a beautiful garden setting—This could be the home you have been searching for—priced at $62,900 with excellent financing. Your hostess—
BETTY SHEA
592-9213
DRIVE BY:
1533 OAKLAND STREET
Cosy 2-bedroom bungalow close to Simpsons-Sears. Living room has wall-to-wall carpet and fireplace, laundry room wired for dryer off kitchen. A good starter or retirement home on a quiet street. Rear access lane for off street parking. Quick possession. $36,750. R. JOHNSON W. MICHAELS 382-4251

CENTRAL SAANICH
11.86 ACRES
PLENTY OF ROOM FOR HORSES
High view property with new home, featuring six bedrooms, two fireplaces, multiple plumbing. Kitchen with plenty of cupboards, living room with old brick fireplace, full basement, oil hot water heat. Three stall barn under construction. Many other features too good to enumerate. PRICED TO SELL AT $175,000. MLS. To view, please call:
E. WILKINSON or O. DOUGLAS
382-4251 anytime

FOR SALE — BY OWNER
OPEN HOUSE, 2072 NEWTON
Oak Bay area immaculate 2 bedroom, no basement, 3-step home. Suitable for retirement or starting out. Living room with fireplace, separate den and dining room. Modern kitchen, wall-to-wall throughout. Separate garage and private backyard with several fruit trees. Open house Saturday and Sunday, 12-5.

250 HOUSES FOR SALE

DRL
DOUGLAS REALTY LTD.
385-8784
12 CENTENNIAL SQUARE
LIST AND SELL WITH D.R.L.

OPEN HOUSE
SAT. 2-4:30
1136 W. BURNSIDE
Amid a tranquil setting of rural charm just 3 miles from town, this 8-month-old home offers everything in convenience and appeal. Three large delightful bedrooms with views over adjacent open fields — master has full 3-pce. ensuite and indirect lighting, large family kitchen with built-in appliances and decorated throughout to the highest standard of quality and excellence. Try a low down with excellent terms on asking price of $55,900. For prior viewing,
385-8784 Rick Kallstrom 388-6275
Loc 2490
Joan Hopper 388-6275, Loc. 2452

OPEN HOUSE
SAT. 2-4:30
2739 RAYCROFT PLACE
Give yourself a rare treat — see this 1-year-old full basement home in an area of surrounding upper class homes. (At a low, low price of $45,500 — try low down with an excellent 9¼% mortgage.) It sits on a ¼ acre lot with its own old oak tree has 3 bedrooms (master en-suite) bright kitchen with double s-s sink and built-in breakfast counter, separate dining and large living room with white brick fireplace and wall-to-wall throughout. A must to see; for prior viewing:
385-8784 Joan Hopper 388-6275
Local 2452
Rick Kallstrom 388-6275
Local 2490

OPEN HOUSE
SAT. 2 P.M.-5 P.M.
7227 PEDEN LANE
Just seconds from ferry and marina, this friendly 3-bdrm home with its basement to clutter up, has a comfortable living room with a cheerful fireplace. $39,900. Can be viewed by calling Tom Evans or Arnie Serotte, 385-8784 or 388-6275 Loc. 2492 or 485.

OPEN HOUSE,
Sat. 2-4 p.m.
891 Pendene Pl.
Good value here! 2 bedrooms on main, fireplace in living room. Separate dining room leading to sundeck. "Plus" rec room and 1 bedroom in full high basement. On large corner lot, and lge. area. $43,900. MLS 9110. To view call anytime, 388-6275, Local 2476 or 2438. Donna Valikoski or Mary McGuire.

BUCCANEER BEACH
½ acre parklike lot, 12 miles north of Qualicum. Suitable recreation or VLA builder. 58,000 with terms. Call Mrs. Bowman, 385-8784 or 385-8055.

LAKE COWICHAN
$24,900
Nearly new spotless 2-bdrm. bungalow — living room with fireplace, separate dining room, Dream kitchen, sliding glass doors onto sundeck. MLS. Call now 388-6275, Local 2476 or 2438. Mary McGuire or Donna Valikoski.

BY THE SEA
$35,900
Enjoy the sea air just 3 doors from the waterfront. Esquimalt — 2-bedroom, cottage completely remodernized. Sparkling new cabinets in the kitchen, first quality carpeting throughout, quaint beamed living room with cozy fireplace. What an opportunity with today's lot prices.
Jackie Waldron
385-8784 or 477-9636

PRICE REDUCTION
$39,900
2 BR, lge lvgrm and kit.
DOUG RELF 388-6275

MUST SELL! $42,500
3 BR, BSMT., FIREPL.
DOUG RELF, 388-6275

SOOKE
2 bedroom cottage on six acres of treed, waterview land. $53,500. MLS. Steve Simpson 642-3419.

WANTED — SOOKE
2-5 ACRES
WITHIN THREE MILES OF SOOKE VILLAGE FOR A COUPLE WITH HORSES. Please call STEVE SIMPSON 385-8784, 642-3419.

READ, THINK, AND CALL ABOUT
This desirable three-bedroom home with a three quarter full height basement. Consider these attractive terms. Price $37,000, existing mortgage of approx. $30,000 at 9½%. Call Tom Evans 388-6275, local 485 anytime.

AT COBBLE HILL
Conveniently located just 8 miles from Duncan and 27 miles from Victoria, this home has 3 bedrooms, family kitchen and cosy living room with heatilator fireplace. The lot is a large half acre with lots of fruit trees and garden. Asking only $28,500 so call now for appointment to view: Rick Kallstrom, 388-6275, local 2490, Joan Hopper 388-6275, local 2452, 385-8784.

REAL EXECUTIVE
$79,500
Off Oak Bay Ave., high and private. This new home was designed by an architect for a proud owner. Tudor style with superb craftsmanship throughout.
J. C. (Jack) Waldron
388-6275 Local 2551 (24 Hrs.)

OLYMPIC REALTY LTD.
385-5741

QUIET TREED AREA
Close to Beaver Lake. Good stucco 2-bedrm. home with 3rd B.R. in part basement. Includes electric kitchen, L.R. with fireplace, dining area, 4-pce. bathroom. Level lot with trees and shrubs. Asking $25,000. Phone F. COLOMBIN, 385-5741 or res. 385-3033. New M.L.

3-4 BEDROOM COLWOOD AREA

A beautiful 2-year-new 3-4 bedroom home just listed at $53,900. Features include Cathedral entrance, expensive wall-to-wall carpeting, raised hearth, fireplace, dining room, ultra-modern electric kitchen with eating area. Wrap-around sundeck, 3 bedrooms up — master ensuite. Lower level planned for extra bedroom, recreation room, games room and 3rd bathroom. To view call ALBAN BOWES, 385-5741 or res. 479-5693.

CITY TRUST

BRAND NEW HIGH TATTERSAL LEVEL ENTRY
Well built and well planned 6-room plus bungalow. Spacious living room and dining room with sundeck off. Floor to ceiling corner fireplace. Dream kitchen, custom cabinets, garburator. Breakfast area. 3 bedrooms, 2 twin size, master with full bath ensuite and sundeck. Basement planned for recreation room, guest bedroom and 3-pce. bath. OOM heat, dble. insulation and many extras. Landscaped. See it and compare at $56,900. MLS. Mr. Drew, 477-9551 or 592-0927.

CUSTOM BUILT HOMES
1-year guarantee plus on all our homes. Money available at reasonable interest rates. For your dream home, phone Kasapi Construction Ltd. 386-6191 anytime.

250 HOUSES FOR SALE

D. F. HANLEY AGENCIES LTD
3293 DOUGLAS ST.
385-7761
OR
3021 SHAKESPEARE ST.
388-4294

OPEN HOUSE 3246 Woodburn Ave. North Oak Bay Sat., 1:30-4:30

Ranch style, 4-bedrm., 2 bathrm., large kitchen with laundry area DR and LR in-line, family sized rec. rm. with extra fireplace, attached garage. Large grounds. Superb area on quiet street. Close to University and schools. Asking $72,500. For prior viewing, please call:

BILL BATES
385-7761 (24 Hrs.) 592-4077 (Res.)
—D.F.H.—

NEW LISTING COLWOOD $51,500

4-Year-old modern home on approx. ½-acre. Attractive in-line living-dining room with unique angled brick arch fireplace. Modern kitchen, 3 bedrms up and 2 down, 4-pce family bathrm, 3-pce ensuite off master bedrm and roughed-in bathrm down, large rec. rm roughed in. Large wooded lot backing on future park area. Good financing available. MLS. For appointment to view, please call:

BILL HORAN
385-7761 (24 Hrs.) 477-1287 (Res.)
—D.F.H.—

"Country Seclusion" ¾ ACRE!! Florence Lk. Area

Almost ¾-acre of tall fires provide total SECLUSION for this fine 2-bedrm. quality home. Over 1100 sq. ft., LR and DR with cozy W-W carpet, natural stone FP, de luxe kitchen, 14x11 master bedrm with ensuite and huge walk-in closet. Full high basement. If you like "QUIET," you'll [illegible] this home! $51,000. MLS.

JERRY MIREAU
385-7761 Anytime
—D.F.H.—

$47,900 THETIS HEIGHTS

5-Year-old, 3-bedr. home on 1128 sq. ft. with self-contained suite consisting of 2 bedrms, 4-pce. bathrm, kitchen with eating area, living rm. Does require landscaping, driveway and touch-up. To view this new MLS, call:
BILL CARNEGIE BILL KNOWLES
385-7761 Anytime
—D.F.H.—

ESTATE SALE $35,000

Attractive, neat, older, 2-bedroom home with basement, fireplace in LR with W-W carpeting. Town and Country area. Auto oil furnace. Nice lot with garden area. To view, please call:

BILL BATES
385-7761 (24 Hrs.) 592-4077 (res.)
—D.F.H.—

"ROCKLAND" $79,950

Immediate possession fo this fine quality large home (was a duplex). 3 Bdrms, den, plus more, more, more. Owner leaving for England shortly and very receptive to offer. Located off Rockland Ave. via long drive. MLS.
FRED CARVER 388-4294
DOUG BAVINGTON
385-7761 or 598-3929
—D.F.H.—

SAXE POINT COMFORT

How would you like to retire or start in the most troubleless or cozy home? Then view this 2-bedroom bungalow in the Saxe Point area. Contains living room, 2 bedrooms, kitchen with plenty of cupboards, 4-pce bath plus, drive-in garage and utility room wired for washer and dryer. Special features w-w plus fridge and stove included. All for the selling price of $37,700.
388-4294 LORNE D. BARR 598-8434
—D.F.H.—

VIEW ROYAL $44,900

¾-acre for your garden or your pony. Neat full basement home. 2 bedrooms on main and 1 down plus an attic room to fix up. New wiring and copper plumbing. See it with me soon and make an offer. Call for appointment.
MARION HAMILTON
388-4294 382-0894
—D.F.H.—

REDUCED VACANT BRAEFOOT $45,900

Character home with new modern facilities, new carpeting, new cabinets, new rec. room and tasteful interior decor. This two-storey charmer offers 3 bedrooms, living room with feature wall and fireplace, modern kitchen, separate dining, B.R. 16x10 carpeted rec. room in high basement. Immediate possession. MLS 8180.
PHIL WARREN 388-4294
—D.F.H.—

BLOCK BROS.
490 Trans-Canada Hwy.
Duncan, B.C.

QUEENSWOOD

A little gem nestled amongst the trees on a quiet dead-end street. Split level, 3 bedrooms, 1½ bathrooms, fireplace, large rumpus room. Asking $58,000. MLS. Call GRACE SMITH, 598-7127, 748-8

250 HOUSES FOR SALE

BLOCK BROS.

1800 Blanshard
3636 Shelbourne
1949 Sooke Road

OPEN HOUSE
8045 Lochside Dr.
12:30-5 p.m. Executive home with many unique features including tile roof, with 50-yr. warranty, forced air electric heat, built-in vacuum cleaning system and sea view. Visit us on Saturday.
386-3231 BILL MOSHER 652-2868

OPEN HOUSE
2306 Oak Bay Ave.
SAT 1:30-4:30. Come and view this delightful 2-bdrm condominium, located close to everything. A surprise awaits you inside. Price $49,000 — all offers considered.
479-8401 IAN BLAZEY 386-3231

$39,900
If you're looking for a family 3-bdrm home or up and down duplex close to all amenities. Financing may be arranged on existing mortgages.
386-3231 DONNA LEE 383-1824

LIVING QUARTERS PLUS!!
5 more large rooms presently licensed for boarders! In good condition and ideally situated on Oak Bay Ave. Full basement with more development. See this at $51,900.
386-3231 JUDY JOHNSON 477-1650

CORDOVA BAY AREA
Beautiful "as new" 4-bderm home situated on almost ½ acre of park-like grounds. Separate dining rm, sundeck, concrete patio, fish pond, garage and carport and much, much more!! Possession immediate. Modestly priced at $62,500. Present your offer.
386-3231 JUDY JOHNSON 477-1650

PACK AND MOVE
Into either of thes low cost homes. 2 bdrm, no basement, electric heat, large corner lot with separate garage. 3661 Saanich Rd. at $35,500. Smaller 1 bdrm., electric heat with storage shed, 54x164 lot located 3681 Saanich Rd. at $24,500.
386-3231 JOHN A. JOHN 477-8096

EXECUTIVE HOME WITH SEA VIEW
$87,900. Check these features: Built-in vacuum cleaning system. Unique tile roof, 50-year warranty. Finished rec rm 32x17, wet bar. Broadloom carpets plus other features too numerous to mention here. To find out all the details, call me any time.
386-3231 BILL MOSHER 652-2868

OLYMPIC VIEW
3-bdrm condominium, some water view, 1200 sq. ft., washer and dryer, fireplace and covered parking are just some of the features. For $42,500.
386-3231 BOB KERSHAW 383-3574

TREES AND SECLUSION
Spotless 3-bdrm home on over 1-3 acre heavily treed lot. Quality construction with shake roof, double plumbing, huge separate 2-car heated garage and workshop plus loads of outside parking for cars and boat. Clear title, owner has bought another home and will consider carrying open mortgage. A lovely home and especially with the easy financing available is well priced at the asking price of $51,900. Located in Colwood in centre of 3 levels of schools.
386-3231 FRANK OLIVER 383-6904

QUIET
Newer home with water and mountain views. Finished family room with fireplace on ½ acre. $68,600.
386-3231 BOB KERSHAW 383-3574

FIRST TIME OFFERED
Family and or in-law suite, 4 bdrm N.H.A. built home. Quiet location overlooking city and mountains. Dining rm. panelled with teak plus eating area off work saver kitchen. Completely developed down area, 2 bathrm, 2 fireplaces, loads of extra parking and drive-in garage. Priced $51,900.
386-3231 MARGARET PRICE 477-1941
ETHEL HARVEY 592-4522

4 BDRM— 1600 SQ. FT. COMPLETELY RENOVATED
Modern kitchen. Deluxe bathroom, dining rm. Living rm with fireplace, wall to wall throughout. Close to shopping, schools and transport. An ideal family home for only $41,600.
386-3231 J. A. PITT 477-4935

WATERFRONT RETREAT
$39,900. 3 bdrm year-round "winterized" cottage. Escape in your power boat to this unique Island (10 min. from Swartz Bay). Gather around the cheery orange acorn fireplace watch the ships go by your 90' waterfront, beautiful trees, nature walks or cycling paths — "NO CARS" — piped water, hydro and phone. ONE OWNER — MUST SEE!
386-3231 ETHEL HARVEY 592-4522
MARGARET PRICE 477-1941

REDUCED
To $29,900 for quick sale. 4 bdrms, living room with fireplace, large kitchen plumbed for washer and dryer. Part basement. Close to elem school. Vendor may carry some financing. MLS 8788.
386-3231 LINDA FAHEY 656-1520

TAKE YOUR CHOICE
I have a large 2 bdrm condominium located in Fairfield, very quiet, low monthly assessment, all carpeted, balcony, top floor, elevator. A superb building and lot on Salt Spring Isle in Ganges Heights. Views of Ganges harbour and sea, water and hydro on property, low interest mortgage. Contact:
386-3231 D. R. NELSON 384-6882

A-1 TOWNHOUSE
FRONT OR BACKYARD. Spacious SIT in privacy IN YOUR OWN 3 bdrm unit — DONCASTER AREA — Large rec room, 1½ bath, part basement. A real buy for a family. OFFERS PLEASE.
386-3231 GERRIT KLOOTWYK 479-3313

LARGE LOTS
50x240 in Saanich, perc tested with water and road under construction. Possible site for MOBILE HOME or that HOME in the COUNTRY. $18,000 each.
386-3231 GERRIT KLOOTWYK 479-3313

FAIRFIELD BARGAIN
Cosy 2 bdrm, full basement home with new Crestwood kitchen cabinets — nicely fenced. Prestigeous area with view of Government House. This home boasts a nice dining rm and an extra bdrm in the basement. Full price $47,900.
386-3231 RUSS McDOWELL 382-7930

OAK BAY
Attractive 2-bdrm bungalow, spacious living rm, separate dining rm, good kitchen. Close to all amenities. Comfortable easy living. Asking $48,900.
386-3231 OLIVE L. MARTIN 385-7266

QUIET ENJOYMENT
The view is superb and the quiet and privacy are unsurpassed. See this year-old home today. In perfect condition. Large loan can be assumed. Esquimalt Lagoon area. $37,500. Owner anxious.
Paul Hanson 478-5561, 478-5416

250 HOUSES FOR SALE

BLOCK BROS.

1800 Blanshard
3636 Shelbourne
1949 Sooke Rd.

NEAR THE SEA SOOKE
Where can you find a quality home like this for under $50,000? This newly finished home of 1260 sq. ft. is a jewel, and the price is right. Half acre lot. Financing easily arranged.
Paul Hanson 478-5561, 478-5416

TRY ME FOR YOUR REAL ESTATE NEEDS
DOUG COLE HOMES

CONVENIENCE PLUS
Two-year-old 3-bdrm. home in Glen Lake area. Large kitchen with excellent quality cupboards. Two level sundeck with lake view. Floor-to-ceiling fireplace in L-shaped living room dining room concept. Ensuite plumbing in large master bdrm. Separate TV room and rec room in full bsmt with room for further development. Minimum maintenance exterior. $56,500.
Doug Cole 478-5561, 478-4494

ONE OF A KIND
$95,900
This beautiful waterfront home must be seen to be appreciated. Extensive use of teak throughout. California concept open living dining room and kitchen. Built-in oven and range. Large sundeck just feet from the straits. Full bsmt, with large workshop area and partially completed rec room with fireplace. Upper fireplace beautifully done with heatalator. A winding drive leads to this lovely home which offers privacy and seclusion.
Doug Cole 478-5561, 478-4494

NEW ON MARKET
10.04 acres of treed property with stream. Small but liveable home needs tender loving care. Ideal accomodation until new home could be completed. Two wells on property. $54,000.
Doug Cole 478-5561, 478-4494

GOOD VALUE
2-bdrm home with garage. This home is structurally sound with good foundation. Excellent existing mortgage. $27,900.
Doug Cole 478-4494, 478-5561

PROPERTIES
2 acres. Lovely high lot within ten-mile circle. Drilled well on property. New construction in close proximity. $25,900.
.719 acres. Level easy to build on property, Happy Valley area. Possibility of some need for fill. Offers on $21,000. Could be ideal site for modular home.
Doug Cole 478-5561, 478-4494

TOM THUMB SPECIAL $23,900
OPEN HOUSE: SAT. SEPT. 14, 1974, 1:30 to 4:30 p.m. 1742 ADANAC. Ideal accomodation for individualist, loner, widow etc. Situated in well-established residential area, close to all conveniences and amenities. Ready for immediate occupancy. Listed at $23,900.
477-1841 FRANCES BROWN

$33,000 FULL PRICE
3-br townhouse up to 90 per cent financing available. Close to schools, shopping and transportation. For further information and viewing call:
477-1841 AL POTTAGE 479-2716

NEW HOME
$46,900
All electric home. 3 BRs. Sunken living room, and well planned bsmt ready for future development. Call:
477-1841 AL POTTAGE 479-2716

GOLDSTREAM
This home is located in a new area of Goldstream. A real family home, large LR-DR, bright kitchen with eating area and a pleasant view LR. Has a floor to ceiling slate FP with raised hearth. 3 BRs up (master with 2-pce ensuite). 1 down. Good quality broadloom and light fixtures all on the asking price of $52,900. To view call:
477-1841 G. LLOYD 479-4105

3.91 ACRES
Magnificent 2 Br. hand-crafted log five woods. Fully modern including electric heat. Unique in design. Set on beautiful secluded acreage in Cordova Bay. Views over own lake to sea and mountains beyond. Asking $125,000.
477-1841 BILL REMPLE 658-5794

GORDON HEAD 4 LEVEL SPLIT
All levels fully developed for maximum convenience. 3 or 4 BRs, large family room, rec room, WKSP, or studio over double garage, sun deck and many extras. Landscaping, rock wall, creates an impressive exterior. Large 10½ per cent mortgage can be assumed by qualified party.
477-1841 BILL REMPLE 658-5794

GORDON HEAD PLUS 2 BR SUITE
One of the finest investments on todays market. An immaculate and custom built home, just one year old, with 3 BRs up and 2 down. An excellent 2nd kitchen downstairs plus an extra living room with FP — giving you a tremendous rental potential. 3 baths. Large sundeck off formal DR. Floors fully insulated. Superb kitchen. Offered at $78,500.
477-1841 TED WALFORD 598-1420

GORGE VALE BUILT IN FINANCE
If you like golf, a short walk from this lovely low rancher takes you to the club house and the 1st tee. This sootless no-step home consists of 2 or 3 bedrooms with many features not usually found in this price range. For example solid copper downspouts, hot water heating, solid walnut planking over fireplace, wall-to-wall carpeting throughout, double plumbing, kitchen fully equipped and much more. Vendors with a good down payment, willing to carry the entire balance at the low interest rate of 10%. Full Price $38,900.
NEWSTEAD REALTY 598-5166 or 479-3673.

RON SEDGER
OPEN HOUSE
Sat. 2 to 4
2719 MT. STEPHEN
FAMILY HOME
3 BR full basement, separate dining and living rooms. Family sized kitchen with dinette.
J. D. Blodgett, 656-5653
Champion Real Estate & Dev.
813 Fort St. 388-4477

FOR SALE BY OWNER
4 bedroom house in Gorge area, garage, full basement, wall-to-wall, and fireplace. No agents, please. $43,500. Phone 384-7043.

250 HOUSES FOR SALE

FOR SALE
Royal Trust
"THE SIGN THAT SELLS"
3400 DOUGLAS ST.
384-8001

OPEN HOUSE
SAT. 2-4 p.m.
8514 BOURNE TERRACE
(off Amity Drive)
Beautiful WATER VIEW from this brand new 3-bedroom home located on a nicely treed lot on a quiet street. Double plumbing and double carport. Choose your own wall-to-wall. Priced to sell quickly at $64,900.
ETHEL WALLACE 382-9485
LEN TAYLOR 382-5998
or 384-8001

SHAWNIGAN LAKE
OPEN HOUSE
SATURDAY 2 to 4 P.M.
Turn left at the second turnoff (at Mill Bay) to Shawnigan Lake. Follow the arrows to this near new, two-bedroom contemporary home. Cosy living room with fireplace and master bedroom opening onto large sundeck. Nicely landscaped and about two blocks from the Village. Vendor says sell. Price just reduced to $37,900 and OPEN TO OFFERS. Call now or see me at the Open House.
LEN TAYLOR 384-8001 or Res. 382-9485.

OPEN HOUSE
SATURDAY, 1:30-4 P.M.
460 MONTREAL ROAD
Two-thirds of an acre. 4-bedroom home with character and privacy. Over 2,000 sq. ft. of living space. Family size kitchen with eating area and utility off, area dining room, 2-pce living room, 4-pce vanity bath, large recreation and TV room down in full basement, 2 sundecks and carport with blacktop drive. Asking $72,500.
ERNIE DYER in attendance, 384-8001.

OPEN HOUSE
SAT., 2-4:30 P.M. 109 CONARD ST.
(Off Helmcken to Camden)
$45,500
This is an attractive modern 3-bedroom home on a quiet street. Bright living room and dining room with W-W carpet. Kitchen has eating area, cushion floor lino and feature wall. Thru hall, 4-pce bath. Full high basement with drive-in garage. Rec. room partially finished. Sundeck. Olympic view. Immaculate condition. MLS 7776.
MARION HOPKINS
384-8001 592-4351

OPEN HOUSE
SAT. 1:30-4:30 P.M.
4102 SAN MATEO
Owner transferred from this exceptional 4-bedroom Gordon Head home. Spacious living room with slate fireplace, dream kitchen has large eating area, leading into cozy family room. Large, covered sundeck off dining room. Nicely landscaped yard. On a no thru street amid newer homes. Priced at $74,500.
WALLY MILLIGAN or
VIC GOERTZEN

OPEN HOUSE
284 HELMCKEN
SAT. 1-4 P.M.
$45,000
Three bedroom stucco home, 1275 sq. ft. Appliances included. MLS STAN SAGE 384-8001.

OPEN HOUSE
SAT. 2-5 P.M.
7125 WALLACE DRIVE
in Beautiful Brentwood
This 3 bedroom full basement all new home of 1,170 sq. ft. is very easy to purchase . . . has a good 10% mtge and you can use the $5,000 B.C. 2nd if you need it. By one of Victoria's better builders. Call CLIFF BENNETT or drop on out and see for yourself. 384-8001 or Res. 592-2007.

OPEN HOUSE
SAT. 1:30-4:30 P.M.
804 LEOTA PLACE
If you want something really different view this 2 year old Spanish style bungalow — large living room, with floor to ceiling fireplace — separate dining room with sundeck. Modern kitchen — 3 bedrooms — double plumbing — utility on the main floor. Large rec. room with fireplace — sliding glass doors leading to secluded patio plus a guest room or den. Also a large 9% mortgage that can be assumed. Located on a quiet cul-de-sac in an area of all new homes — some water view. Asking only $69,500. To view please call JESSIE McGRATH, 384-8001.

OPEN HOUSE
SAT., 1:30-4 P.M.
2044 BREATHOUR PARKWAY
SIDNEY
Country atmosphere — Breathour Park. Turn left at Airport sign then right on Canora Rd. follow arrows to Brethour Park and join me there. Super mortgage of $23,400 at 9% interest, can be assumed on this attractive 1-year-old, 3-bedroom home. Quick possession. Vendors transferred — all reasonable offers considered.
CONNIE REYNOLDS, 384-8001
or Res. 477-8914.

GORGE AREA
Six-room shake bungalow with full basement, drive-in garage and extra bedroom. Situated on a large lot 57x196. Main floor consists of through hall, living room and dining room with wall-to-wall carpet, sunroom, modern kitchen, two bedrooms, 4-pce. bathroom. This home is in immaculate condition. Price $41,900.
BERT COLES, 384-8001.

FAIRFIELD DUPLEX
Help defray expenses with extra revenue from legal upstairs suite. Immaculate 3 bedrooms or 2 and den suite for owner. Full basement. Close to waterfront and Beacon Hill Park. Asking $56,000. To view please call:
MARGARET JOHNSTON,
384-8001 or Res. 479-1589.

SIDNEY
9 PER CENT MORTGAGE
2044 BRETHOUR PARKWAY
Yes it's true — a very healthy mortgage of $23,400 at just 9 per cent interest can be assumed on this 1-year-old 3-bedroom full basement home. Wall-to-wall carpet throughout, sundeck, double SS sinks, lots of cupboards — spotless condition throughout. Offers considered — owners transferred.
CONNIE REYNOLDS, 384-8001
or Res. 477-8914.

OAK BAY CONDOMINIUM
1-bedroom on quiet street just one block from the shopping centre. Living room, in-line dining room, kitchen with fridge and stove. Ideal for retired couple. Nice sunny southern exposure. Asking $27,500. For appointment to view phone:
LEN TAYLOR at 382-9485 or
384-8001 anytime.

GLEN LAKE
Very attractive 4 bedroom modern home on high end of quiet cul-de-sac. The unique lot has every bit as much character as the home and even your children will be impressed with the area. Drive by 1331 Chan Place then phone to view. Priced for quick sale at $51,900 MLS 8853. RAY SMITH 384-8001 (24 hrs.)

NEEDS AMBITIOUS NEW OWNER
and a lot of T.L.C. but check the price: only $24,000 for a 2 bedroom no basement home on a 50'x100' lot (and only minutes from downtown). Please call RAY SMITH for further details 384-8001 (24 hrs.).

ROCKHEIGHTS
Quality built 3 bedroom split level with en-suite plumbing and third bathroom down, the many features include:
—Corner fireplace
—Bay Window (leaded)
—Separate dining room
—Kitchen bar-j-que
—Built-in garburator
—Rec room with bar
—Glass sliding doors from breakfast area to patio
—Double drive
—Shake roof
—Immediate possession.
Asking $63,800 MLS. Please call RAY SMITH 384-8001 (24 hrs.)

TOWNHOUSE & 3 BEDROOMS
Bath and a half priced for immediate sale at $29,600 MLS. Compare $33,000 to $34,900. Be quick call RAY SMITH 384-8001 (24 hrs.).

250 HOUSES FOR SALE

FOR SALE
Royal Trust
"THE SIGN THAT SELLS"
3400 DOUGLAS ST.
384-8001

FAIRFIELD
$57,900
For the avid gardener. Large 2 bedroom bungalow on beautiful secluded lot of 10,500 sq. ft. Living room with fireplace, kitchen and eating area, 2 bedrooms 12x13, 13x13 plus 2 complete bathrooms. 4 pce and 3 pce. View today with ART EVANS 384-8001 or Res. 658-8924.

OAK BAY
OFF BEACH DRIVE
$57,500
A charming 3 bedroom bungalow bungalow with over 1400 sq. ft. of living area in a choice location. Spacious living room with fireplace. Separate dining room with French doors. Beautifully landscaped grounds. Don't miss this one! V. GOERTZEN 384-8001 Res. 592-9045.

ROCKLAND AVE.
Well located spacious, older home. Presently used as revenue with 2,600 sq. ft. on main floor for owner or additional revenue. 5 large bedrooms on 2nd floor, bright roomy 3rd floor, 4 bathrooms, full basement. Oil hot water heat. All rooms are LARGE. Asking $99,900. Please call
ROMA NICOLL or
JOHN MOLYARD 384-8001.

NORTH QUADRA
$45,900
Comfortable bungalow well located in good area. 1315 sq. ft., 2 bedrooms plus 1 in basement, oak floors throughout. Large living room, fireplace, separate dining, big kitchen. Oil hot water heat. Drive-in garage. Large lot. Clear title. Please call
ROMA NICOLL or
JOHN MOLYARD 384-8001.

OLYMPIC VIEW
Close to schools, university and shopping. This bright well constructed home has two bedrooms, dining room, living room with fireplace and compact kitchen on the main floor. In the full basement is a bright 16x16 room. Extra plumbing, drive-in garage, hot water heat. Well landscaped lot.
WALLY MILLIGAN, 384-8001.

1120 sq. ft.
NO STEP
2 BEDROOMS
Spacious immaculate ideal for retirement or starter. 21x16 living room, 2 large bedrooms, family size cab. kitchen, neatly landscaped level lot. Clear title, asking $41,900.
E. DYER, 384-8001.

GORGE—IMMEDIATE POSSESSION
Sparkling white spacious two bedroom home with full high basement. Drive by 2958 Wascana or phone to view. MLS 8102. RAY SMITH 384-8001 (24 hrs.).

WILKINSON ROAD AREA
$55,900
A lovely family home with lots of room for entertainment. Large living room with massive slate fireplace. Dining room, lovely kitchen with eating area and arborite cupboards. Space for dishwasher and built-in stove and oven. 3 bedrooms and 4 pce. bath. Fantastic full basement completely done with slate fireplace. Large rec room and bar and extra bedroom. Call for address. PETER VEER 384-8001 or Res. 479-1588.

GORDON HEAD
$47,500
Very well priced home only 5 years old — priced low because it needs T.L.C. Living room with fireplace, dining room, kitchen with eating area — 3 bedrooms and 4 pce bath. Full basement with ground floor entrance. For drive-by call PETER VEER
384-8001 or Res. 479-1588.

SIDNEY
$44,900
Only 3½ years old. This lovely home is just right for you. Living room with fireplace, dining room with sliding doors to sundeck. Modern kitchen, 2 bedrooms, lovely lot. Separate carport. Full basement. PETER TER VEER 384-8001 or Res. 479-1588.

HI GORGE
In the quiet, pretty section where the pride of ownership is reflected in all properties. Older trees and shrubs lot. 2 bedrooms and one down in the full basement. The cozy den has leaded french doors. The ardret fireplace and new warm shag in the Living room makes eyes open wide. The price is the pleasant surprise. DAR GARSIDE, 384-8001.

EXCELLENT NEW LISTING
In choice Gordon Head close to all facilities this custom built home is one you definitely should see if you're looking in the $70,000 price range. 4 bedrooms, master with full ensuite, main bath has double sinks, plus there's a 2 piece across from the family room on the main floor. Wall to wall throughout with lovely living and dining rooms. Priced at $74,500 . . . so new the landscaping and driveway are yet to be done. Call JEANNIE DEWHURST now for a special preview. 384-8001 or 477-6040.

BROADMEAD BEAUTY
Rare opportunity to move into this lovely area at such a reasonable price. Only $79,500 and offers a 2 bedroom, 2-4 piece bathrooms, gracious living and dining rooms, convenient kitchen with ample cabinets and counters, eating space plus enclosed washer and dryer area. Another fine listing you should see with JEANNIE DEWHURST a specialist in quality homes. 384-8001 or 477-6040 (Res.)

EXCITING WATER VIEW!
If you've ever wanted a view here's one of Victoria's best superb homes overlooking Cadboro Bay from the living room, dining room, kitchen and rec room. 5 bedrooms, 3 bathrooms plus den. A stones throw from the University, schools and shops. Exceptional value at $115,000. Owners have purchased and this home must be sold. Call JEANNIE DEWHURST, 384-8001 or Res. 477-6040.

512 RIDLEY DRIVE
COLWOOD
A DIFFERENT FLOOR PLAN
Over 1300 sq. ft. on main floor — 3 bedrooms, living room with fireplace and in-line dining room, sundeck and family size kitchen. Full height basement, large rec room 24x14 with bar and fourth bedroom — utility and tool room. 2 bay carport. This home is on a large 80x100 lot well landscaped — fruit trees, shrubs, etc. Drive by and then call JOHN MORRY 592-9770 or JOHN PINCHBACK 658-8895 for an appointment to view and buy, or call 384-8001 anytime.

COLWOOD
Just 3 years old. Immaculate 3-bedroom home, wall-to-wall carpet in living, dining room, sliding glass doors to sundeck. De luxe kitchen with eating area. Basement with 20' recreation room. Asking $52,900.
MARGARET JOHNSTON,
384-8001 or Res. 479-1589.

1/2 ACRES IN METCHOSIN
Informal country living — seclusion and yet close to schools and shopping. Three bedrooms, large living room across the back of the house for privacy. Family-sized kitchen. Downstairs there is another very large bedroom, 2-pce. bathroom and rec. room. A great shop area for Dad to putter. The whole house is wood panelling. Post and beam construction and has many extras. Price reduced to $69,900. MLS 8495. Please call GLEN or MARG McGREGOR, 384-8001 or Res. 477-3675.

METCHOSIN — $69,900 — MLS 8819.
And another very special home on 2.29 acres. 1850 sq. ft. of super living — 2 floor-to-ceiling slate fireplaces, 3 large bedrooms — large living room, dining room and kitchen and many more great features. See it you'll like it! Call GLEN or MARG McGREGOR. 384-8001 or Res. 477-3675.

250 HOUSES FOR SALE

FOR SALE
Royal Trust
"THE SIGN THAT SELLS"
3400 DOUGLAS ST.
384-8001

SIDNEY
NEW LISTING
5-year-old 3-bedroom bungalow — 1150 sq. ft. of comfortable family living. Full high basement with fourth bedroom and large rec. room. Low taxes and good mortgage at 10¼%. Asking $48,500. MLS 8995. GLENN or MARG McGREGOR, 384-8001 or Res. 477-3675.

VIEW ROYAL
We have just listed a lovely four-bedroom home with an in-law suite down. Over 1600 sq. ft. on main floor, large sunken living room with FP, good sized DR. The mortgage is substantial and is at 9¼% — no terms. MLS. Asking $53,000. Please call GLEN or MARG McGREGOR, 384-8001 or Res. 477-3675.

BROWN BROS. on LANSHARD
385-8771 (ANYTIME)

OPEN HOUSE
5246 PARKER AVE. — CORDOVA BAY
SATURDAY, SEPT. 14.
2:00 to 4:30 P.M.
Lovely sea views and ½ block to sandy beach. Two storey white stucco family home in excellent condition. Main floor — spacious living room, dining room, den or 4th bedroom, large family kitchen, utility room for washer-dryer. Plus 23x11 rumpus room and 4-piece bath. Patios front and rear. Ample parking. $57,500. CEC PEARCE 385-8771 anytime.

OPEN HOUSE
3962 CAREY ROAD
SATURDAY, SEPT. 14
1:30 to 4:30 P.M.
Immaculate 3-bedroom home on a large, landscaped, partly treed lot. Excellent value at the asking price of $54,000. For prior view 385-8771 please call JOE RICKARD at 385-8771 or 656-1628. MLS.

OPEN HOUSE
Saturday, Sept. 14th
1:30 to 4:30
1670 Oakland Ave.
$49,000
Located on a quiet street close to all conveniences. A truly lovely fully-fenced lot, with a profusion of fruit trees, shrubs, roses. 3 bedrooms on the main floor, living room, dining roomand through halls have wall-to-wall carpet, hardwood in bedrooms. Lower level has living room, bedroom and 2-piece bath. Lovely kitchen with breakfast nook, OOM heat. Drive-in garage. Home is in excellent repair. Has huge sundeck, absolute privacy, greenhouse, pebble dash exterior. Lower level would be very good for in-law suite. Phone BILL FELTON for more information. 385-8771 anytime.

ROCKLAND AREA ABSOLUTE ULTIMATE IN LIVING
The artistic use of natural stone and wood makes the interior satisfying to the most artistic taste. Carefully constructed by one of the City's master craftsmen. Over 2,300 sq. ft. of luxurious and convenient living — having two secluded areas for outside activity. 2 bedrooms and den on main floor and very large recreational room with guest bedroom on lower level, 3 bathrooms — 2 separate garages. The desirable features of this home are too numberous to mention and inspection would be both a pleasure and experience. Offered at $112,000. Please call DOUG LAWSON, 385-8771 anytime.

SIDNEY
Near new, spotless 2-bedroom home with space for expansion in the high concrete basement. Shag w-w carpet in the living room and dining room, extra large kitchen with eating area. $48,500. JOE RICKARD, 385-8771 or 656-1628.

PRICE REDUCED
Just over a year old, 2 bedrooms on the main floor and 2 more bedrooms and a recreation room with fireplace, roughed-in, in the high grade level basement. Wall-to-wall carpet in living and dining room and a family size eating area in the kitchen. Asking $46,900. MLS. JOE RICKARD 385-8771 or 656-1628.

ESQUIMALT AREA
Situated on high, long, sloping lot on sunny street. This 2-story home has living room with fireplace, dining room, spacious kitchen, 4-piece bathroom, and 3 bedrooms. Stucco exterior, Duroid roof and full concrete basement. Recent re-wiring, plumbing and furnace with OOM heating. Zoned for multiple dwelling. Possible easy financing or good holding property on asking price of $35,000. Call BOB FLUNEY 385-8771 (anytime).

HIGH QUADRA
An attractive 2-bedroom stucco bungalow on nice garden lot with fruit trees and shrubs. Cozy living room, fireplace, plus dining room. Neat. Close to shopping, bus and schools. MLS 8834. Asking $45,000. Phone CEC PEARCE 385-8771 (anytime).

SPARKLING CLEAN
REDUCED $4,000
Excellent starter home on high lot with lovely views of harbour and hills. 2 bedrooms, bright living room, family-sized kitchen, basement, carport. MLS 8076. Now priced to sell $30,000. Please call CEC PEARCE, 385-8771 anytime.

SHAWNIGAN REALTY LTD.
Shawnigan Lake 743-5311 / 383-8311
Terrific Values
Only 40 Minutes from Victoria

$49,900
Brand new family home. 1344 square feet plus basement. 3 bedrooms, 2 fireplaces, 2 bathrooms, large living room and dining room have fantastic view of the Lake. Sundeck. Kitchen with breakfast area. Moffat stove. McClary fridge. One half acre view property near Public Beach, Stores and Daviliner. ML 8293.

$69,000
1-year-old family home. 1,400 square feet of superior construction plus developed basement. Luxurious long life carpets, 2 fireplaces, 3 bathrooms (5-piece, 4-piece and 3-piece), 2 bedrooms on the main floor and 2 below. Large family room. Spacious study ready for completion. Terrific home. Everything first class and built to last. Easily convertible into duplex. ML 8217.

$32,500
Brand new 3-bedroom home. No basement. Living room, kitchen with dining area. Cove countertop, utility room with door to sundeck. On 85'x100' lot in treed new subdivision with all nice new homes. Near the village. M.L.
J. Ettema Res. 743-3607
G. Hodgson Res. 384-7474

$27,900
Older home in Shawnigan Lake, used as up and down duplex. Owner occupies basement suite. 2 bdrms. up, 2 bdrms. down. Compact home in secluded spot, right in the village. M.L.

$39,500
Brand new, 3-bdr. basement home in Mill Bay. Very good ½-acre lot. M.L.

QUIET STREET CLOSE TO schools, shops, and bus services, 7 bedrooms, large lot. Could be used as revenue property. 382-0438.

250 HOUSES FOR SALE

Bayshore realty ltd.
512 Fort St./388-6424

QUEENSWOOD SPLIT-LEVEL
3 bedrooms, dining area, family size living room with fireplace and floor-to-ceiling windows overlooking secluded lot. Large recreational room on lower level. Two baths one 4 Pce. and one 2 Pce. Large workshop and loads of storage area. Carport and extra wide driveway has room for second car and boat. For the best in Western Contemporary Style Living this 1600 sq. ft. home has lots to offer. Full price only $58,000. MLS 8848.

WILF COTTON
388-6424 Res. 479-3876

HIGH QUADRA
This solidly built 11 year old, 2 bedroom home, with 3rd in basement, and den or sunroom off kitchen sits on a large secluded lot with plenty of trees. Large existing mortgage available. This is excellent value at $49,900. 8719 MLS. Please call
DAVID BILLINGHAM
BARRY BOWES
388-6424

PANORAMIC VIEWS
People search all over to find a breathtaking view like this—valley, island and sea views with Mt. Baker in the background. All this with a lovely 2 bedroom panabode on a landscaped 1/3 acre, only eight miles from the city centre. Asking $55,900. For further information and appointment to view please call:
DAVID BILLINGHAM
BARRY BOWES
388-6424

ALLTOWN REALTY LTD.
477-6973

GORDON HEAD
Lovely 3-bedroom home in this desirable area. Over 1300 sq. ft. on the main floor with superior fixtures, wall-to-wall rugs, etc. There are 1½ baths on the main floor and another roughed in in the full high basement, which could easily be developed into an in-law suite. Only 8 months old. Asking price $39,900. To view call Bill Sidhu or Dave Taylor, 477-6973.

Lovely new three-bedroom home in a beautifully treed area. Will be completed in the next weeks. The floor plan is different and very interesting. Over 1400 square feet with full basement lending itself to development as a rec. room and a game room. Rough-in plumbing installed and a third set roughed in. For full information call Bill Sidhu or Dave Taylor, 477-6973.

JUBILEE AREA
Very clean 2-bedroom home on a very quiet street close to all amenities. Full basement, new furnace, flying room has WW rug and nice fireplace. Smart kitchen. A good buy at $39,900.00. Call Dave Taylor or Bill Sidhu, 477-6973 to view.

LAKEHILL
Just Beautiful
Is the only way to describe this new listing. 3 bedrooms. Large living room, dining room. 5 star kitchen. Vanity bathroom. Full basement. Rumpus room with fireplace. Laundry room, workshop. Drive-in garage. Located on quiet street. Beautiful lot with complete seclusion. Trees, flowers, lawns. Home and grounds are in impeccable condition. This is not run of the mill, it's different and just beautiful.
Astute buying at the low full price of $57,900. See it now, call John James at 386-2437. M.L.S.

PACIFIC STRATA SERVICES LTD.

Gordon Head
$51,900
TOD—HACKETT HOMES
—your choice of interior-exterior.
—Decor and lot
—Financing available
—1,179 Sq. Ft.
$5,000 to $10,000 less than any competition
Ask about Custom Homes—We have choice lots in many locations
HENDERSON REALTY LTD.
385-9741
1010 Blanshard Street

GOT TO GO
FIRST $49,900
THEN $46,000
NOW $42,700
Isn't that low enough for a 3-bedroom home, LR with fireplace, very large kitchen, new W-W, furnace and what have you. Double lot too with view. Close to schools. Drive by 4040 Borden at McKenzie, then ring at 4042 for viewing any time or phone Gaston Godbout 598-7707.

OPEN HOUSE
DAILY
1:30-4:30 P.M.
UNTIL SOLD
3159 SOMERSET ST.
(OFF FINLAYSON, IN CITY)
Immediate possessign on this new spacious 1220 sq. ft. home, 3 bedrooms, 1½ bathrooms, plus roughed-in plumbing in high daylight basement. Central fireplace, dining room plus eating area in kitchen. Wall-to-wall carpeting, sundeck, carport, fruit trees. Easy care lot. Open to offers to $53,000. Phone 382-3698.

PRICE REDUCTION $38,900
2 BR., Lrge Lvgrm and Kit.
DOUG RELF, 386-8784
Douglas Realty
385-8784

BY OWNER
House with revenue, large, close in, two fireplaces. Will trade 383-8593 or 385-7258.

250 HOUSES FOR SALE

GARDNER REALTY Ltd.
385-7721

OPEN HOUSE
SATURDAY
1:30-4 P.M.
885 LINKLEAS
SOUTH OAK BAY
An estate sale. New on the market! Located in a most desirable area is this spacious 2-bedroom, no basement home. Excellent stucco exterior with well cared for trees and shrubs. Living room with fireplace has in-line dining area. Bedrooms are spacious. Double garage at rear. $44,900.
CLIFF SALMOND
385-7721 477-3626

NEW LISTING
OAK BAY BORDER
$44,900
Large family home or up and down duplex. Presently owner occupied on the main floor. Upstairs there is a self-contained 2-bedroom suite with separate entrance. OOM heating and an extra bedroom in high cement basement. This is a spotless home located on a 64'x120' lot with lots of fruit trees and only 100 yards of Oak Bay Avenue!
CLIFF SALMOND
385-7721 477-3626

1 ACRE
3 BEDROOM
If you like country living, you'll like this. Taxes $1 per year and water bill $0 per year. This country home features:
—big bright kitchen
—dining room and large living room
—drive-in garage in part basement.
The balance of basement could easily be dug out. Lots of room for house expansion. Plenty of trees for kids to play in! $37,500.
KENT MACLEOD
385-7721 385-2016

UNDER $30,000
DUPLEXED ZONED
Can anything be good under $30,000? Try this for a starter home or for upgrading property. This two-bedroom home in better part of Esquimalt is now ready for your inspection. Priced to sell at only $25,000. Phone now for this new exclusice listing!
KENT MACLEOD
385-7721 385-2016

OWNER TRANSFERRED
$36,500
This property combines the convenience of being close to town with the freedom of open space. This 2-bedroom home adjoins a natural 12 acre city park. Immagine, new wallpaper, new wall to wall, new copper plumbing, new wiring and new paint on outside. This home has been renovated for owner but he has just been transferred. It features living room, dining room, large kitchen with eating area and full basement with 2 more rooms. Stove, fridge, washer and building materials included. Phone me now!
NEW EXCLUSIVE LISTING!
KENT MACLEOD
385-7721 385-2016

GORDON HEAD
3 BEDROOM
This attractive home is unique. It is a 3-level split. The bedroom area is entered by a balcony that overlooks a spacious living room. There is a brand new floor to ceiling white brick fireplace with raised slate hearth. Touch-latch kitchen cabinets. Another bathroom down adjoining a 12'x19' rec. room. Excellent schools within 3 blocks. This will not last! Call now for this exclusive listing. $49,900.
KENT MACLEOD
385-7721 385-2016

NEW LISTING
2 YRS. OLD
Gotta large family? Want country living? Look at this!
—3 bedrooms
—finished rec. room
—4-pce. bath plus 2 — 2-pce. baths
—large kitchen and dining area
—floor to ceiling fireplace in living room
—Sundeck off kitchen plus another off Master bedroom.
Better than new at $54,950. M.L.S.
385-7721 Cliff Salmond 477-3626

T. L. MANN AND ASSOCIATES LTD.
1820 Oak Bay Avenue

OPEN HOUSE
SAT. 1:30-4:30
1268 PARK TERRACE
ESQUIMALT
A spacious family home in one of the most convenient areas of Esquimalt. Only 12 years old. Living and dining rms. with F.P. and W.W., roomy kitchen with lots of cabinets, 3 bdrms. and 4-pce. bath on main. Bsmt. with 2-pce. bath, large Bdrm., office, utility storage Rm. and roughed-in Rec. Rm. Drive-in garage, easy care lot. Close to shops, schools and bases. MLS 8700. Priced at $55,000. For prior appointments call:
Kenn Mann
Bus. 598-5144 Res. 592-7443

BRENTWOOD
OPEN HOUSE
SAT. 1:30-4:30
7266 KRISTIN PL.
3 Bdrms., 1½ baths, L-shaped living and dining Rms. with old brick fireplace. Cabinet kitchen, good sized eating area. Sliding glass doors from kitchen and dining rm to large sundeck. Views of bay and Malahat. Double carport, corner lot. Asking $50,500. MLS 8820.

250 HOUSES FOR SALE

WALL & REDEKOP HOMEFINDERS REALTY LTD

3480 Douglas 386-2911

OPEN, OPEN, OPEN
1320 JUSTINE PLACE
SAT. 2-4:30 P.M.
Right on Ronald Rd., off Sooke Rd. and right on Justine Place. Open to offers on asking price of $49,900. 3 years old., 3 bdrms, 2½ baths, full bsmt. MLS. JULIE MANNESS, 386-2911 or 479-8019.

GORDON HEAD
1612 HAWTHORNE ST.
OPEN HOUSE
SAT. 1:30 — 4:30 P.M.
$49,500
Delightful 3-bedroom home full of warmth and comfort. Living-room, extra large with fireplace and sep. diningroom. Full high basement with 2 partially finished rooms. Lot 100x120 with 10 mature fruit trees and well-landscaped lot. MLS. This is a choice property and home only 21 years. See it with ELSIE O'BRIEN. 386-2911.

URGENT SALE
OPEN HOUSE
947 RICHMOND RD.
SATURDAY
1:30-4 P.M.
Well-preserved older home with beamed ceilings, 3 fireplaces, 5 bedrooms, 3 baths, full high basement. All services up-dated. Beautiful lot, 119x170. Must sell — make an offer. URGENT SALE. ADELINE NICHOL. 386-2911.

OPEN HOUSE
4147 BIRTLES ST.
SAT. 2-4 P.M.
GLANFORD — $45,900
Immaculate 2-bedroom, full basement home close to schools, buses, shopping, etc. Large living room, dining room, and kitchen. 4-pce. bath. Drive-in garage and large rec. room; beautifully kept large lot. HAL BARBER, 386-2911 or 479-6479.

OPEN HOUSE
SAT. 2-4 P.M.
391 FARVIEW RD.
Right on Farview off Metchosin Rd. in Colwood. Family size 3-bedroom bungalow. Immaculate condition, large kitchen and master bedroom. Full basement with rec. room, 2-pce. bath and workshop area. Lovely treed lot, low taxes. Immediate possession. Vendor will consider all reasonable offers on asking price of $52,900. For prior viewing please call MARILYN MOORE at 386-2911 or 478-2482 (MLS)

OPEN HOUSE
1269 PEARCE CRES.
SAT. 1 - 4 P.M.
Perfect family home — $46,800.
—3 bedrooms on main — 1 down,
—large L.R. with w-w and fireplace,
—family sized kitchen with eating area,
—rec. room, large enough for a pool table,
—good sized lot with room for vegetable garden.
—plus country atmosphere.
To view earlier call RUTH SALAGA 386-2911 or 478-5632.

OPEN HOUSE
1091 SILVERDALE DR.
WESTWOOD
SAT. SEPT. 14th. — 1:30-4:30 P.M.
Turn right on Wallace Drive from West Saanich Rd. Dream house on quiet cul-de-sac. Gorgeous panoramic view, beautiful landscaping, 4 bedrooms, 3 bathrooms, quality construction throughout and tastefully decorated. A pleasure to show! HELEN PHILLIPS. 386-2911 or 386-9062.

OPEN HOUSE
1450 TAUNTON ST.
SAT. 2-4 P.M.
$39,900
A must to see! Lovely 3-bedroom family home with full basement. Nicely decorated interior new wiring, copper plumbing. A very sound home. Located on a cul-de-sac in the Bay and Fernwood area. MLS. Call today CURT SHUBROOK 382-6961 or BOB HAMILTON, 656-4692. Office 386-2911.

OPEN HOUSE
296 BESSBOROUGH AVE.
(VIEW ROYAL)
THURS., SEPT. 12TH
2-4 P.M.
Along Island Highway to Helmcken, turn left. Quiet street. Comfortable home, spacious living room with fireplace; dining room; bright kitchen with added sunporch; 2 bedrooms on main; 2 upstairs. Recreation room in bsmt. Large separate garage. Secluded garden. Patio. 2nd mortgage available to good covenant. MLS No. 8173. Call VERA FRIEDRICH 386-2911 or 598-2610.

OPEN HOUSE
14—840 CRAIGFLOWER
2-4 p.m. SAT., SEPT. 14th.
3 bedroom condominium. Full living room and dining area, convenient to all amenities with no worry of gardening. Price $35,900. Let us show you the comfortable home. Your host: DAVE ROBERTS. For advance showing call 477-1317 or 386-2911.

OPEN HOUSE
1282 MACHLEAR RD.
SAT. 1:30 - 4:30 P.M.
Immaculate 3-bedroom home, master en suite. Tastefully designed and decorated, bsmt. roughed-in for further development. Realistically priced. Your hostesses: ELEANOR BRAY or MAY HAMILTON, 592-1130, 656-4692, 386-2911.

OPEN HOUSE
ROCKLAND AREA
958 TERRACE AVE.
SAT. 2-4:30 P.M.
See this spacious 11-yr.-old home, high on the hill, 4 bdrms, large LR with raised hearth FP, dining room, modern kitchen with eating area. Family room. Lovely private fenced yard with pool. New MLS. Asking $87,900. POLLY HIGGINS, 592-4111 or 386-2911 (24 hrs.)

COUNTRY HOME
Brand new on 2.24 acres in the Metchosin Area. 1500 sq. ft., 3-bdrm, bungalow. Unique kitchen with built-in oven and range. Spacious living and dining areas with floor-to-ceiling fireplace. 2½ baths. Full basement with roughed-in fireplace in rec. room area. Double garage. Lot is well treed and has year-round creek at back of property. Close to golf club and marinas. Vendors are asking $71,900 but will consider all reasonable offers. Phone and make appointment to view. JO LENNOX, 478-2563 or 386-2911 or MARILYN MOORE, 478-2482 or 386-2911.

FOR THE BIG FAMILY
3 or 4 bedrooms, large living room with wall-to-wall carpet, family plus guests size dining room with built-in buffet, pantry, "Boarding House" size kitchen (including stove and fridge), full concrete basement, large lot, separate garage, sundeck, fruit trees and so much more. The asking price is $43,300. So see it today with ELENOR STURMEY, 479-4573 or 386-2911 (24 hrs.).

GORGE
$49,500
This home has it all! Views of Gorge park, 3 bedrooms (one in basement), large dining room, living room with fireplace — family size kitchen, full bsmt., patio and barbecue. A must to see. Call today CURT SHUBROOK at 386-2911 or 382-6961 (MLS).

IF
YOU ARE GOING TO BUILD
WHY NOT
Take a look at the 2 beautiful, large, waterfront lots I have listed on Lochside Rd. Just south of McTavish. These are wooded lots with the water laid on, the hydro goes right by, and the sewer could be in in the next year or so. The asking price is $35,000 each so hurry as there are very few around to compare. Call me now! ELENOR STURMEY, 479-4573 or 386-2911.

IS THIS WHAT YOU WANT?
... but never thought you'd find?
1. Large old home all up-dated.
2. Good size lot.
3. 4 bedrooms
4. Separate garage
5. Fruit trees
6. On bus line
7. Right next to shopping centre
8. Close to all schools
9. Easily converted to up and down duplex.
10. Holding property — already zoned — medium density apartment.
Call me today ELENOR STURMEY, 479-4573 or 386-2911 (24 hrs.).

POPULATION EXPLOSION?
5 bedrooms, 1800 sq. ft., finished living space, plumbed and wired for washer-dryer. Full basement. Large separate garage. Saanich-city boundary. Close to shopping centre and schools. $41,500. Call JOHN D. TISDALLE, 656-1789.

250 HOUSES FOR SALE

WALL & REDEKOP HOMEFINDERS REALTY LTD

3480 Douglas 386-2911

IT'S MAGIC!
Your own entrance to a lake. Yes, with Mill Creek at your back door and Shawnigan Lake but a stones throw away, you've got it made. To complete the picture, a lovely 1,460 sq. ft. rancher on two 2-Acre parcels of beautiful woodland. Unlimited possibilities either residential or commercial. Vendor is willing to help with the financing on an asking price of $70,000. MLS. For particulars phone DON HAMILTON at 386-2911 or 478-3552.

LARGE FAIRFIELD HOME — $66,900
This home has large kitchen, D. room, and living room, with 1 bedroom on main and another in basement. 1300 sq. ft. on the main. Beautiful landscaped grounds. Has an added appeal in that the top floor contains four licensed suites to give you extra revenue. For viewing call MAY or BOB HAMILTON at 656-4692 or 386-2911. MLS.

MAPLEWOOD
3 or 4 bdrms. Large lot (72x226) Excellent 10% 1st mtge. Quick possession. MLS 7829
BOB CARBY 386-2911 or 382-1459.

SIDNEY
$45,900
ONLY 3½ years old. This 3-bedroom home must be sold as vendor has been transferred. Nicely designed for gracious living, fenced yard for the children. To view call ELEANOR BRAY, 386-2911 or 592-1130.

SIDNEY
DELUXE SWIMMING POOL
This attractive 2-bdrm. up and 1 down home contains such extras as w-w throughout, raised FP, 2 bathrooms, rec. room in basement with glass door leading onto patio and pool. Huge sundeck overlooks pool area. Owner anxious to sell. All offers will be considered on asking price of $53,900. MLS. Call MAY or BOB HAMILTON at 386-2911 or 656-4692.

SIDNEY CHARMER
$43,900
Charming near new home for sale. Cathedral entrance; 2 bdrms. up; 2 bathrooms. Fully landscaped lot. MLS. Hurry and call ELSIE O'BRIEN 386-2911 anytime.

WEST SAANICH
$67,500
VLA? Or how about some elbow room! 2,000 sq. ft. of living space on a high location, boasting .56 of an acre. Family size ranch style home, 4 or 5 bedrooms; utility room; rec. room; rumpus rm; very open living room and dining room. All of this within walking distance to Prospect Lake. MLS. Call today CURT SHUBROOK at 386-2911 or 382-6961.

ARE YOU LOOKING
FOR A HOUSE LIKE THIS?
English tudor style, charming entrance foyer. French doors into a large entertainment sized living room, with F. Place. French doors into a family sized dining room, a large modern kitchen with E. Range and laundry area if desired, a king sized master bedroom, and a den make for relaxation and family fun. Two large bedrooms upstairs and a full high basement with drive-in garage. The lot is easy to care for and ideal for retirement or the busy executive. Priced to sell with early occupancy. To view call: JACK GREENWOOD at 386-2911 or 384-5228.

HERE IS VALUE!
A sparkling clean 3 bedroom home on a nice high lot with an excellent westerly view. A large bright living room with fireplace and wall to wall carpeting; a good sized modern kitchen with appliances included; and drive-in garage in the basement. Very reasonably priced and ready for immediate possession. OPEN for your inspection, daily except Sunday, 1-4 p.m. at 2945 GRAHAM STREET. JACK GREENWOOD 386-2911 or 384-5228.

NEW LISTING
OAK BAY BORDER
Owner says sell this bargain priced 3-bedroom home. 3 bdrms. on main floor, large L. Room, with F. Place and in-line diningroom. Attractive modern kitchen, with sliding glass doors to a 375 sq. ft. sundeck overlooking a nicely secluded back garden. Full basement with separate in-law suite, and room for further expansion. Over 2,000 sq. ft. of living space for only $48,900. New MLS. To view call JACK GREENWOOD at 386-2911 or 384-5228.

INVITATION TO VIEW
GORGE AREA — 469 WALTER AVE.
2-4 P.M. TUES. - WED.
SEPT. 17th and SEPT. 18th
Our new MLS listing reflects years of loving care. This 2-bedroom bungalow with it's fireplace, separate living and dining room is cozy and appealing. It's sturdy construction is evident. Has good furnace and 100 amp wiring, basement drive-in garage and large fenced lot. Conveniently located close to transportation, new Gorge Shopping Centre and the beautiful Gorge promenade. Well priced at $39,900. In attendance and for prior viewing, NINA or BOB STEPHENS 386-2911 — 24 hrs.

1.64 ACRES
$110,000
Reynolds area — suitable for 12 townhouses — services readily available. MLS Developers call MARGARET BRIDGER 386-2911 or 385-1188.

CHURCH WANTED
We have two congregations needing new location. City, Esquimalt, Colwood or Sidney preferred but will consider other area. Will also consider suitable building sites. Please call MARILYN MOORE, 478-2482 or JO LENNOX, 478-2563 off. 386-2911.

2 BDRM. CONDOMINIUM SUITE
BRAND NEW—ROCKLAND AREA
Deluxe accommodation in posh area. 1½ baths, off-white shag carpeting, large patio with southern exposure. Building has sauna, whirlpool, billiard room. MLS. Call MARGARET BRIDGER, 386-2911 or 385-1188.

GLEN LAKE AREA
$49,900
3 bdrms, carpeting, large yard — plus in-law suite in basement. Country living — city conveniences. Call MARGARET BRIDGER, 386-2911 or 385-1188.

LETS GO SAILING
WATERFRONT
Watch the fish jump from your living room window. A lovely home plus extra revenue from small cottage. You too can afford this home on the Saanich Penninsula. Easily accessible, clean beach. A play park at your own door. Call JOHN D. TISDALLE, 656-1789.

3 BDRM.
COUNTRY SETTING
5-yr.-old bungalow, 50x160 ft. lot. Asking $39,000. Popular area — off Interurban Road, Lake District. To view call JOHN NORTON at 388-6162 or 386-2911. MLS 8763. (PARO)

CLOSE TO UNIVERSITY
$76,000
Outstanding split level home on quiet cul-de-sac amid oak trees, country setting yet close to schools and shopping. All rooms are bright and spacious. L.R. with beamed ceiling, floor to ceiling rock fireplace, separate D.R. with sliding glass doors to sundeck, country kitchen, 3 bedroom up, 1 down, 2—4-pce. bathrooms, and roughed-in rec. room. Terrace garden is a blaze of colour, and perfect for outdoor entertaining. To view call: HELEN PHILLIPS at 386-2911 or 386-9062. MLS.

COUNTRYFIED TUDOR
With sea views. You'll want to see first hand this tastefully styled 3 bedroom home. 1,848 sq. ft. of finished accommodation. Separate dining room; W-W; (two fireplaces); 3 separate plumbed areas. Rec room. Stucco and shake exterior. 80x125 foot lot. 9% mortgage. All for only $69,500. Call JOHN D. TISDALLE, 656-1789.

DIGNITY AND CHARM
Outstanding family home on quiet cul-de-sac among other beautiful homes. In addition to the 5 twin size bedrooms and 4 bathrooms, this lovely home offers a large family room with fireplace plus a rec room with fireplace. A gracious living room, dining room and large kitchen, heated filtered swimming pool, beautiful landscaping and underground sprinkling. Immaculate throughout and realistically priced at $115,000. HELEN PHILLIPS. MLS. 386-2911 or 386-9062.

250 HOUSES FOR SALE

WALL & REDEKOP HOMEFINDERS REALTY LTD

3480 Douglas 386-2911

FAIRFIELD
QUIET CHARM
2 bedrooms, very large lot with fruit trees. Comfortable living-room, fireplace with raised hearth. Through hall, full cement basement has 2 extra bedrooms. Priced $43,500. A must to see. Call now for viewing. DAVE ROBERTS, 477-1317 or BOB HAMILTON, 656-4692.

SIDNEY—MODERN HOME
3 BDRMS—MLS
See this attractive home with large brick fireplace, separate dining area, sundeck, large yard. Drive by 9578 EPCO DRIVE. Call MARGARET BRIDGER 386-2911 or 385-1188.

VIEW LOT
$20,000
Cedar Hill area. Call MARGARET BRIDGER, 386-2911 or 385-1188.

VIEW ROYAL
$47,900
Attractive 3-bdrm. home. New roof, new wall to wall carpeting, fireplace, separate dining room, large kitchen. MLS. Call MARGARET BRIDGER 386-2911 or 385-1188.

WILKINSON ROAD
An attractive 2 bdrm. starter home. L.R. with stone fireplace, and room for a workshop in the part basement. If you like a high woodsy lot, view this property soon, then try your offer on the asking price of $36,900. HAZEL CLARKE or NORMA HILL, 386-2911.

WHITTOME'S
706 FORT ST. 388-4271

OPEN HOUSE
932 DARWIN
THURS. TO SAT.
1:30 - 8:30
This immaculate 4-bedroom, split-level stucco home with 16x30 rumpus room, glass door to large sundeck can be yours at the reduced price of only $47,900. See it now and let's talk it over as financing can likely be arranged to suit your down payment and budget. Don't miss this golden opportunity.

"Army" Armstrong
388-4271 479-2855

OPEN HOUSE
1562 RICHARDSON
1:30-4:30 p.m., SATURDAY
ALMOST IMMEDIATE OCCUPANCY for this charming older home with an almost Edwardian feeling, excellently maintained with modern conveniences. .78 acre very secluded and inviting property, ideal for children. Parking for boats and trailers, playhouse, greenhouse. Offers considered on $108,000 asking. For prior viewing call:
ELEANOR SANDERSON 388-4271 384-9610
ROSELLE JACKSON 388-4271 598-1093

OPEN DUPLEX
SAT. 1-4
431 and 433 ATKINS RD.
3 bedrms. each side. D.R., L.R., fireplace, sep. entrances, full basement, lge. lot. Trees, privacy at rear. New, in an area of modern homes. $89,400.
388 4271 SHIRLEY WILDE 478-2459
388-4271 RUTH LUKAITIS 477-5306

WATERFRONT HOME
$48,500
Watch the liners pass from all rooms of this spacious top-floor condominium home. Entertain confidently in the generous and well laid out living room, dining room and hall; enjoy breakfast or coffee with a friend in the cosy and convenient kitchen. This 2-bedroom suite is REALLY SOMETHING! For details and viewing ask for:
JOE OR ELEANOR
388-4271 384-9610

OWNER TRANSFERRED
$34,900
This 4-bedroom, no-step home is located in Langford for a large fenced lot with playhouse and swing set for the children. The kitchen has an eating area and there is a recreation room for family living.
388-4271 JOE MANTON 382-5211

IMMACULATE
2 BEDROOM HOME
Nice, bright, two-bedroom home with good sized living room, dining room and is in excellent condition inside and out. Attractive gardens and high, clean basement. Ideal for development for a third bedroom or recreation room. Located close to Trans-Canada Highway. MLS 9100.
388-4271 TED RADWAY 477-6176

WATER VIEWS
Delightful little home on quiet cul-de-sac. Immaculately kept, beautifully landscaped, 2 bedrooms up, one in full bright bsmt. — cosy living room with fireplace — large cabiet kitchen, with dinette. 4-pce vanity bath, oak floors, plaster finish, fully insulated. Large sundeck, separate garage. Asking $40,000. Call:
GARY MANZEL
388-4271 477-8494

J. H. WHITTOME and CO. LTD.

JOHNSTON
REALTORS APPRAISERS
385-2471
1306 BROAD ST. SINCE 1903

Are You Tired of Looking For a House under $35,000
Well, here is a real show piece — a town house — 1,200 ft. of living area — 3 Bdrms., 1½ baths, utility rm., 4 appliances. GREAT for CHILDREN. Pool, playground on grounds. Close to arena, schools, theatre, parks, transportation, etc. Can be purchased with LOW DOWN PAYMENT. MLS. Hugh Yerex, 385-2471, 479-8169.

A House For Home and Business
4-bedroom house modernized, zoned commercial and just off Douglas Street. Close to Town and Country. A full high basement that would be your workshop and business premises. A great opportunity for the man who wants to start his own business, and the price is only $34,900. MLS. Please call J. Murdoch, 385-2471, 592-4530.

One of the Better Ways to Brighten Your Future Is To Own Your Own Home Today
Comfortable family home with low taxes and easy maintenance. Three excellent bedrooms and large soundproof den. Bright living and dining rooms, fireplace and oak flooring. Large kitchen with plenty of cupboards. Full basement, room for hobbies, children's play area or other development. Fenced yard for pets. Asking $49,900 with some terms. Simon Fleff 385-2471.

ESQUIMALT LAGOON
Older family home, fabulous sea view, 3280 Anchorage. 478-3095.

250 HOUSES FOR SALE

Island Pacific Realty

3200 QUADRA 388-6231

OPEN HOUSE
SAT. 1:30-4:30
1361 LANG ST.
Four bedrooms, full basement, 50x120 ft. lot. Close to stores, schools, etc. Absolutely immaculate inside and outside. Asking $44,900. Your Hostess IRENE DALZIEL 388-6231 or 477-6380.

OPEN
FOR YOUR INSPECTION
SAT., 1 - 5 P.M.
FAIRFIELD AT
1411 BROOKE STREET
2-B.R. home, spacious L.R., kit., with sep. eating area. Corner lot with 75x124 with all the privacy you want and yet only 5 min. walk to shopping centre, school, bus and the beach. ASKING $42,900. To see at your convenience please call: AZAM, 383-3440 or 388-6231.

EXCELLENT
INVESTMENT
$34,900
Large, older, well maintained house with four bedrooms, full basement and good lot. Commercial zoned. Could rent for $350 per month. CALL GERRY FINNIGAN 388-6231 or 388-6275, local 2516.

JUBILEE $38,900
Lovely 2 or 3-bedroom home, new exterior and completely new interior including kitchen and bathroom, carpets, etc. Only three steps, separate garage. Immaculate throughout. See it now with FREDDY STARKE 388-6231 or 479-3866.

662 PINE STREET
1—Excellent financing available, can be bought for as little as $2,500 down.

LOVELY THREE BEDROOM
3—2 F.P., beautifully-built with gorgeous view. $54,500.

TEN ACRES
2—With 364 sq. ft. of waterfront on Salt Spring Island. Only $41,900.

2204 MALAVIEW
4—Ideal retirement or starter in perfect shape only 5 yrs. old, owner is very anxious to sell.

247 ST. ANDREWS STREET
5—Lovely four-bedroom converted to coach house of approximately 1,800 sq. ft. in a very large lot near Beacon Hill Park. In fine shape and with masses of character and charm. This house will not be on the market long at $54,900. NOW LET'S TALK IT OVER AS FINANCING CAN LIKELY BE ARRANGED TO SUIT YOUR DOWN PAYMENT AND BUDGET. CALL JOHN WEST AT 388-6231 or 656-5809.

2204 MALAVIEW
SIDNEY
Excellent location, close to shops, this well built two bedroom home would be ideal for your retirement. It has new wall-to-wall carpeting and recently redecorated. The vendor has purchased a new home and is most anxious to sell. Price reduced to $37,500 with immediate possession. JOHN WEST 388-6231 or 388-6275, local 2498.

$28,000
Five thousand down; balance at $230 per month. Small two-bedroom starter or retirement, good size lot. Close to Gorge waterway. IRENE DALZIEL 477-6380 or 388-6231.

ROCKLAND, $79,900
Attractive, immaculate three-bedroom home on quiet cul-de-sac with sea and mountain views. Beautiful landscaping. $25,000 down, balance to vendor at current rate. Showing by appointment only. CALL R. KEELING, 388-6231 or 383-3860.

IDEAL V.L.A.
2 bedrooms, New wall-to-wall and lino throughout. Modern kitchen. Glen Lake area. Asking $42,900. .48 of an acre. CALL IRENE DALZIEL, 388-6231 or 477-6380.

5 BEDROOMS
PLUS IN-LAW
Large family home close to Simpsons-Sears with spacious dining room, living room with fireplace. 1 and 4-pce. bathrooms plus in-law suite in basement comprising of living room, bedroom, kitchen and bathroom. Good wiring and plumbing. For more info call CHRIS GREIG; 388-6231 or 479-7995.

COUNTRY LIVING AT ITS BEST
Approx. ½ acre with 3-br. home, L.R. with F.P., Dble. Kitchen and Laundry with washer and dryer hookups. Property is flat and very nicely treed. All for $39,900. To view call SHANE BEFURT, 477-9730, I.P.R., 388-6231.

NEW SALT SPRING EXEC. WATERFRONT
EXCLUSIVE
This fascinating home is truly designed for the executive hide-a-way. The 3-bdrm. home has huge L.R. and D.R. with heatilator F.P., laundry off the kitchen that looks out over the water. Built-in stereo system and almost full basement and many other extras all on .77 of an acre. New 30' wharf and 100' of foreshore rights. Try an offer to asking price of $104,000. To view call SHANE BEFURT AT LOC. 2560-388-6275 or 388-6231 ANYTIME.

.67 ACRE WATERFRONT
SALT SPRING IS. BLDG. LOT
This property is too beautiful for words, beautiful views, trees and beautiful foreshore rights and 30' wharf. All for $39,500. To view call LOC. 2560 388-6275 or 388-6231, SHANE BEFURT.

FIVE BEDROOMS
$41,900
This is not a misprint. This 24-yr.-old home is close to all amenities. 45x150' double corner lot. $22,000 financing assumable at 10.16%. MLS. CALL GLENN NICHOLLS, 388-6231 or 388-6275, LOCAL 358.

ALSO CHEMAINUS
1.69 acres with a really nice modern-family home and full basement. Could make an ideal nursery farm as the soil is perfect. Could also feed 1 cow or two horses. There are 24 fruit trees, beautiful vegetables and flowers and shrubs. NEW LISTING AT $59,900.00 BEN GREIG 388-6231 or 598-3105.

OLDER FOUR BEDROOMS
In excellent condition throughout, large kitchen, full basement, close to Cedar Hill Golf Course. Fantastic garden with pear, apple, peach trees. Wonderful soil. Lovely lawns and vegetable garden. Priced to sell at $44,900.00. But make an offer. Call BEN GREIG 388-6231 or 598-3105.

3 or 5 BDRMS
$36,900
Extremely large older home in good repair. Two fireplaces, wall-to-wall and full basement. A very good buy. GERRY FINNIGAN, 388-6231 or 388-6275 LOC. 2516.

BIG DEAL AT $41,900
4 to 6 bedrooms, nice modern kitchen and new main bathroom. Also extra full bathroom up in this well kept 2-storey character home. Carport and large sundeck. Two road frontages allows extra parking. Very large beamed dining room and living room has fireplace. Full basement partly developed. 11 fruit trees in yard. CALL SUE WARKE 479-7725 or ADELLA DAVIS 388-6231 or 478-9607.

COUNTRY SECLUSION
Or at least a kennel licence is available. Presently VLA. Lovely 3-bedroom full basement home only 2½ years old. Built for convenience and seclusion on two acres of treed land sloping to year around trout stream in Metchosin district. Asking $62,900. MRS. McKEAGE, 388-6231 or 479-5868. MLS 8781.

VIC HIGH AREA. DRIVE-IN garage, 2 bedrooms and additional on lower floor. Modern electric kitchen including garburetor. Call days 9-5 only. 477-0291.

OLDER 2-3 BEDROOM HOUSE, large lot, View Royal area. Asking $33,500. 479-5139.

250 HOUSES FOR SALE

JACK MEARS
OAK BAY REALTY LTD.
"The Professional People"
Coast to Coast
Real Estate Service
2194 OAK BAY 598-3321
3618 SHELBOURNE 598-3344

OPEN HOUSE
SAT., 1:00 to 5:00 — FRI., 1:30 to 4:00
LANSDOWNE SLOPES
2341 MIDDOWNE
Don't miss viewing this immaculate and tastefully decorated prestige home — 3 bedrooms — Large living room with brick fireplace, dining room, kitchen with separate eating area. Full basement with spacious rec. room. Situated on an extra large lot with beautifully landscaped garden, trees and shrubs giving complete seclusion — possession immediate. MLS. For further information or prior viewing please call: RUTH BENNETT at 598-3321.

GORDON HEAD EXECUTIVE
Owner transferred and anxious to sell this delightful family home located on a quiet cul-de-sac in an area of newer homes and close to all levels of education. Features, spacious entrance hall, family room with stone floor-to-ceiling fireplace. Four bedrooms and one four-piece and two-piece bathrooms, in-line living room, dining room, and kitchen with sliding doors to sundeck. (MLS). Asking $69,900, so hurry for this one. Please call anytime: EDNA RAYMOND at 598-3344 or 477-8932.

DEAN HEIGHTS — OAK BAY BORDER
Character home recently redecorated inside and out. 2 bedrooms, separate dining room, modern kitchen, spacious living room plus fireplace. Full basement, new furnace and water heater. Secluded lot. Very convenient location. Close to schools, shops and transportation. To view please call: JOHN BARNES at 598-3321 or 598-4243 (24 hrs.).

ROCKLAND
EXCLUSIVE AND SECLUSIVE
GOVERNMENT HOUSE
Quality 12-year-old home just a few steps from government House. 3 bedrooms on main floor with master en suite. Living room and dining room opening onto large secluded sundeck facing south above a quiet, fenced and safe large back garden. Double garage entered off quiet lane. Full basement developed. Full price only $74,900. BILL MOHR, 598-6716 or 598-3321. HAROLD WHILEY, 592-2798 or 598-3321.

3175 WOODPARK — $49,900
COLWOOD CUL-DE-SAC
Don't just look and drive past, come in and be surprised. Four-year-old house planned with the minimum of waste space — Living room with raised stone fireplace. Rosewood panelling on one wall. Large separate dining room — Kitchen with sliding doors onto large sundeck. 2 bedrooms on main and extra in fully-developed basement, including R.I. plumbing. Situated in a picturesque garden including greenhouse and aviary, separate shed. Double parking. MLS 8610. For viewing or further information please call: PETER NASH or RUTH BENNETT at 598-3321.

OAK BAY
WILLOWS AREA, $57,900
Beautifully finished home. Both living and rec. room have large brick fireplace. L-dining room, 1½ baths. Bright kitch with separate eating area. 2 bedrooms on main plus one in fully developed basement — many extra features in this spotless home must be viewed to appreciate. Separate garage at back of home, secluded well kept garden. For further information to view, please call: RUTH BENNETT at 598-3321.

NEW — IN THE BEAUTIFUL GORGE AREA
Another superbly built home in a split level design amongst natural trees on the high side of a street descending on the Gorge. This builder takes pride in his workmanship and uses top quality materials. Kitchen has breakfast nook and loads of beautiful cupboards, dining room has glass doors to patio. The floor-to-ceiling fireplace in living room is something to behold. Master bedroom has double closets and en suite. Full price is $67,900. For appointment to view call: C. WONNENBERG or F. WILLS at 598-3344 anytime.

SPACIOUS FAMILY HOME
This older character house is situated amid the oaks on one of our nicest streets. The room are spacious, there's a den with fireplace and separate dining room, three bedrooms and two ½ baths. The full high cement basement has workshop and room for development. If you are looking for charm and ample accommodation for $65,900 call: MARIE MUNN at 598-3344 anytime to view.

OWNER-BUILDER RESIDENCE
It's a grand home indeed — 1500 sq. ft. on the main floor (3 bedrooms), over 1000 sq. ft. finished down — Would you like a sauna room? — There are extra features inside and out that makes this a special family GORDON HEAD buy at $85,000. Your business is my pleasure, please phone: RUBY REID at 598-3344 anytime.

GLEN LAKE, $51,900
On cul-de-sac with access to lake, attractive nice home with living room (fireplace), dining room, 3 bedrooms, light airy kitchen and 4-piece bath on main floor. Fully finished basement with games room, rec. room and a fourth bedroom. Whole house beautifully clean and in immaculate condition only 4 years old. To view call: HENRY BENNETT at 598-3344 anytime.

CONVENIENT TO
Schools, Shops, Bus and in Desirable Residential Area. This immaculate home comprises large living room with fireplace, separate dining room, lovely kitchen with dining area, two bedrooms and 4-piece bathroom on main floor, also finished bedroom, recreation room and 2-piece bathroom with drive-in garage in the basement. All situated on well groomed 50x100 lot. Well worth investigating, to view or for more information call: HENRY BENNETT at 598-3344 anytime.

OAK BAY BORDER
$54,900
This large, comfortable, full basement family home situated in a much desired area of Victoria, boasts 3 bedrooms, den and family room, besides the large modern kitchen, living anddining rooms and two bathrooms. For further information to view, please call: DENNIS BERRY at 598-3344 anytime.

OPEN HOUSE
898 LESLIE DRIVE
SAT., 1:30-4:30
Come and see this cutie priced at $34,500, 2-bedroom, no-basement. Ideal for a starter or retirement in an area not far from shopping and transportation. Stove included. Excellent separate garage. To view call: KEN PORTER or MARJ NAPPER at 598-3344 anytime.

OPEN HOUSE
1091 SHOTBOLT ST.
SAT., 1:30-4:30 P.M.
Gonzales — Fairfield Area — Estate Sale. Priced at only $45,000 this attractive ranch-style bungalow on a lovely corner lot features 2 bedrooms, dining room, living room with fireplace, kitchen and utility room, 4-piece bathroom and attached garage. This is a nice no-step, no-basement home well worth seeing. To pre-view or for more information call: HENRY BENNETT at 598-3344 anytime.

$28,900
10 per cent financing available. Deluxe 1 bedroom condominium. Wall-to-wall throughout, barbarator, colored appliances, lots of storage, sauna, swirl pool, swimming pool, games and hobby rooms, lovely southern exposure with views and close to all amenities. Owner 386-9364.

LAKE HILL AREA
Owner selling 3 bedroom, full basement home. Excellent condition, large lot, fruit trees. 479-5252. No agents please.

250 HOUSES FOR SALE

Island Homes Ltd.
2504 DOUGLAS
386-7545

OPEN HOUSE
OAK BAY
SAT. 1:30-5
2064 CARRICK ST.
This excellent family home must sell — prime location — custom built, immaculate condition — one owner — built 1958. 1359 sq. ft., 3 bdrm. on main and 1 bdrm. and rec. room in high drive basement — spacious kitchen with built-ins — extra plumbing down — close to university and Willows Beach — shopping centre and churches — all this for $52,500.

PURCHASER
MAY FINANCE
to good convenant
Phone Bil Palfrey — 598-4210

OPEN HOUSE
3979 OAKWOOD
SAT. 1:30-4:30
LOVELY 3 BDRM. HOME IN PRIME GORDON HEAD LOCATION, ENTERTAINMENT SIZE L.R. WITH RAISED HEARTH FIREPLACE, FAMILY SIZE DINING ROOM WITH SLIDING DOORS TO SUNDECK. FULL HIGH BASEMENT READY FOR DEV. APPROX. 13,000 1st. MRTG AT 6¼% PAY $144 PRIN., INT. & TAXES. ASKING $54,900. MAKE AN OFFER. TRY YOUR TERMS FOR PRIOR VIEWING CONTACT JOHN BARTON, 386-7545.

OAK BAY GEM
Cosy 2 bedroom no basement home close to schools, transportation and shopping. Ideal for starters or retired. LR with fireplace, kitchen has loads of cupboards space and eating area. Fruit trees. Taxes approx. $12.00 per month after H.O. grant. Full price $36,900.
Listed so don't lose out on this one. For further information to view call JOHN BARTON 386-7545 (24 Hrs.)

TUDOR CHARM
VICTORIA'S FINEST
$125,000
Authentic old English styling in every detail. Leaded windows, heavy beamed ceilings, etc. Set in a beautiful garden with lots of privacy provided by hedges, trees. Convenient to the centre of town and both hospitals, it is ideal for a medical man. Equisitely finished and decorated throughout. Luxurious in every detail, with top quality broadloom throughout, and every modern convenience in the kitchen and bathrooms. The living room is spacious with cozy fireplace deep bay windows, built-in bookcases, and coupled with the large separate dining room, is ideal for entertaining. Adjoining the ultra modern kitchen is a large bright family room opening out onto a cedar-deck patio and the English country garden. Also on the main floor is a bedroom with ensuite bathroom. Upstairs are two more bedrooms and two bathrooms. The master bedroom has to be seen to comprehend its charm and convenience. Dormer windows, Victorian bedroom, fireplace, artistically decorated with dressing room containing lots of closets and built-in vanity, leading to the ensuite bathroom which is so beautifully designed and equipped it is difficult to describe. Separate tiled shower with thermostatically controlled water temperature. Wall heater and heat lamps for cozy rubdown after bathing. Exhaust fan, tiled tub enclosure and all fittings in a delicate pastel shade. I'm enthusiastic about this property and I'm positive you will be too if a traditional home in a convenient, lovely setting, providing the ultimate in luxurious living is what you desire.
To view this unique property pls. call
J. C. BAXTER, 386-7545 (24 Hrs.)

VICTORIA REALTY LTD.
386-3585
only
OPEN HOUSE
WATER-FRONT
SATURDAY 1:30 - 4:30
5047 CORDOVA BAY RD.
Handy location with easy access to the beach and overlooking the bay, the San Juans and Mt. Baker. This immaculate home features three bedrooms plus den or 4th bedroom. In-line living and dining room with open fireplace. Kitchen very handy with a large eating area. Sensood cabinets with double stainless steel sink. Ample outdoor living area with patios. Priced to sell at $69,500. Will accept suitable trade. Please call Mr. James 386-3585.

BRENTWOOD BAY
3 BEDRMS-2 BATHS
10% MTGE.
Just ready for occupancy is this very attractive and superior constructed home with special care given to finishing detail and exquisite charm created thru superb planning and co-ordination of colours, blended with the lush wall-to-wall carpet throughout. Easy split-level entrance to bright airy living room with a gorgeous California rock fireplace and rich panelling. Family size "L" dining room. Stunning kitchen, with dble. S-S sink, expensive richly grained wood cabinets with provision for dishwasher, special serving counter and handy built-in desk. Master bedroom en suite. Main 4-pce. vanity bath with delightful dble. swag lamps. Dble. gar. Basement roughed in for third 3-pce. bath, second fireplace, den or rec. room, unfinished. Best of financing. One of the best buys on the entire Saanich Peninsula at $51,500. Morris Lund, 386-3585, anytime.

FAMILY HOME
WITH REVENUE
In a quiet residential neighborhood, offering a rural atmosphere is a five-bedroom — two-bathroom home on ONE ACRE OF LAND. The living room has a fireplace and dining room in line. There is a separate 4-room cottage which could rent for $150 per month. District water plus a well; separate hobby or workshop; utility shed and a large track of blacktop surrounding the carport. There are numerous fruit trees and lovely garden soil. Asking $89,900. To view please call Neva Pennie, 386-3585.

13 NEW HOMES
Under construction, ready approximately Oct.-1, convenient location, Glanford and McKenzie. Priced from $51,900. For complete details please ask for the "duty man" at Victoria Realty Ltd., 386-3585, anytime. Exclusive agents.

TOWN & COUNTRY
See this great 2 bedroom, full basement home consists of large living room with fireplace, separate dining room. High basement with potential for future developments. Exclusive Listing. Priced at only $44,500. See it now, by calling Grant MacFarlane, at 386-3585 anytime.

LAKEHILL
Be the first to see this BEAUTI

250 HOUSES FOR SALE

NEWSTEAD REALTY
1637 FORT ST. 598-5166

Open House Willows—Oak Bay Sat. 1:30-4:30 2714 Topp Ave.

Located 6 blocks from the sea this 1400 sq. ft. home must be seen to know the value. Completely updated and boasting a large and spacious living room, separate dining room and family kitchen with built-in bar. Two extra large, tastefully decorated bedrooms and a 450 sq. ft. rumpus or family room with bar etc. in full basement. Immediate possession. Low interest mortgage. Owner will take offer to the low price of $64,500. Courtesy to agents.
598-5166 592-2171
VIVIAN M. ROBERTS

Colwood Treed Lot

Situated on dead-end street this three-bedroom home combines charm and seclusion. Large living room with fireplace, wall-to-wall carpet, bright dining area and updated kitchen, full basement, large rec. room. All this for $47,000. This won't last. Call now
598-5166 MARY JAMES 386-9690

OPEN HOUSE Fri.-Sat. 1:30-5:00 P.M. 946 Runnymede Dr. Choice Oak Bay

Delightful 2-bedroom home with extra large living and dining room, fireplace, convenient kitchen, large bathroom with vanity. Extra room in the basement. Garage, large secluded, easy to keep yard. Nicely decorated inside and out. New wall to wall rug. Vacant. Trades considered. Was listed at $59,900. This home must be sold, so make us an offer.

OWNER 592-4989

B.C. LAND AND INSURANCE AGENCY LTD.
530 BROUGHTON 388-5555

DOUGLAS—CARRIE

2-bedroom siding bungalow. Spacious kitchen, living room with brick fireplace. Through hall, 3-piece Pembroke bathroom. Full basement. Oil-o-Matic heating. Fruit trees. Price $36,500. C. Carpenter 388-5555.

NEWLYWEDS ... WHY RENT?

Owner financing makes this home easily purchased so why rent? Large 1st Mtge. of $24,000 at 10% can be assumed. Try your down payment. Remodelled 3 Bdrm. (1 down) home with full Bsmt. Price includes al drapies, curtains, carpeting and electric range. Fantastic opportunity. First time offered on these terms. Price ? ? Present your offer. CHUMMY GRABBE, 479-7998; GLADYS THOMAS.

OPEN HOUSE SAT. and SUN. 1-4 P.M. AND 6-8 P.M.

1747 Lee Ave. off Fort St. near Eric Martin Institute and Jubilee Hospital, just completed modern and convenient, 1,350 sq. ft. on 2 floors, 3 bedrooms, 1½ bathrooms, laundry room, large living room, fireplace and fine dining area, large kitchen with in line breakfast area, wall to wall carpet throughout, all electric. For sale by builder at $45,000. Phone enquiries or for appointment to view prior to open house 384-8995 or 383-1944. This value for money house will sell quickly. No agents please.

PRIVATE SALE, ROCKLAND-Fairfield area, 750 Richmond, $87,500. Tudor house, lovely garden on 1-3 of an acre in sunny south-facing area. 4 bedrooms, 1½ bathrooms, sewing room, kitchen with adjoining laundry room, breakfast nook, overlooking natural rock pool, dining room with French doors leading to secluded patio, sitting room with unusual stone fireplace. Rumpus room and workshop in basement. Separate garage and garden shed. O-OM hotwater heat. Clear title. Immediate occupancy. Telephone 478-9296 for appointment to view.

CADBORO BAY

High up overlooking the Bay. Ten Mile Point and the Yacht Club with Mount Baker in the background. Executive home in mint condition. Luxurious fittings and carpets, balconies and sundecks. Three bedrooms, three bathrooms, den living room, dining room, all excellently appointed.
Offered at $105,000
P. G. JACKSON LIMITED
1070 DOUGLAS ST.
388-9102 598-7463

READY TO MOVE IN

Homes in Gordon Head, close to all schools, etc. 9¾% interest N.H.A. From $52,450 up. Phone Kasapi Construction Ltd., 386-6191 anytime.

FOR SALE

New 3-bedroom in Central Saanich with trees and water views. Asking $50,500. MLS. Try your offer. Call now.
J. G. McCORMACK 592-6214
C. W. ARNOLD 592-6454
HENDERSON REALTY LTD.
385-9741

JUBILEE AREA, LARGE OLDER home, full basement, 3 bedrooms, living room, separate dining room, sundeck on main floor. Upstairs is by separate entrance, which is rented as 2 housekeeping rooms for $160 per month. $48,000. Courtesy to all salesmen. 592-1073.

OWNER LEAVING CITY, MUST sell attractive Gorge area home. All offers considered. Immaculate 3-bedroom bungalow. Basement. 2-car garage. Asking $47,900. Easy financing to assist purchaser. Call 388-9158. C. S. Goode Realty. Courtesy to all agents.

1 YEAR OLD, 1800 SQ. FT. finished, owner-built home. 4-bedroom en suite, 2 floor-to-ceiling slate fireplaces, landscaped, fenced. Close to marina's and schools. Can assume mortgage at 10%. 656-4832 or 598-7007.

SEAVIEW—BY OWNER

Mill Bay area — 4-bedroom house, $37,500. 743-5294.

OAK BAY-UPLANDS BORDER, Dewdney Ave. Newly redecorated, 4-bedroom, 2 bathroom, full basement home. Large private lot with fruit trees. Owner, 598-2072.

PRICE REDUCTION $39,900
2 BR, Lrge Lvgrm and Kit.
DOUG RELF, 388-6275
Douglas Realty
385-8784

BY OWNER, 2-BEDROOM, FULL basement, new wiring, oil furnace, near schools, shopping and bus. Best offer over $28,000. 384-4266. No agents.

PRICE REDUCTION $39,900
2 BR, Lrge Lvgrm and Kit.
DOUG RELF, 388-6275
Douglas Realty
385-8784

MUST SELL! $42,500
3 BR., BSMT., FIREPL.
Douglas Realty
385-8784

PRIVATELY, 2-BEDROOM, FULL basement, nice garden, level lot, lots of roses, 385-7382, inquire.

250 HOUSES FOR SALE

db david burr ltd
Formerly A. Bernard and Co.

ESQUIMALT

This lovely older-style home is completely up to date and in excellent condition inside and out. Large living room with fireplace. Separate entertainment-size dining room. Family-size kitchen. Two good-size bedrooms, 4-pce. bathroom. Lots of cupboards. Full high cement basement. Drive-in garage. Large lot backing on to a park, giving you lots of privacy. All this on one of the nicest streets in Esquimalt.
ASKING $46,000
RON McCONNAN
384-9335 598-7625 Res.

BEAUTIFUL UPLANDS

Architecturally designed contemporary bungalow with 2100 sq. ft. of floor area featuring complete seclusion on over ½ acre lot, backing on to the Uplands Park. The extremely well planned functional kitchen has conveniences too numerous to mention and would delight any housewife. There is a large bright living room and dining room with raised hearth fireplace, 4 bedrooms and family room, hot water heating and separate storage room off the 3-car port. First time on the market this intriguing home is offered at:

$98,500

For further particulars and to view please call:
MADGE OR DON ROBBINS
384-9335, 384-9072 Res.

PERFECT SECLUSION

Cadboro Bay Area, on cul-du-sac near University; 1700 sq. ft.; 2 bedroom home, sunken sun room. Large guest cottage. Many, many features add to this unique home. Owner could finance.
$69,800
E. H. Jeffrey, 384-9335; 477-1551 Res.

MOUNTAIN HIDEAWAY OVER 2 ACRES

Attractive custom home with magnificent view of Metchosin and the straits, 2 bedrooms, den, living room and dining room. Fieldstone fireplace and barbecue. MLS 7322.

$56,000

John Todd, 384-9335; 598-7849 Res.
655 FORT ST. 384-9335

WYCLIFFE PLACE NEW HOMES

HERE YOU ARE BOUND TO FIND THE HOME OF YOUR CHOICE, INDIVIDUALLY STYLED, QUALITY HOMES FROM $54,750 WITH LOW INTEREST 10¾% NHA FINANCING. SOME ARE NEAR COMPLETION NOW. TAKE MAJESTIC DRIVE NORTH FROM KENMORE TO WYCLIFFE PLACE. YOU'LL FIND IT CONVENIENT TO SCHOOLS, PARKS, RECREATION CENTRES, THE UNIVERSITY AND SHOPPING DISTRICTS. FOR DETAILS PLEASE CALL:
ERIC GRAHAM 386-7521
BOORMAN INVESTMENT CO. LTD.
1111 GOVERNMENT ST.

Open House
Open House
Sat., 1:30 - 4:30

Out Sooke Rd.—Left on Happy Valley Left on Walfred — Right on Lodmell 6 new homes for your inspection. Delightful location — well treed. All with 3-br. — ensuite plumbing. Full basements — W to W carpeting. from $49,400 MLS Call your hosts
M. Ruddy 656-4089
M. Lawson 385-0592
Park Pacific Investments
383-4124

Open House
Sat., 1:00 - 4:00
3815 Diamond
$47,900

Bright And Cheery

A large corner lot is your introduction to this immaculate 2-bedroom home; large living areas with 3rd bedroom or rec room down. Extra parking —fruit trees — truly a place to hang your hat and call HOME!
M. Ruddy 656-4089
M. Lawson 385-0592
Park Pacific Investments
383-4124

LANSDOWNE SLOPE BY OWNER

Beautifully landscaped on large lot with flowers and fruit trees. View of the Olympics. Three bedroom, bathroom, living room with fireplace, dining room, large kitchen with eating area. Lower floor panelled family room with bar. Bedroom, work shop laundry room, ample storage and cupboard space, drive-in garage. OOM furnace. Phone 592-4800.

GORDON HEAD

Beautiful 3-year-old home, large lot on cul-de-sac, features 3 large bedrooms, living room, dining room, 2 bathrooms, wall-to-wall throughout, 9% existing mortgage. Asking $65,900. Call 477-8480.

URGENT! MUST SELL WATERFRONT property on Shawnigan. 2 houses on 9 acre, offers or trade. 384-6981 or 384-7941.

MUST SELL! $42,500
3 BR., BSMT., FIREPL.
DOUG RELF, 388-6275
Douglas Realty
385-8784

MUST SELL! $42,500
3 BR., BSMT., FIREPL.
DOUG RELF, 388-6275
Douglas Realty
385-8784

250 HOUSES FOR SALE

Western HOMES Ltd.

OPEN HOUSE SAT. 2-4 2976 COLQUITZ FANTASTIC

Just imagine a lovely 24 year old home in the beautiful GORGE-ADMIRALS area for only $39,900. Large living room with fireplace, family kitchen and 2 good sized bedrooms, complete the main. In the full basement there's a R.I. 3rd B.R. and Rec. Room. Oil hot water heat. All on a large 54'x194' lot. THIS BEAUTY COULD BE YOURS — (8182). Phone now:
Terry Eden
386-3494 479-1528

I CAN'T BELIEVE IT

The owners have vacated, reduced the price $5,000 to $59,900, and have asked to see all offers. This house is 9 years young, 4-level split, hardwood floors, 6 bedrooms, rec room, liv. room, din. room, big kitchen, eating area, workshop, plus drive-in garage. Sits on a treed seclusion measuring 75'x113', at 3405 Rolston Cres., a quiet dead-end street, in area of lovely homes. ML 7744.
Bill Wilson
386-3494 478-2253

BRAND NEW SOOKE $49,900

This quality built home is nearly completed. It features wall-to-wall carpets thru out, 3 bedrooms up, master en-suite, 4-pce. bath, 2 fireplaces, living room, dining room, sundeck, 8'x48'. Full high basement has Cloughed-in 4th bedroom, bathroom, rec. room. This is an above average built home at a below average price.
Bill Wilson
386-3494 478-2253

$49,900 UNIVERSITY Near Oak Bay

3 bedroom, full bsmt. home with sundeck. Close to UVic, schools, shops and recreational facilities. A really fine family home in top condition. A very pleasant yard complements this outstanding property. MLS 8987.

FOR FULL DETAILS CALL NOW
Jack Davis
386-3494 (24 hrs)

SOOKE 1.43 ACRES 3 BR HOME PLUS COTTAGE

Minutes walk from the government wharf. Sound, older three bedroom home with full basement. Surrounded by a beautiful landscaped lot with trees at back. PLUS: a small 2-bedroom cottage can be rented to help pay mortgage. $49,000 (8280). Call now to view:
NEIL R. MacDonald
386-3494 (24 hrs)

VACANT ROYAL OAK REDUCED TO $43,500

Just reduced for quick sale. Three bedroom, 12-year-old home with room for development in basement. On a quiet deed end street, only minutes walk from Beaver Lake Park. (8839). Call now to view:
Neil R. MacDonald
386-3494 (24 hrs.)

SSC
SWINERTON, STEWART CLARK LTD.
1318 BLANSHARD 385-2481

SWAN LAKE WAY 3-4 BEDROOMS FULL BASEMENT $43,900

Modern stucco residence located on a quiet dead-end street featuring: 19x15 living room with fireplace, dining room plus modern electric kitchen with lake view patio off, 4-pce. vanity bathroom, auto oil heat, drive-in garage.
385-2481, 592-2139 Dick James MLS.

ESQUIMALT OLD WORLD CHARMER 2 BATHROOMS $39,500

Tastefully renovated older residence close to Dockyard and Naden featuring: Cosy living room with fireplace, 3 large bedrooms, modern electric kitchen with breakfast area, 2 sparkling bathrooms. Full basement, auto oil heat. 100-amp service, wired dryer. Dick James 385-2481, 592-2139.

LOOK TO LANGFORD ECONOMY IS THE KEY TO ALL BUYING $30,900 MUST BE SOLD

A sparkling 2-bedroom bungalow set on an OVERSIZED LOT. Featuring large CAB ELEC KITCHEN WITH AMPLE DINING SPACE. Modern 3-pce bathroom, hot-air heating. W-W throughout. VERY GOOD TERMS. 478-4501.
PRESENT ALL OFFERS TO D. OKKER

3 BEDROOMS $29,500 JUBILEE AREA

Located on dead end street at 1700 Emerson, on small lot. 3 Bedrooms, LR and DR all on one floor. Part basement. OOM. Immediate possession.
Doug Bowen 385-2481

2 BEDROOMS 1-STEP BUNGALOW REMODELLED

New ML 9171. Completely remodelled, this sparkling home offers inviting entry hall, 22x13 carpeted LR, 2 carpeted BR's, attractive 4-pc vanity bath, electric kitchen and dinette opening to sunny rear patio, main floor utility room. Situated close to Esquimalt border, schools, shops and bus line. Tidy, fully fenced lot. Price reduced to:
$32,900
ED JUPP
385-2481 res.: 592-1019

BY OWNER, 911 RICHMOND Ave., 3-bedroom older home, in-line living room and dining room, fireplace, 1½ baths, large kitchen with eating area. Full basement, landscaped lot. $42,900. Phone 598-7343.

250 HOUSES FOR SALE

BICO
BOORMAN INVESTMENT Co. Ltd. — 386-7521

OPEN HOUSE
375 FARVIEW
OFF METCHOSIN RD.
SAT. 2-5 P.M.

Reduced price, quick possession on this quality plastered, oak floors slate entry, 3 BDR home of many fine extras, plus sundeck boat and carport. Full basement 16x12 den with featured fireplace, 25' rec room with bar, bedroom and bathroom plus shop area. 76 ft. frontage lot. Gross 1974 taxes $408.38. MLS 7876.
Exceptional Value
Price $56,900
For other time viewing
386-7521 STAN CORNISH 592-6079

OPEN
SAT. 2-4 P.M.
7645 WALLACE DRIVE

An attractive new home situated next to a green belt and close to Centennial Park. Many special features including rustic siding, rock fireplace, ensuite, plumbing plus exceptional financing.
Price $53,750
MARILYN SECORD
ERIC GRAHAM
386-7521

OPEN SAT. 2-4
3132 MILGROVE STREET
$39,900

Don't miss this new no-step listing, 3 bedrooms, attractive living room with fireplace, wall to wall throughout. Extra parking.
MRS. MARILYN SECORD
386-7521 or 592-2134

ONLY ONE NEW HOME LEFT
$43,900
OPEN DAILY
1:30-4:00 P.M.

Situated in south Sidney, on Greenglade Road a quiet, treed and sewered cul-de-sac. The home features 3 bedrooms, 1½ bathrooms, quality W-W carpeting, full basement with second fireplace. Good sized lot. This is a well-built home and approx. 1140 square feet. Directions: from Victoria come out the hwy., and turn left onto McTavish Road, then right onto Canora Road, then right on Weiler Road. Greenglade Road runs into Weiler Road. MLS.
TED KAY 386-7521

OAK BAY $87,500 12 YEARS YOUNG

Situated on a quiet street in the Upper-Lansdowne University District. This is a long, low ranch style home offering approximately 1900 sq. ft. on the main floor and 900 sq. ft. finished in the basement. The main floor consists of a bright kitchen, family room with fireplace and sliding glass doors onto the sundeck, dining room, large living room with floor-to-ceiling fireplace, four spacious bedrooms with double closets and two bathrooms. Downstairs could be a suite, is often a recreation room, two bedrooms, and a third bathroom.
IAN BOORMAN 386-7521 (anytime)

3 DUPLEXES

1—5x5 duplex in the best part of James Bay only half block to sea. Fantastic location and value at $57,000. MLS.
2—8-year-old, 3 bedrooms and rumpus room on each side. Saxe Point park area. Top condition. Only $79,500.
3—2 bedrooms, most immaculate 5x5 duplex with high bright basement. Suitable for further developement. $64,900.
For full information please call anytime:
MRS. O. ZACHARY
386-7521 592-2265

COLWOOD $32,900

Better than new, 3 or 4 bedrooms, 2 baths, fully developed basement on a beautifully landscaped secluded lot this 1½ year old family house is a good buy. Vendor is prepared to carry secondary financing up to $10,000. First mortgage can be assumed at 9¼%. MLS 8736.
MRS. GISELE SAMEC
386-7521 382-8743

FAIRFIELD EXCEPTIONAL LOCATION

Close to sea, overlooking park. High quality building, a worthy setting slate roof, maintenance tree, stylish exterior, colored windows and balcony. Suitable for professional executive or family appreciating value, charm, space of unique residence.
386-7521 OLGA ZACHARY 592-2265

National Trust
SINCE 1898

OPEN HOUSE 1220 Haultain Street Saturday 1-4 p.m.

—Stucco, 2-bedroom Dream Home.
—Extra bedroom in basement.
—Beautiful rear garden.
—Clear Title, Owner will carry.
ASKING $45,500 (Terms)
479-1479 TED BOWDEN 386-2961

COLWOOD

—Well constructed attractive floor plan. 1260 sq. ft. main floor area.
—3 bedrooms, master with 2-pce. en suite, 4-pce main bathroom.
—Living room with fireplace, separate dining room.
—Kitchen with eating area and sliding glass doors to sundeck.
—Full basement with 4th bedroom, utility area, roughed-in bathroom and additional development potential. PRICE $51,900.
ENA OR KELLY NEMETH
386-2961 477-4641

NEAR JUBILEE 2664 Scott Street

—Good 2-bedroom starter.
—Low set, stucco and siding.
—Try CMHC assisted finance
—or assume existing 9¼ terms.
—Fireplace, Concrete Workshop.
—Oil Hot Water Heating.
—Asking $34,500, Want Offers. MLS.
TED BOWDEN
479-1479 386-2961

ROOM TO BREATHE

Custom built quality home in a beautiful ¾-acre setting with lovely valley and mountain views. Sunken living room with raised hearth stone fireplace, separate dining room and large family kitchen. 4 bedrooms, 2½ bathrooms, rec. room, games room and double attached garage. ML 8513. Asking $79,900.
JUNE HOUGHTON
477-6185 386-2961

PANORAMIC SEA VIEW CORDOVA BAY

This mini-mansion offers both seclusion and income. Live in the one-bedroom self contained suite and rent the two-bedroom suite (includes a family room with fireplace) for $280 per month. Home is located on over half an acre, set well back from the road and is completely fenced. This is excellent family accommodation and/or income, and is now offered at the reduced price of $69,000. MLS 8746.
MIKE RUSSELL
388-5451 (24 hrs.)

MUST BE SOLD!
3 yr. old, 3 bdrm. Glen Lake home. Open to offers on asking price of $49,900. MLS. JULIE MANNESS at 386-2911 or 479-8019. Homefinders, Wall and Redekop.

250 HOUSES FOR SALE

P.R.B
P. R. BROWN AND SONS LTD.

UPLANDS JUST LISTED

This architecturally designed home is situated on a beautiful, secluded, park-like lot of over half an acre, bordering on Uplands Park. The house is of true Post and Beam construction of 2100 sq. ft. all on one floor with radiant oil hot water heating.

There are four bedrooms and two full vanity bathrooms. The large kitchen with the spacious, delightful family room off, is a gem of meticulous design which the mother of a family, or a gourmet cook, would truly appreciate. In fact the whole house is designed for easy yet gracious living with storage and "built-ins" galore.

A large floor-ceiling raised fireplace, graces the living room and a "wall" of thick plate glass sliding doors open onto the serene back patio.

There are so many "thoughtful" things in this house—you must see it!

It is very realistically priced at $98,500. M.L.S. For appointment to view please call:
MRS. BAXTER
385-3435 — Anytime
— P. R. B. —

NEW HOME ON QUIET CUL-DE-SAC IN SAANICHTON

$59,900

This home is in the process of being built so you may pick "your thing" regarding carpets, decor etc. if you decide early.

It's a lovely plan of 1150 sq. feet on the main floor. Living room has most attractive slate fireplace — good sized dining area, 3 bedrooms — 1½ baths. Basement is full and high and roughed-in for future easy development. All situated on a lovely high lot of good proportions.

MRS. BAXTER
385-3435 anytime

P. B. Brown and Sons Ltd.
762 Fort Street,
Victoria, B.C.

T/C TOWN AND COUNTRY REALTY
3579 Douglas Street 382-7276

HOUSE — PLUS INCOME

Immaculate stucco bungalow with well manicured lawns and shrubs. Conveniently located close to town in the Haultain area. Cozy in-law suite in full basement, rents for $125 per month. If you are searching for a well kept 2 bedroom home you should investigate this one. Exclusively listed with B. Lawless. Call now for details. 382-7276 — Res. 592-0870.

ARTIST'S DREAM

Complete privacy, yet good ocean view, breeze through the trees on this full acre only 35 minutes from Victoria. Cozy cute "A" frame, 2 bedrooms, studio, utility and dining room. $39,900. For appointments or details call Allan Kleinman, 592-9771 or 382-7276.

HOW ABOUT A BRAND NEW 3-BEDROOM POST AND BEAM HOME WITH BREATHTAKING VIEWS OF SOOKE HARBOR. RIGHT NEXT TO BEACH ACCESS. FOR $55,000 SUCH A BARGAIN! CALL P. DUECK, TOWN AND COUNTRY REALTY LTD., 382-7276.

HARRIET—BURNSIDE

Cozy 2-bedroom — hot water heat — some large lot — $38,500. A. Klenman, 592-9771.

WESTGATE REALTY

714 DISCOVERY ST. 388-9941

RETIREMENT BEAUTY

Two-bedroom quality home in convenient city location. Spacious rooms and closets, w-w carpeting, secluded patio, part basement, very nice landscaping. ML 9154, $45,000. To view call:
STAN JAMES 592-3740

YOURS TO ENJOY

Enjoy the convenience of this Oak Bay bungalow located near Uplands. It's on a bus route and handy to shopping. Enjoy the comfort of the spacious living room with fireplace and the separate dining room. Enjoy the two large bedrooms on the main plus an extra one in the full basement. Extra plumbing too. And there is still time to enjoy the lovely garden with its abundance of fruit trees and flowers. Well priced at $49,900. Financing can be arranged. MLS 9050.
BOB HUGHES
388-9941 592-2128

AUCTION? . . . NO ACTION? . . . YES

Make a bid! Owner anxious! Come and browse either by yourself or with your favorite realtor. Cozy, 2 bedrooms on high rocky lot. For your viewing pleasure:
O-P-E-N HOUSE
Sat. 1 - 4:30 P.M.
2830 CEDAR HILL ROAD
Stove, fridge and drapes included. Offers invited at asking price of $35,900. MLS. See
LOLA CLARK
386-2911 479-3010
Homefinders, Wall & Redekop

GLANFORD AREA

ONLY $31,500 — SOME TERMS

Pleasing appearance and functionally planned 1 bedroom home with fireplace and large attached garage on lovely lot. SOME WORK TO DO FOR HANDYMAN.

DON MacGILLIVRAY

RIM ROBERTS INVESTMENTS & MANAGEMENT LTD.
702-1175 Douglas St. 388-4691
(24 Hr. Service)

250 HOUSES FOR SALE

MELTON
REAL ESTATE (B.C.) LTD.
912 DOUGLAS ST.
MELTON — BRINGING MORE THAN THEIR NAME TO VICTORIA

$30,000
TRY $3,000 DOWN

No sales pitch— just real honest value on today's market on your choice of: warm 2 bedroom, full basement starter or retirement home, near Gorge waterway or nicely updated 3 bedroom, 2 storey home on mini care lot, central to all ammenities, real Fine Accommodation for the young family. View with Dale Vieweger — 383-1047.

$38,000
TRY $4,000 DOWN

Beautiful updated and completely remodelled 2 bedroom, full basement older home, nice quiet area, close to shopping and schools. View with Dale Vieweger. 383-1047.

NO ORTGAGE PROBLEMS

with $10,000 down, 3 bedroom, full basement home in popular central Fairfield. Close to park and waterfront. View with Dale Vieweger at Saturday open 2-5 p.m. 1160 Chapman St. 383-1047 24 hrs.

SOOKE NEW HOME 3 BEDROOMS

Very attractive family home with a completely private and self contained 2 bedroom suite on the lower level and the one acre of land has subdivision possibilities. This excellent home and investment is priced for quick action, at only $62,500 MLS. Please call Harry Wood Res. 592-2647 or Bus. 386-7551.

SOUTH OAK BAY RETIREMENT SPECIAL

Asking only $47,500 for this bright little 2 bedroom home ideally located on a quiet secluded street in the area where one wants to live. The delightful garden is a paradise in full bloom — riot of colour. Don't pass up this opportunity Please call now — MLS. Harry Wood Res. 592-2647. Bus. 386-7551.

PEACEFUL WATERS

Of the Gorge lap at the doorstep of this immaculate 2 bedroom, no step home located on a quiet cul-de-sac, 2½ miles to city centre. Tastefully decorated on modern theme thru-out, this compact little waterfront beauty features every convenience you need to start your family or retire in complete comfort. Priced at $49,500 with $14,000 cash down required. View by appt with Dale Vieweger, 383-1047, 24 hrs.

Two James Bay revenue properties or could be family homes with income. Must be sold Asking $49,500 to $52,500 for viewing and complete details call: Paul Smith 383-6905, Roy Nielsen 386-9046

PRIME WATERFRONT SIDNEY

Panoramic ocean scenes and Mt. Baker viewed from this charming 2 bedroom quality home, nicely landscaped, rose garden, fruit trees, secluded from the road, patios and good beach.
Plus attractive guest cottage with vegetable garden — could be rental or in-law cottage. Price $79,900 to view please call Mildred Stapells 386-7551 24 hrs. service.

Make Your Offer

This charming older home must be sold. Close to Jubilee — Oak Bay High — Shopping Centre and bus service. Fully fenced, landscaped and private garden. Two large bedrooms — spacious kitchen, living and dining rooms off large entrance hall. Full basement. Immaculately maintained by Professional Decorator. $45,900 MLS 8773.
Call
M. Lawson 385-0592
M. Ruddy 656-4089
Park Pacific Inv.
383-4124

Byron Price and Associates Ltd.
804 BROUGHTON ST. 385-2458

OPEN HOUSE 1403 Fairfield Road

"HOME WITH CHARACTER"
SAT. 1:30 - 5:00

Elevated lot with a little park across the street — not in a subdivision. This 1500 sq. ft. 2-bedroom ranch-style home is nestled in a setting of arbutus, rockeries and shrubs. Unusual design, 13'x26' living rm with fireplace has view of Mt. Baker. Roomy kitchen with nook features knotty pine cabinets, dutch doors. Large utility room, wired and plumbed. Immaculate condition. Hot water heating. Truly a home in which you can be justly proud. Clear title and available financing to approved buyer is better than you think. Price $59,500. Don Bacon in attendance.

IMMACULATE 3-BEDROOM HOME

Beautiful 8-year-old home in immaculate condition with large living rm, pumice stone FP, dining rm, kitchen with eating area, double plumbing, full high basement with 3-room suite which could be rented out! Separate garage. Patio, fruit trees, fenced lot plus many extras. Full price $62,500. Phone Victor Wong 385-2458.

DRIVE BY THEN PHONE 2300 BOWKER AVE. OAK BAY

Immediate possession can be given on this older family home of bedrooms, plus den, or 4 bedrooms. Nice living room and separate dining room with wall-to-wall carpeting. Large cabinet electric kitchen with stove and fridge and laundry area off for washer and dryer. Small secluded lot. Full basement with new oil furnace, rewired and replumbed. Must be sold. Out of town vendors. Open for offers Charman Pacific Realty Ltd. Call FRANK CARR. 385-9765. M.L.S.

BY OWNER—NEW 3-BEDROOM home, seaview lot, 1½ baths, marble vanities, wall-to-wall carpet, large living room with stone fireplace and sundeck. 1844 Rye Rd. off Simpson in Central Saanich. $49,900. 652-1831.

BY OWNER
Lovely 3-bedroom home, sewered, close to bus, school, town, asking $49,500. 479-4136 after 5:30 Monday-Friday, open weekends.

250 HOUSES FOR SALE

Realtor
Canada Trust

ESTATE SALE 1717 TAYLOR OPEN SAT. 2-4

An immaculate 3 bedroom in an attractive garden setting. Excellent location on a quiet street close to Hillside Shopping Centre and schools. An excellent full basement home. Asking $56,900.
382-5171 JACK COOKE 477-4842

OLYMPIC VIEW OPEN SAT. 2-4

628 Sedger Rd. Located on cul-de-sac in attractive subdivision in West Burnside. Clean 3 bedroom, full basement with completed rec room and living quarters. Asking $53,900.
A. J. SANDY CRAWFORD
382-5171 477-1561

SEA VIEW

11,000 sq. ft. lot in new prestige subdivision overlooking Gorge. Vendors will finance building with low down payment. All offers considered on $27,950.
A.J. SANDY CRAWFORD
382-5171 477-1561

BRENTWOOD Consider the Cost

Choice three bedroom home just a few months old with approx. $28,500 10 per cent mortgage to assume. Handsome stone fireplace in living room, generous deck off dining room. Half bath in master bedroom. Full basement. $52,000. ML.
PETER MASON
382-5171 477-9318

Triangle Mountain OPEN 3-5 SAT.

689 Haida Drive. Attractive three bedroom home in this fine tranquil area just 15 mins to town. Decorative brick fireplace and bay windowed living room. Informal dining room off kitchen with deck. Basement roughed in for development. Excellent buy at $48,500. M.L.S.
382-5171 PETER MASON 477-9218

Secluded Sea View

Brand new 3 bedroom quality home over looking Margaret Bay. All large rooms including separate dining room. Two fireplaces in cut stone. Full basement with roughed in areas for your development. Located high on one third acre. Asking $85,500.
A. J. SANDY CRAWFORD
382-5171 477-1561

Park Pacific
ON DOUGLAS AT FORT

For appointment to view any of the following fine listings call:
JIM WEST 382-1145 or
ROBERT YOUNG 477-8749 or
383-4124 anytime

1. PRIME FAIRFIELD — JUST LISTED. Located on Dallas Road close to Beacon Hill Park, this well constructed quality old-timer has character and charm in its 2480 sq. feet of living area. Three large bedrooms (two up and one on main floor), two bathrooms, full basement. Lovely living room with leaded French doors from entrance hall and Arizona sandstone fireplace. Formal dining room (17x15.6). Spacious family kitchen (20x10) with eating area. Panoramic sea and mountain views — watch the liners go by. A rare commodity on today's market. MLS. Priced to sell at $77,900.
2. LANGFORD — JUST LISTED. Only two years old, this 3-bedroom, 1½ bathroom, full basement Hucker home is located on a nicely landscaped lot on a quiet no-through street. Large sundeck. MLS. Value-priced at $55,000.
3. OAK BAY BORDER. Two-bedroom charmer on a pleasant treed lot on quiet street. Perfect retirement or starter. MLS, $38,900.
4. HAPPY VALLEY COLWOOD. JUST LISTED. Six brand new Hucker homes in a quiet treed subdivision. All with 3 bedrooms, 1½ bathrooms and basement. MLS. These will move quickly at the realistic selling prices of from $49,400 and up.
5. SIDNEY — JUST LISTED. Beautiful two-bedroom, full basement, traditional tudor, on lovely landscaped treed DOUBLE LOT (total 100x120). Located on quiet street, close to sea and all amenities. Indeed a buy at $55,000 with terms.

Remember, to view any of the above listings call
ROBERT YOUNG 477-8749 or
JIM WEST 382-1145 or
383-4124 anytime

SUPER BUY FAIRFIELD

See Display ad and photograph Friday Times and Sat. Colonist. This lovely 3-4 bedroom home is no doubt Victoria's BEST BUY this week.
JOHN BISHOP
384-0581 (24 Hrs.) Res. 656-2308

SECLUDED HALF ACRE CLOSE-IN

This LARGE BUNGALOW TYPE home has accommodation for a Big Family. LIVING-DINING ROOM in line — SMARTLY decorated and carpeted kitchen, through hall and three bedrooms on the main floor PLUS TWO more bedrooms down, TWO bathrooms, RUMPUS ROOM AND DEN. The property is HIGH-UP and has plenty of space for family entertaining and relaxing. There is a DOUBLE garage and a small filtered swimming pool. Well treed and landscaped. Asking $79,500. SEE this and MAKE AN OFFER!
JOHN BISHOP
384-0581 (24 Hrs.) Res. 656-2308
JOHN BISHOP LTD.

WESTERHAM

ESTATES LTD.
440—1070 Douglas St.
382-6151

CORDOVA BAY

Modern 3 bedroom home with exceptional kitchen, well landscaped lot with good garden area. Quiet area, close to schools. Price $61,500 (MLS).

GORDON HEAD

Immaculate 4 bedroom home, 2½ bathrooms, excellent family room, two fireplaces, large sundeck, well landscaped. (MLS). Price $63,500. For more details phone 382-6151 or 477-1683.

250 HOUSES FOR SALE

J. D. BOSDET LTD.
120-727 Johnson St. 386-3128

NEW DELUXE HOMES Saanichton OPEN HOUSE

Everyday, 4 p.m.-8 p.m.
Sat., Sept. 14, 12:30 p.m.-5 p.m.

7781 WALLACE DR. — $49,900

This 3-bedroom home features 1120 sq. ft. of comfortable living including large L-shaped living-dining room with floor-to-ceiling slate fireplace and feature wall. Large sundeck, family-sized kitchen with eating area, and 1½ baths. Full basement with roughed-in fireplace and plumbing. 75 per cent financing available.

7742 BRUCE GORDON PLACE $54,900

This 1305 sq. ft. home has quality throughout and features 3 bedrooms with master en suite, large living-dining room with raised hearth slate fireplace. Large kitchen, carport with sundeck over. Full basement with fireplace. Large fully-serviced lot on quiet cul-de-sac.

7790 BRUCE GORDON PLACE $59,900

Delightful Bavarian - style home of 1405 sq. ft. features 3 bedrooms, 1½ baths, large living room with beautiful fireplace and feature wall. Separate dining room, and family-sized kitchen with eating nook, opening onto 21'x25' covered sundeck. Full basement with plumbing and fireplace roughed in. On a high lot at the end of the cul-de-sac, with a good view of the rural surroundings.

CALL:
BRUCE POLLOK
385-2651
ED KRAFT
652-3676

MELTON
REAL ESTATE (B.C.) LTD.
912 DOUGLAS ST.
MELTON — BRINGING MORE THAN THEIR NAME TO VICTORIA

EXECUTIVE HOME $88,000

Luxury home (2700 sq. ft. finished), situated on ½ acre of beautiful garden — secluded features 4 bedrooms all carpeted and tastefully decorated, master has ensuite. Teak cabinets, electric kitchen with breakfast area — family room off kitchen, sundeck, beautiful den on study /room with ensuite, finished recreation room and large workshop, double heated garage, adjoins home. This home was planned for comfort and convenience, only exceptional circumstances forces the owner to sell. To view this rare home please call 386-7551
Mildred Stapells 477-4860 or
Jean Hitchinson 479-8429

TWO HOUSES AND ACREAGE

A unique property offering charm and seclusion. The main house consists of a spacious living room and dining room, two large bedrooms, and a bathroom. A large kitchen with a built in oven and range also includes a delightful eating nook overlooking the garden. Situated on the same property is a self contained four room bungalow suitable for family, guests and revenue. For those who like swimming there is a 24 ft. swimming pool complete with filter system. All this is situated on nearly three acres of most attractive property just a few minutes from town.
LISTED AT $130,000
ERIC GRAHAM
386-7521 656-4489
BOORMAN INVESTMENT

Montague
1028 BLANSHARD 384-9318

NOW

is the time to buy this one! Ranch-style, no-basement home, 3 bedrooms; living room with fireplace, woodbox and built-in bookcases; dining room, cabinet kitchen with eating area. 1400 sq. ft. of living space on double lot. Price $39,900. Immediate possession. New MLS. Phone D. M. MacKillop at 384-9318 (office) or 384-0308 (res.).

— WHY —

is this an investment for you? Commercial and industrial are almost bordering this very pleasant residential area. Close to town, 2 bdrms; large kitchen; laundry room; dining room and living room. Full basement, lot 54x135. $32,500. MLS. Call JANINE HALL, 592-6826, Homefinders, Wall and Redekop.

REDUCED

MARIGOLD AND WEST BURNside, close to schools and bus. Large five-bedroom home, two full baths, sundeck, veranda, full basement, enclosed garage plus storage shed in back. Large lot, double concrete driveway. All for $46,500. 920 West Burnside. 479-7620 or 478-3706.

253 COUNTRY HOMES AND PROPERTIES

PRIVATE SALE

Delightful country home on 2-3 of an acre. 3,000 sq. ft. on main floor. Therma-pane windows, wall-to-wall throughout.

253 COUNTRY HOMES PROPERTIES

EAST SOOKE ROAD
MLS No. 7784
Approx. 32.55 acres of seclusion and in excess of 900 ft. of superb waterfront ideally located for the boating and fishing enthusiast. This property can be subdivided into 10-acre parcels. This is not in the land freeze, property is mainly wooded and features an older but livable full basement 3-bdrm. home. For more information or to view call:
C. M. "Bud" Forbes
386-2111 652-2950
A. R. Westgate
386-2111 656-3423
MONTREAL TRUST CO.

THREE FINE PROPERTIES
1—Comfortable 1,200 sq. ft. stone farm house on 3.12 acres of fruit trees and pasture. $59,900.
2—9.6 acres of the most pleasing and practical combination of trees, meadow and fenced pasture. Older, but sound full basement house. $69,500.
3—14.3 acres of beautiful west sloping pastureland with tree belt for shelter and shade. This property is adjacent to the 9.6 acres described above, and can be purchased with it. $69,500.
The above three properties are about 10 miles from down town Victoria in the Old West Saanich Rd. area. For full particulars and appointment to view. Contact
G. PERODEAU
384-8126 656-4525
J. BELL
384-8126 477-2562
PEMBERTON, HOLMES LTD.

ARTIST'S STUDIO; GROUP HOME EXHIBITIONS, THEATRE, SCHOOL OFFICE . . .
28x65 Heated Church Building with Basement Plus 3-bedroom manse in North Saanich. Owner
ASKING $69,500

HAVE A HORSE?
2 cleared ac., in North Saanich on quiet road with almost new, 1,300 sq. ft., 3-bedroom, basement home. Very convenient floor plan, large sundeck, etc. Grow your own vegetables.
ASKING $65,000
656-4000 K. DROST 656-2427
SAANICH PENINSULA PROPERTIES LTD., SIDNEY

No. 1 — 2 choice ½-acre wooded lots in the Green Point Cove area with water available, $20,000 each.

A brand new no-step home, located in a pleasant Sidney area, this is a quality-built home with double glass and extra insulation installed throughout. M.L.S. 8846. Priced $42,000. Glen John, 656-2848.
SPARLING REAL ESTATE
656-5511

SOOKE
1—½-acre, 4-bedroom nearly new home, 3 baths, 2 fireplaces, lovely kitchen with eating area, large L.R. and D.R. all wall to wall.
2—2.82 acres on Otter Point Road. Beautifully treed for seclusion and privacy. Good building site. Asking $25,000.00. Financing available. FOR INFO ON THESE AND OTHER SOOKE HOMES OR ACREAGES CALL — OR — ISLAND PACIFIC PAT THERRIEN 642-5138 OR ISLAND PACIFIC REALTY, 387-6231.

DOGWOOD RIDGE—
DUNCAN AREA — $52,500
Charming 3 bedroom, 2½ bath home, with finished ground level area with 2 more bedrooms, games room or sitting room plus extra kitchen. This property has a unique view over the valley and is fully landscaped for easy living. Owners are leaving the country and are anxious to sell soon. Call me for further particulars: CONNIE O'REGAN at 598-3321 or 592-0454. MLS 8588 V I. MLS. JACK MEARS OAK BAY REALTY LTD.

$58,900
2 AC. WATERVIEW
Gently sloping cleared meadows with some fruit trees and full view of Sooke Basin. Older, well kept cedar sided new shake roof home of 3 bedrooms and 2 baths. Two fireplaces in open plan living and dining rooms of 437 sq. ft. Ideal for 1 or 2 horses. New listing with courtesy to Realtors by
THE ZIEGLERS
382-5171 592-1768
CANADA TRUST

3¼ ACRES
NORTH SAANICH, all arable land, gentle slope. Four bedroom, older home with part basement, two, horse stalls, chicken house and various other buildings. Completely fenced and cross fenced. Fruit trees. Fantastic value. NEW on the market at $73,500. QUICKLY CALL IRENE DALZIEL 388-6231 or 477-6380.
ISLAND PACIFIC REALTY

GROW YOUR OWN MEAT! ! ! !
Two lovely acres. Pasture with brand new barn. Ideal for cows, horses, pigs, etc. Fully fenced with separate shady corral. Good solid well built small home. Close to town. Asking $59,500. NEW LISTING. BEN GRIEG 388-6231 or 598-3105 Island Pacific Realty.

2 ACRES
Ideal building site and loads of room for horses. On municipal water. Nice pasture. Animal Shelter. The best small acreage available and the price only $26,900. BEN GREIG, 388-6231 or 598-3105. Island Pacific Rlty.

MILL BAY AREA, MODERN 1-year-old, 3-bedroom home on ¾ acre. Good garden soil plus lots of flowers and shrubs. Wall to wall carpet throughout, fireplace, patio with barbeque, newly paved driveway, drilled water well. Priced to sell $47,000. Phone after 6 p.m., 743-5117.

SIDNEY, SAANICH PENINSULA
GORDON HULME LTD.
2444 Beacon Ave. 656-1154

256 WATERFRONT PROPERTIES

WATERFRONT FARM
Gracious and comfortable older home on 9.2 acres of rich nutritious soil. Magnificent seaviews east over Georgia Straits and pastoral valley views to the west. High sea frontage totals 625 feet, looking down on hard sand beach. Fields have underground irrigation system and have excellent potential for various types of crops. The house has been updated recently with wall-to-wall, fully modern plumbing and adequate wiring, yet it retains a delightfully charming aura of yesteryear. A summer guest cottage has two comfortable bedrooms and plumbing. Other outbuildings include an 80 ft. building which minor modifications would make a fine roomy stable. This property is offered as excellent value at $148,500. MLS. For an appointment to view please call
JOHN BELL
384-8126 477-2562
G. PERODEAU
384-8126 656-4525
PEMBERTON, HOLMES LTD.

MUST SELL
De luxe 2-bedroom cabin, 110' frontage Cowichan Lake. Full basement. Low taxes. Offers 112-745-3764.

SHELTERED ANDERSON COVE, 170' waterfront, 2 acres, southern slope, wharf concrete block building. $59,000 half cash. 642-3879.

256 WATERFRONT PROPERTIES

WATERFRONT ACREAGE
Every once in a while a piece of waterfront property is offered for sale which is superlative in all respects — this is it.
Two acres of a former estate with mature trees, park like property serviced by hydro and water with an unobstructed view of the straits of Juan de Fuca is a must see and consider. This is in an area of fine homes, close to the village of Sooke and within one-half mile of the Sooke harbour mooring facilities.
This property is a pleasure to show and is offered for sale for a limited time. To view, please call collect Duncan 748-2725 after 6 p.m. for further information.

OCEANFRONT HOME
Everything you could ask for on approximately 1 acre park like seclusion, 140' of pebble beach, southeast exposure, swimming, clams, shrimp, crab and salmon at your front lawn. City water, mail delivery, close to schools, shopping centre, golf course. Large well-planned home. 3 bedrooms, king size master ensuite, also den or family room. Large kitchen, views from evry room. One of the best on Southern Vancouver Island. A bargain at $110,000. Owner will finance, phone 642-3180 or write Victoria Press Box 529.

MAPLE BAY
40 min. from Victoria or Nanaimo.
Exclusive 2.1 acre parcel, 350 ft. waterfront, $77,000.
Unique semi-waterfront lot, 1.46 acres. $34,000.
Terrific view, southern exposure, lovely Arbutus trees, city water, paved roads, good terms.
Call 687-2996, Vancouver or evenings, Duncan, 748-1629.

LANGFORD LAKE
Waterfront property on this popular lake is seldom on the market. Act fast on this opportunity to own an older family-type 4-bdrm. home with large L.R., 2 full bathrooms, separate D.R. and plenty of storage space. Also a 1-bdrm. cottage presently rented. Vendor will help with financing and has bought another home so is anxious for a quick sale. This is a multiple listing so phone your favourite realtor to view or call MARILYN MOORE, 478-2482 or Jo LENNOX, 478-2563 or
Homefinders, Wall and Redekop
386-2911

100 FOOT WATERFRONT
8028 ARTHUR DRIVE
VICTORIA
PRICE $110,000
Brand new executive ranch home featuring large living room with rock fireplace. Large dining room, spacious family room with brick Bar-B-Q. Easy care kitchen, separate mud room, three good sized bedrooms and 2½ bathrooms. .55 acre lot, moor your boat in your own bay.
PETER TER VEER
384-8001 or Res. 479-1588
The Royal Trust Co.

WATERFRONT PROPERTY
.92 acre waterfront lot North Saanich $50,000
W. ROGERS
656-3924 652-1891
W. HOOKER
656-3924 652-3634
MONTREAL TRUST CO.

TOFINO LOT
Nice sloping wooded lot fronting onto sheltered browing Passage. On municipal water and within townsite of Tofino, but provides adequate atmosphere for a home-site. Size .83 acre with 116 ft. seafront. Price $21,000.
G. PERODEAU
384-8126 656-4525
J. BELL
384-8126 477-2562
PEMBERTON, HOLMES LTD.

SOOKE WATERFRONT
1.28 acres gently sloping property with possible subdivision into 3 lots. Cozy 1-bedroom cottage with good sized living room, kitchen and bathroom, plus an additional smaller cottage suitable for summer rental. Asking price.
$75,000
MADGE OR DON ROBBINS
384-9335 Res. 384-9072
david burr ltd.
formerly
A. Bernard and Co. Ltd.
655 Fort St. 384-9335

ENTIRE ISLAND
57 Acres of untamed beauty. Numerous beaches, protected coves, enormous trees. World's best Tyee fishing. Build a lodge? Asking $75,000.00, DAR GARSIDE, 384-8001, The Royal Trust Co.

WATERFRONT SHOWPIECE
If you're looking for a luxurious home on the water and nearly one acre of beautifully landscaped property, your search is ended. This delightful home has just under 3,000 sq. ft. of relaxing living area, 3 bedrooms, den, family room, dining room and a gorgeous living room. Also 3 baths, and your own private beach. These are only a few of so many extras. $135,000. JULIE MANNESS, 386-2911 or 479-8019. Homefinders, Wall and Redekop Realty Ltd.

OPEN HOUSE
OPEN SEA AND OPEN SKY
16 GORDON'S BEACH
$16,900 FULL PRICE
SATURDAY 2:00 to 5:00
8 miles west of Sooke. Terms and trades possible. 3 rustic cabins on 135 feet of splendid ocean front. Dedicated fisherman this is your place. Details from: LYNETTE DELAHUNT at 598-3321. MLS. JACK MEARS OAK BAY REALTY LTD.

SEE AND COMPARE
FINEST IN NORTH AMERICA
1. 65' x 125' seafront lots.
2. Ideal year-round climatic conditions. (Sub-tropical)
3. Master-planned development.
4. Excellent terms — 10% deposit, LOW interest.
For personal interview please telephone Mr. Liberto or Mr. Nicholls, 388-4404.

SHAWNIGAN LAKE WATERFRONT
Beautiful lakefront home, 1400 sq. ft. on ¾ acre. West Road. $49,900. Days 388-7891, evenings and weekends 384-0815. Mrs. Webb.

258 CONDOMINIUMS AND TOWNHOUSES

WESTERHAM
ESTATES LTD.
440—1070 DOUGLAS
382-6151
MT. TOLMIE AREA
1680 Poplar
COLONY PARK MANOR
Apartment homes — priced from $23,900 — including excellent amenities.
"OPEN TO VIEW"
MONDAY THRU SAT. 2-5 P.M.

IN OAK BAY
1148 Goodwin St.
GOODWIN MANOR
De luxe apartment homes, steel and concrete building, walking distance to ocean, marina and golf course. Priced from $49,600.
OPEN TO VIEW
MONDAY THRU SAT. 2-5 P.M.

RUDYARD KIPLING
1420 Beach Dr.
Luxury two-bedroom suites priced from $69,300.

THE ROYAL ALEXANDER
1450 Beach Dr.
Oceanfront two-bedroom apartment — $79,000.

SPENCER CASTLE
Top quality two-bedroom apartments plus the use of Spencer Castle with all amenities, priced from $55,900.

For more details
phone 382-6151 or 477-1683.

SPENCER CASTLE
Owner will trade 1 or 2 condominiums, both having two bedrooms, two bathrooms for house and acreage or commercial property. 383-8593 or 385-7258.

258 CONDOMINIUMS AND TOWNHOUSES

Whyte & Gower
Oak Bay Properties Ltd.
2227 Oak Bay Ave.
592-2407

VICTORIA'S NEWEST CONDOMINIUM SUITES
1115 ROCKLAND AVE.
OPEN TODAY 1-4
2 bedrooms from $33,000
Featuring controlled entry elevator, pressurized corridors, hobby shop, games room, free parking assigned. Close to shopping, walking distance to downtown and Beacon Hill Park. Special Apts. call 592-2407.

EXCEPTIONAL VALUE TOWNHOUSES
$42,500 - $45,900
OAK BAY AVE. AT YALE
OPEN TODAY 1-4
IMMEDIATE OCCUPANCY
2 bedrooms, 1½ bathrooms, quality construction, excellent designs. Close to village, bus at door. Special appointments call 592-2407.

FAIRCLIFFE LANE
LARGE 1-BDRM SUITE
Just listed — top 4th floor de luxe corner suite with panoramic view. Bright kitchen with window — finest wall-to-wall, good storage, double glass windows, screen door on balcony. Stove, fridge, living room drapes. Sauna and swirlpool. Covered parking. Owner has purchased — so must be sold immediately. Asking only $31,500. Call now to make an appointment to view. GLADYS MILLER 592-2407 or 598-7936.

TWO 1-BDRM SUITES
FAIRFIELD-ROCKLAND AREA
3rd and 4th floor locations, excellent buildings, both within walking distance to city, transportation within 100 yards. Wall-to-wall carpeting and appliances included. Assigned parking. Priced to sell at $24,000 and $24,900. For appointment to view call ART BEDFORD 592-2407 anytime.

3 BEDROOMS
OAK BAY
Located near the Beach and only a short walk from Oak Bay Village, this large (1466 sq. ft.) suite has a sunny southern exposure overlooking a ½-acre of charming park-like gardens. From the spacious entry hall to the bright living room and dining room this suite offers gracious living. A complete cozy workable kitchen, a large DEN or 3rd BEDROOM also overlook the gardens. Full 4-pce powder room off entry. Completely separate 2-bedroom wing with dressing room, 2-pce bathroom and ample storage. Balcony off master bedroom. You will be impressed with the decor, quietness and outlook in this "one of a kind" suite. Low priced at $60,000. Call DON WHYTE 592-2407 anytime.

VICTORIA'S LEADING CONDOMINIUM BROKERS

9½%
FINANCING ON LOW DOWN PAYMENTS
AT
MARINA PARK
(co-operative Apts.)
2050 WHITE BIRCH ROAD, SIDNEY
Tranquility Plus Compliment these superb spacious 1 & 2 bedroom suites, offering water or land views to the happy owners of Marina Park
ON VIEW
WEEK DAYS 2-4 P.M.
(or by appointment anyday)
PRICED FROM
$22,600—$44,900
Trade your house and live for less. Don't wait, there are only 15 out of 80 units left.
BROCHURE ON REQUEST
JACK MEARS OAK BAY REALTY LTD.
2194 Oak Bay Ave.
598-3221

CANADA PERMANENT TRUST
ON DOUGLAS ST. AT FORT
Views, Luxury
Superior steel and concrete construction. 2 bedrooms, 2 complete bathrms., swimming pool, sauna, entertainment centre. Acres of gardens. All at the bargain price of $57,500 to $59,900. Phone for appointment. MAUDE DOBSON 658-8837 or 382-9191.

NEARLY NEW
Is this ground level bachelor apartment right by Beacon Hill Park and Dalais Rr. seafront. In immaculate order with its own patio. W-W carpet—frig. and stove, and all the facilities of care-free living. Relax in the whirlpool after a hard days work!! $28,600 (MLS 8865) MRS. MUSTERS, 383-3789 or 382-9191.

Canada Permanent

WATERVIEW AND MARINA
One-bedroom apartment with wall-to-wall, spacious private balcony. Use of sauna, games room and workshop. Excellent financing at 9½%. $27,500. Call: FRED MORGAN at 598-3321 for further information.

OAK BAY TOWERS — $32,000
Delightful one-bedroom apartment with waterview and privacy. You will enjoy walking in the lovely secluded garden. You can live here for less than $50.00 per month. Call me now for further particulars. CONNIE O'REGAN at 598-3321 or 592-0454.
JACK MEARS OAK BAY REALTY LTD.

OAK BAY
ON BEACH DRIVE
SACRIFICE SALE
Luxurious 1-bedroom condominium, sauna, therapeutic pool, secured underground parking, new soundproof concrete building. Ideally located for scenic ocean walks. Private sale. Open to offers. 658-8361.

$28,900
10 per cent financing available. Deluxe 1 bedroom condominium. Wall to wall throughout, garborator, colored appliances, lots of storage, sauna, swirlpool, swimming pool, games and hobby rooms, lovely southern exposure with views and close to all amenities. Owner 386-9364.

ONE-YEAR-OLD TOWNHOUSE situated in a quiet area close to Royal Colwood Golf Course. Three bedrooms, nice LR and DR, large recreation room. A real buy at $42,500 but make an offer. Owner has purchased new. BEN GREIG, 388-6231 or 598-3105. Island Pacific Realty Ltd.

2-BEDROOM CONDOMINIUM for sale on Dallas Rd. close to park. 1200 sq. feet on top floor. Quiet and private. Beautiful unobstructed view from three sides in almost new building. Full price $47,500. Good size mortgage at 9½% and may carry some second. 384-6998.

SPACIOUS 2-BEDROOM CONDOMINIUM, large balcony, utility room, storage room, appliances, heated pool. Near shopping centre bus and schools. $25,900. 384-9752.

258 CONDOMINIUMS AND TOWNHOUSES

the Fairhaven
Self-Owned Apts.
Exclusive Only 17 Suites
PRIME Convenient LOCATION
Down Cook to Southgate ½ block from Beacon Hill Park, one block from shopping, ½ block from bus service.
ONLY ONE LEFT WITH TWO BALCONIES
Luxury quality finish inside and out
Mortgages Available
Prime Location Protects Your Investment
WE'RE HERE TO SERVE YOU SIX DAYS A WEEK NOON TILL 5 P.M.
(Closed Sundays)
THE FAIRHAVEN
1035 Southgate Ave.
½ block from Beacon Hill Park
Hatley Holdings Ltd.

TOWNHOUSE SAANICH PENINSULA
Secluded area pleasurable living for your retirement. 1 blk from ocean easy walking distance to shops. 3 BR's 1½ bath, wall-to-wall carpeting. LR and BR drapes included. Low taxes reasonable up-keep, financing available. Price $35,400 firm for viewing call
WELLS HOOKER
656-3924 652-3634
MONTREAL TRUST CO.

CHOICE OAK BAY
$49,900
This ground floor, 1-bedroom condominium is ideal for the single person. The everchanging waterfront view from bedroom and living room; the high grade w-w and superior decor for your finest furniture; the no-step access to bus and shopping; the large swirl pool and sauna adjacent to your suite and the controlled entrance parking will delight the most fastidious loner. To view call:
ELEANOR SANDERSON
388-4271 384-9610
J. H. Whittome and Co. Ltd.

TOWN HOUSE
This two-bedroom town house, complete with private fenced yard and garden (small), is located within walking distance from shops, buses and recreational facilities. Wall-to-wall throughout. Exclusive listing at $34,000. Existing financing at 9¾%.
THIS WON'T LAST!
KENT MACLEOD
385-7721 385-2016
GARDNER REALTY LTD.

$37,000
1150 SQ. FT.
½ BLK TO SEA
Corner suite very spacious only steps from the sea and park. Walk down town. This fine suite offers all the usual amenities. Very low monthly service charge. Storage area within your own suite. Full price $37,000. Please call CLIFF STRETCH for viewing 479-1667 or 592-3969.

J. H. Whittome and Co. Ltd.,
Royal Oak Branch

NEW MLS BEAUTY
One bedroom spotless unit on top floor with panoramic view. Only one block to sea and Beacon Hill Park. Finest wall-to-wall, fireplace, dishwasher, self-cleaning oven, garburator. Separate dining room, elevator, private parking, double glass windows with screens. Drapes included. Laundry room next door to unit. Balcony with barbecue and woodbox. 2 years old and only $31,900. Call FRED JACKSON, 386-2955 or res. 477-2537. Mayfair Realty.

OPEN HOUSE
1523 NORTH DAIRY ROAD
Sat. 14th, 1:30-4 p.m.
Attractive near new 3-bedroom Townhouse offering in excess of 1500 sq. ft. of excellent living accommodation including 4 new major appliances at a realistic price of only $41,500. Close to Simpsons-Sears. First mortgage of $25,000 available. Vendor will carry substantial 2nd mortgage.
R. JOHNSON W. MICHAELS
382-4251
RITHET AGENCIES LIMITED
714 Fort Street

Views, Luxury
Superior steel and concrete construction. 2 bdrms, 2 complete bathrms, swimming pool, sauna, entertainment centre. Acres of gardens. All at the bargain price of $57,500 to $59,900. Phone for appointment. MAUDE DOBSON 658-8837 or 382-9191.

Canada Permanent

SPARLING REAL ESTATE
Immaculate 2-bedroom townhouse in Sidney. 1½ baths. Patio area in lovely rock garden. $32,500.
Betty Du Temple
656-5511 Res. 652-3219

OAK BAY CONDOMINIUM
1 bedroom on quiet street just one block from the shopping centre. Living room, in-line dining room, kitchen with fridge and stove. Ideal for retired couple. Nice sunny southern exposure. Asking $27,500. For appointment to view phone LEN TAYLOR at 382-9485 or 384-8001 anytime.
The Royal Trust Co.

ON ROCKLAND, NEW LUXURIOUS 2-bedroom, 1½ bath, corner suite on 3rd floor. Over 1100 sq. ft., private balcony, wall-to-wall carpet, sun drapes, hot water heat, color fridge and stove. Walking distance to Beacon Hill Park and downtown. Phone 386-2391 after 5:00 p.m.

COWICHAN BAY ARM
Corner of Pritchard and Cowichan Bay Rd. Seaview Condominium, open to view (7 days a week). See our dispaly suite. Electric heat — covered parking, etc., etc. Attractive building — concrete and steel construction. Resident manager. 748-3136 or 748-2080.

SPENCER CASTLE
BY OWNER
Large, luxury view suite, approx. 1400 sq. ft., 2 bedrooms, 2 full bathrooms, clear title, view by appointment only. 383-2689.

258 CONDOMINIUMS AND TOWNHOUSES

SPENCER CASTLE
LUXURY CONDOMINIUM HOMES
QUALITY APPOINTED SUITES
—All 2-bedroom suites, two 4-piece bathrooms
—Minimum 1,345 sq. ft.
—Wall-to-wall carpeting
—Vinyl wallpaper
—Sun drapes
—Each unit contains its own washer, dryer, frost-free refrigerator, range with self-cleaning oven, dishwasher, garbage disposal unit.
AN INCOMPARABLE SITE
—More than 4 acres on the highest point of land in the City of Victoria
—Superbly landscaped gardens
—Each and every suite has a panoramic 2-way view of the Ocean, Mountains or the City.
A GRACIOUS GUEST HOUSE-RECREATION CENTRE
—The historic Spencer home itself providing accommodation for visiting guests
—Spacious rooms for entertaining
—Saunas
—Heated swimming pool
PRICED FROM $63,500
FOR A LIMITED TIME
10½ PCT. HIGH RATIO
FINANCING AVAILABLE
OPEN DAILY
9 A.M. — 8 P.M.
SPENCER CASTLE
2910 COOK ST.
DAYS 384-4013
EVENINGS 385-5055 or 598-1060
Proudly presented by
Danzo and Franco Holdings Ltd.

ORCHARD HOUSE
647 Michigan Street
Long Term leases for sale. Secure your accomodation and stop rent increases. 23 storey steel and concrete high rise. Full underground parking. Heated swimming pool. Sauna baths. Swirl pool. Studios from $19,550, 1 bedroom from $26,900, 2 bedrooms, with 1 bathroom, from 36,500 and 2 bedrooms, with 1½ bathrooms, from $38,500. 10% financing available. Open to view, 1:30-4:30 everyday except Sunday, or call 386-2437 anytime.
PACIFIC STRATA SERVICE LTD.
Richard Cane,
Cam MacLean

CLARENCE HOUSE
139 Clarence St
1250 square feet — 2 bedrooms — 2 bathroom units. Indoor pool — guest suite — resident manager. Steel and concrete construction. Magnificent views. Open daily (except Sundays) 2:00-4:30 and 6:30 to 8:00.
Brochures mailed on request.
PACIFIC STRATA SERVICES LTD.
386-2437 anytime

THAT MUCH BETTER!
Smart two-bedroom condominimum, completely self-contained. Has nicely finished living room and dining area with wall-to-wall carpet. Convenient kitchen with range and fridge. Utility room with washer and dryer, all those included. Swimming pool facility. On good bus route, near to shops and schools. MLS 9141. Priced to sell at $26,800.
STAN WINTERBOTTOM
385-3435 Res. 598-2253
P. R. BROWN AND SONS LTD.
762 Fort Street
Victoria, B.C.

NEW LISTING
3 BR. TOWNHOUSE
$44,000
Tucked away just off McKenzie with a rural outlook to Swan Lake and a glimpse of the Olympics. This is an attractive home which has been occupied by the owner since January, 1974. Three bedrooms, two bathrooms, living room, separate dining room with patio off, sundeck, double carport and large storage area in part basement. Excellent financing. Wall-to-wall carpet throughout. New MLS. 9019.
BRENT D. EWING
388-6424 (Res. 658-5661)
BAYSHORE REALTY LTD.
512 Fort Street

Island Pacific Realty
3200 QUADRA 388-6231

NEAR NEW
2 BR. TOWNHOUSE
$35,000.00
2 large BR's in a very nicely designed townhouse in Lakehill District. Lr., separate Dr. and very nice Kitchen, w-w throughout. Close in schools, buses and shops. To view call SHANE BEGURT 388-6231 or 388-6275, Loc. 2560. Island Pacific Realty.

VICTORIA CONDOMINIUM FOR SALE
Unbelievable but true! The ideal location for a luxurious apartment for someone dreaming of living in the Victoria area. A beautiful one-bedroom suite in a luxurious new apartment complex right on the waterfront with a new marina at the front door. Located in North Sidney, 15 minutes from downtown Victoria, five minutes from Swartz Bay ferry, five minutes from Victoria airport. There will never be another one like this — right on the water. Price $24,500. Financing can be arranged. Phone Vancouver 926-5511 or Victoria 652-2116.

1-BEDROOM LUXURY SUITE, pool, sauna and workshop. 10¼% mortgage. Private. $28,500. Phone 477-9429.

258 CONDOMINIUMS AND TOWNHOUSES

3-Bedroom Townhouse
GREAT LOCATION — Very close to all amenities. This townhouse is a pleasure to show being just recently completely redecorated professionally. It has 1½ baths, utility room, sliding glass doors opening onto a large flower surrounded patio. Just by the patio there is a large heated pool. Great place for CHILDREN. Can be purchased with LOW DOWN PAYMENT. This will move fast, so try your offer today. Hugh Yerex, Johnston & Co. Ltd. 385-2471, 479-8169 (anytime).

BURNSIDE—TILLICUM
2 BED. CONDOMINIUM
$24,500
Immaculate, convenient corner apartment on second floor, adjacent to bus, shopping, senior citizens centre, appliances, drapes supplied. Lighting and security patrols by night. No pets or children. 1st mortgage, $12,900 at 9½% may be assumed. Phone 383-3755 after 5.

TOWNHOUSE, BY OWNER. Excellent location, 3 bedrooms, 1½ bathrooms, dining and living room with fireplace, kitchen, rec. room, utility, workshop. Approximately 1,500 square feet. Small back yard, carport. Large 10¼% first mortgage. $41,500. 383-1468.

OWNER MOVING. CONVENIENT 2-bedroom condominium. Esquimalt, harbor view, $25,500, offers. 384-2566, 383-1925.

900 SQUARE FEET, 1 BEDROOM on Dallas Road, all appliances. $34,000. W. Frebold, 386-7414 (24 hrs.)

263 GARAGES FOR SALE, RENT OR WANTED

GARAGE WANTED TO RENT, Burnside-Tillicum area. 386-1061.

DOUBLE GARAGE FOR RENT, Fairfield. 383-8127.

265 HOUSES WANTED TO BUY

Island Pacific Realty
3200 QUADRA 388-6231

I WILL BUY YOUR HOUSE OR DUPLEX IF SUITABLE FOR RENTAL. Please call my agent, FREDDY STARKE, for quick decisions. 388-6231 or 479-3866.

SCOTTISH TEACHER
Urgently requires 2-bedroom home in any area with schools and bus transportation up to $50,000 CASH. CALL CHRIS GRIEG 388-6231 or 479-7995.

UVIC PROFESSOR
Requires 2 to 20 acres with liveable house, prefer Saanich Peninsula, but will consider other. Up to $80,000. URGENT. CHRIS GRIEG 388-6231 or 479-7995.

WANTED FOR POTENTIAL PURCHASER
½ acre or more on Saanich Peninsula with old farm house in any condition. Purchaser can manage up to $50,000. Please call now. SHANE BEFURT, 388-6231 or 388-6275, Loc. 631. PURCHASER anxious to buy.

MUST BE SMALL
Up to $40,000. All cash. Two bedrooms and level lot. Required in any area on bus lines for prairie lady and daughter. Call CHRIS GREIG, 388-6231 or 479-7995.

GOLFER NEEDS
Urgently requires two bedroom home close to Golf Course with basement. Up to $47,000.00. Quickly call LARRY QUAGLIOTTI AT 479-6609 or 388-6231.

TWO ENGLISH LADIES
Urgently require 2 or 3 bedroom home with nice garden. Any nice area. All cash and up to $45,000. URGENT. CALL IRENE DALZIEL 388-6231 or 477-6380.

WANTED FOR COUPLE WITH good down payment and mortgage money available, a 2-bedroom house — must have one good size bedroom, and basement in the Fairfield area or other similar areas. Under $40,000. Please call MARJ NAPPER, at 598-3344 anytime.

AND

Wanted in area of St. Michael's University School, 3-bedroom home with basement. Need parking space for 2 cars. Will pay market value.

Wanted in Oak Bay, Fairfield or Victoria, within walking distance of shops for senior couple, 2-bedroom home with basement. Will pay up to $40,000.

Appreciate your phoning: RUBY REID at 598-3344 anytime.

JACK MEARS
OAK BAY REALTY LTD.

PUT YOUR TRUST IN NATIONAL
LOCAL construction company requires a number of older homes to renovate for rentals. Call June Houghton—477-6185 or 386-2961.
UNIVERSITY AREA — Family home urgently required. Up to $60,000. Call June Houghton 477-6185 or 386-2961.
NATIONAL TRUST CO. LTD.

WANTED
1. Roomy 2-Bdrm, D.R., L.R. Full basmt. Secluded or views. $40,000. Will buy or trade for a larger comfortable Fairfield Condominium.
2. 1-2 Bdrm house on small acreage. Saanich or Peninsula preferred.
3. 3-bdrm, D.R., L.R. Full basmt, 1200 sq. ft. Fairfield. $40-45,000.
Tony Brogan Anne Chandler
388-6275 Local 2472 or 2462
Douglas Realty
385-8784

I WILL PAY ALL CASH
for your home if I find it suitable for rental or renovation. For immediate inspection and same day decisions, call:
BILL CARNEGIE
385-7761 (24 Hrs.) 652-3627 (Res.)
D. F. HANLEY AGENCIES LTD.

WANTED
Several Houses under $35,000. for anxious buyers. Our easy financing results in quick sales.
Douglas Realty Ltd.
388-6275 388-6275 Loc.
Loc. 2551

"WANTED"
Young professor needs 2 bedrm.-3 bedrm. home in Oak Bay, near "Windsor Park". Will pay cash! Price up to $55,000. Replies confidential—Please call ELSIE O'BRIEN at 386-2911 anytime. Homefinders, Wall and Redekop Realty ltd.

Wanted for Cash
Older, repairable houses in any area, preferably with small acreage. Fast, same day decisions. Call:
JOHN WATERMAN
385-7761
D. F. HANLEY AGENCIES LTD.

HELP
Wanted for a young family with $15,000 cash, a lot or acreage with seclusion and 3 bedroom home — at $45,000.00
382-5171 THE ZIEGLERS 592-1768
Canada Trust Co.

CASH CLIENTS
Will pay all cash or cash to mortgage for your 2 or 3-bedroom home with basement if possible. Call Victor Wong, 385-2458 or 479-6569, Byron Price and Assoc Ltd.

WANTED: 2 OR 3-BEDROOM home in Colwood, Langford area. Basement preferred but will consider homes without. Please call MARILYN MOORE, 478-2482 or 386-2911, Homefinders, Wall & Redekop.

"WANTED"
Retired couple would like to buy a 2-bedroom, no-step bungalow, walking distance to Simpsons-Sears. Price up to $42,500. If you would like to sell please call ELSIE O'BRIEN 386-2911 anytime. Homefinders, Wall and Redekop Realty Ltd.

2-BEDROOM HOUSE IN FAIRfield or Oak Bay area, under CMHC Assistance Payments. Not exceeding $30,000. 386-9293.

WANTED: 3-BEDROOM HOUSE, garage, in quiet area. Up to $39,500 cash. 479-8650.

265 HOUSES WANTED TO BUY

HOUSES WANTED
Please! A pleasant few step home. Three bedrooms North Saul Bay Road general area. Two mannerly children, one parent is handicapped. Up to $35,000. Quick possession desirable. A nice family! A genuine need! Please call: LYNETTE DELAHUNT at 598-3321. JACK MEARS OAK BAY REALTY LTD.

CASH FOR YOUR HOUSE
INVESTORS NEED HOUSE IN ANY AREA UP TO $35,000
IMMEDIATE DECISION
CALL
GLENN NICHOLLS
388-6231 OR
388-6275 LOC. 358,
ISLAND PACIFIC REALTY

WANTED
Older house, any condition by carpenter-handyman who wants to fix up and repair. Will pay cash. Call TED PINFOLD, 388-7742 or 382-9191.

Canada Permanent

CASH CLIENT
For your home in Oak Bay. Rooms must be spacious, have dining room and 2 bathrooms. Sea view an added advantage. Up to $85,000. If you have a home like this for sale please call Mr. Simons. 388-9172. Evenings, 652-1731.
Farmers and Merchants Trust Co. Ltd.

HAVE SOME BUYERS
for 2 or 3 bedroom homes. Preferably less than 30 yrs old $35,000 up to $69,000. Call GERRY FINNIGAN, ISLAND PACIFIC REALTY, 388-6231 or 388-6275. Loc. 2516.

PRIVATE, WANT OLDER HOME, will pay cash, condition not essential. 479-2209.

268 LISTINGS WANTED

SHAWNIGAN
LIST YOUR SHAWNIGAN PROPERTY WITH
743-5311 J. Ettema 743-2607
383-0311 G. Hodgson 384-7474
SHAWNIGAN REALTY LTD.
Shawnigan Lake 743-5311 / 383-0311

CITY TRUST
Our Shelbourne Plaza Branch is in need of listings to satisfy our many clients wishing to locate in the Gordon Head, University area. We have AMPLE MORTGAGE FUNDS to assist our Sales Staff in selling your property. If you are planning a move, please call Mr. Fortune at 477-9551. We are always available.

SOLD OUT AGAIN
Thinking of selling? Trying to sell it yourself? Let me take the worry out of selling in today's difficult market, let me put a "SOLD" sign on your property. For confidential valuation call
R. (RUDY) ROST—658-5490 (Res.)
or
NATIONAL TRUST — 386-2961

ROBERTS INVESTMENTS & MANAGEMENT LTD.
702-1175 Douglas St. 388-6691

HOUSES, LOTS, PROPERTIES WANTED TO LIST. CALL BOB KEELING, ISLAND PACIFIC REALTY, 388-6231 OR 383-3860.

LAND WANTED: WOULD LIKE to talk to reasonable people about 3 or 4 acres at a reasonable price. R. W. Kraft, 1248 - 204 Summit Ave., Prince Rupert, B.C. 624-3609.

271 LOTS FOR SALE

LOTS FOR SALE
APPROX. ½ ACRE
Whiffin Spit Road (close to harbour house) surfaced roads, power, hydro quiet area, close to shopping, 30 min. drive to Victoria, easy purchase terms. Asking $14,500. For more details phone
E. W. PROKOSCH
386-2111 477-2194
MONTREAL TRUST CO.

FULLY SERVICED LOTS
CENTRAL SAANICH
Ready for development — minimum 8,400 sq. ft. — all services underground — private cul-de-sac, excellent mature apple trees on all lots. Consideration to builders. For details, please call:
ALAN WESTGATE
386-2111 656-3423
MONTREAL TRUST CO.

ATTENTION BUILDERS
Owners say sell so this large (110'x112') treed seaview lot has been slashed in price with very attractive builders terms. Minimum down payment required. Fully serviced. MLS 8628.
WILF COTTON
388-6424 Res. 479-3876
BAYSHORE REALTY LTD.
512 Fort Street

SOOKE
Two 2.82 acre lots located on beautiful Otter Point Road. One fully treed, one partially cleared. Hydro at front of property. The best part is with minimum down payment the owner will carry the balance. MLS 7954 and 7955. $25,000 each.
WILF COTTON
388-6424 Res. 479-3876
BAYSHORE REALTY LTD.
512 Fort Street

BUILDING LOT COUNTRY SETTING
On water and hydro, parkland with creek at bottom of property. New Exclusive at $17,500.
385-7721 KENT MACLEOD 385-2016
GARDENER REALTY LTD.

HIGH QUADRA LOT
$18,900. Ready for building. Terms. Call SUE WARKE 479-7725 or ADELLA DAVIES, 478-9607 or Island Pacific Rlty, 388-6231.

WHIFFEN SPIT — LEVEL SERVICED lots. 1-3 acre seaview lot, ½ acre treed lot near ocean. $16,900 and $15,900. 478-1568 afte 4:30 p.m.

BRENTWOOD BAY, NEAR marinas, waterview, services, trees, creek 75'x115'. $19,500. private. Reply Victoria Press. Box 600.

271 LOTS FOR SALE

RESIDENTIAL LOTS
1—Beautifully treed half-acre lot located on a quiet cul-de-sac in an area of charming homes. Near Sidney and golf courses. Water and hydro available. $29,500. MLS.
2—Small waterview lot on Chalet Road just north of Birch. Ideal holding for starter or retirement. $13,000. MLS.
3—Large (100x120) lot in

280 ACREAGE FOR SALE AND WANTED

Western HOMES Ltd.

$19,900
1.64 ACRES
FANTASTIC

HIGH ARABLE LAND; SOME TREES, MOSTLY ROLLING MEADOW WITH A BEAUTIFUL PICTURESQUE OUTLOOK. EXCELLENT LOCATION FOR HORSEMEN. ONLY 30 MIN. FROM THE CITY. MLS 8457.

1.36 ACRES
NORTH SAANICH
NOT MANY LEFT!

TREED GENTLY SLOPING LOT WITH NICE VIEWS AND SOUTHERLY EXPOSURE. RECENTLY PERC TESTED. THIS WILL MAKE AN OUTSTANDING HOME SITE FOR YOUR FAMILY. MLS 8010. ASKING $34,500

FOR FULL DETAILS CALL NOW

Jack Davis
386-3494 (24 hrs.)

6 ACRES
On West Saanich Rd. — good property to develop to your taste — $50,560.

7.5 ACRES
Beautiful home, 4 bedrooms, — 2 bathrms. — 2 floor to ceiling fireplaces; hardwood floors. Dining room off the living room. Mud room with sink at the back door. Utilities down — excellent pumbing service — 300 gal. per hour well — creek through property. 3 acres cleared — extra large barn fenced corral — $122,000.00.

2 ACRES
Place an offer on this well treed property close to the city — $27,000.00.

12 ACRES
The last farm on a no through road — well fenced — approx. 7 acres cleared. A real farm. Home has room for further development. A barn and workshop. Good horse or cattle land — flat and excellent for vegetable garden. Creek on the property. Quiet area. $100,000.00.
382-5171 THE ZIEGLERS 592-1768

Canada Trust Co.

HOBBY FARM
20.78 ACRES
Located in the Metchosin area and offering absolute seclusion, this rare property is offered for the price of $179,000. Also included are a 2-bedroom bungalow and a 15-stall horse barn. The entire property is fenced and corralled, and consists of pastures and meadows surrounded by an abundance of large trees. The property is divided into SIX legal parcels of approx. 3.5 acres each. New MLS 9170. Call:
Ed Kraft — 652-3676
J. D. BOSDET LTD.
120-727 Johnson St. 386-3128

RURAL PROPERTIES
1—Two 10-acre treed parcels on Malahat Drive with superlative unobstructed views down Finlayson Arm. Asking $35,000 each. New MLS.
2—11.2 acres on West Saanich Rd: treed view property. Asking $55,000. MLS.
3—10.3 acres off Munns Rd. in Highlands for that secluded building site. Asking $45,000.
DAVID BILLINGHAM
388-6424
BAYSHORE REALTY LTD.,
512 Fort Street

ALMOST WATERFRONT
SOOKE—1.8 ACRES
Public access to beach, sea and mountain views. Piped water and perc tested. $26,000 M.L. 8307
MURRAY BLANNIN
388-6424
BAYSHORE REALTY LTD.
512 Fort Street

SHAWNIGAN LAKE VILLAGE
1.125 ACRES
Possible subdividing and possible development for multiple dwelling. Treed, level and summer A-frame, 17x11, plus loft and large deck, all for $29,500 with $14,400 to be assumed if desired. For details call JANINE HALL, 592-6826. — ALSO —
Approx. 1.25 acres for $25,900 with small, 1-bdrm. year-round cottage, recently surveyed. Details from subdividing submission available. New lof duplex zoned. Mortgage can be assumed. Call JANINE HALL, 592-6826. Homefinders, Wall and Redekop, 386-2911.

WOODED ACRE
WITTY'S LAGOON
Beautiful property on a gentle slope close to the beach. Easily cleared building site with possible seaview. Piped water. MLS $34,900. Mrs. Webb — Johnston and Co. Ltd.—385-2471 or 477-3095

LAND
16.6 acres close in — beautiful view over Elk Lake — cannot be subdivided, but certainly suitable for animals and garden. Asking $8,500 per acre.
479-1667 LILLIAN HENDY
386-1234 BRIAN BROWN 479-1667
J. H. Whittome and Co. Ltd.
Royal Oak Branch

2 ACRES
SEA VIEW
The ideal spot for your dream home. Good building site. Good well. About 20 minutes drive from downtown. Close to Elementary school. Listed at $29,900. For details please call LOU BLOOMFIELD 386-2955 or Res. 383-2374 (MLS). Mayfair Realty.

METCHOSIN
9.03 acres off Kangaroo Road with year-round spring and view of sea from good building site. Driveway runs throughout property. Good terms available on asking price of $49,000. MLS. For all details, please call:
386-7521 ANNE DUGGAN 598-7811
BOORMAN INVESTMENT CO. LTD.
1111 GOVERNMENT STREET

BUY LAND NOW!
There's not much left! Build to your own specifications on these 2 lovely wooded acres in Holiday Park subdivision in Sooke. 275' road frontage. Partially cleared; on hydro and with a good well. Phone me today! MLS. Asking $23,900. BARBARA RAWLINGS, 386-2911 or 383-5435.
Homefinders, Wall and Redekop Realty Ltd.

PRIVATE, INDIVIDUAL LOOKing for acreage with potential for development. Possible some ocean front. Twenty to eighty acres, more if price is right. Prefer to deal direct with owner but willing to work with realtor. Any proposal confidential. Will be in Victoria, Sept. 19th to 21st. P.O. Box 5212, Station B, Victoria.

OVER 7 ACRES ROUGH LAND with stream about one mile north of Shawnigan Lake. $25,500. Call MRS. HARTT at 385-3435 anytime.
P. R. BROWN AND SONS LTD.,
762 Fort Street,
Victoria, B.C.

COWICHAN BAY AREA, 10 acres, good farm land. Creek through property, near Duncan. 382-0997.

2.7 ACRES, METCHOSIN AREA. 478-7097, after 5:00 p.m.

WANTED: SMALL ACREAGE with or without house. 478-2483.

285 UP-ISLAND PROPERTIES

BUILDING LOTS PARKSVILLE
From
$9,950
To
$13,500
TERMS FROM
10 PER CENT DOWN
Located only 4 minutes drive from Parksville adjacent to Rathtrevor Park within 5 minutes walk from a level sandy beach and Englishman River. ¼ - ⅓ acre lots. Beautifully treed with tall maples, firs and cedars. Blacktopped roads. Call or write to Eagle Realty Ltd., Box 1060 Parksville, for Brochure and Price List.

RARE OCEAN VIEW
View of Georgia Straits, beautiful cedar and maple trees. On water system, blacktop roads and telephone. Easy terms. See this now. Call Pat Fraser, eves. 248-6575, office 248-6191

VIEW LOT—$6950!
That's right! Over ½ acre of sea view property in the Nahoose area near Parksville. Driveway roughed in to a cleared, level building site. This is a bargain! Call Ross Harvey, eves. 248-5273, office 248-6191.

Lot at Eaglecrest
$13,000
Call Julia Jenkins, eves. 752-6373, office 248-6191.

QUALICUM VILLAGE
Post and beam 3-bedroom home. Panelled interior. Rough cedar siding ext. W-W carpet throughout. Walking distance to village shops. Call Julit Jenkins, eves. 752-6373, office 248-6191.

Eagle
P.O. Box 1060
Phone 248-6191
Parksville, B.C.

A—10 Unit Motel — $11.800 per unit, — $50,000. down.
B—30 Room Residential Hotel, — $65,000. down.
C—13 Unit Motel — $14,000 per unit, — $60,000. down.
D—72 Suite Waterfront Apt., New — $16,600 per suite — $400,000. down.
E—23 Room Hotel and Beer Parlor, — $95,000. down.
F—9 Suite Apt. — $14,000 per suite, — $38,000 down.
G—5 Acres zoned Residential — Sewer and Water, — $220,000 Cash.
H—1⅓ Acres zoned Lt. Industrial — sewer and water, — $88,000. Cash
I—Service station and Grocery — $70,000. down.
J—Highly successful Grocery — 4 Suites above, — $185,000 Full Price.
K—24 Unit Motel — Just Listed, — $233,000 with $123,000 down.

Dial Gerry Quigley at Nanaimo Realty Co. Ltd., 754-2311 or evenings at 753-2883.

NANAIMO BARGAIN:
SAVE $$$ — BUY PRIVATELY — THREE GOOD HOMES ON THREE ADJOINING LOTS. (66x132) OPEN TO OFFERS NEAR $125,000. Some 8½% and 9¾% financing. Beautiful views from each home of harbors and Newcastle Channel that even five stories of Moby Dick won't spoil. Many zoning possibilities — condominium, apartment, deluxe hotel, etc. (Two lots on N. Terminal, across from Spa, other on Vancouver Avenue, all south of Cypress Street.) Goes on MLS next week. Phone today, 753-8439 after 5:30 p.m. or weekends all day.

10 ACRES QUADRA ISLAND
10 acres on southern Quadra Island; 1½ miles to Campbell River ferry, 2½ miles to Rebecca Spit; provincial park. Property slopes gently from Smiths Road to waterfront Crown reserve land which surrounds it on two sides. Beach easily accessible. Acreage is mostly fir and alder with back third best suited to clearing. On power and phone. Private sale $29,500; Victoria 383-0796. No agents, please.

THE CEDARS
380 Brae Rd. Duncan
Ideal starter or retirement 1 bedroom suite for sale. W-W carpet, drapes, stove and fridge. Priced at only $21,000. Two and three bedroom suites also available. To view phone 748-2397 or call at suite 101, 380 Brae Road, Duncan.

½ ACRE WATERFRONT
Just below shopping and golf course in Nanaimo. For only $36,000. Build or invest, these are rare and the town is growing.
JAMIE MACGREGOR
477-1841 477-4270
BLOCK BROS. REALTY

$9,500
This is a 9 acre lot, part of "Black Creek Recreational Properties", approx. 1 hour drive from Courtenay. Nice land — accessible by old logging road. No hydro. M.L. For details, call MELODY VILLENEUVE, 384-8563 of OLYMPIC REALTY LTD., 385-5741.

MACAULAY ROAD
COURTENAY
1.70 Acres — $7,000
8.03 Acres — $20,000
Signs on property
TED BOWDEN — 386-2961
NATIONAL TRUST — VICTORIA

GABRIOLA ISLAND
Lovely "A" frame cottage situated on a secluded ½ acre lot, level, with evergreens. Hydro and water on property. Asking $21,500. FRED JACKSON, 386-2955 or res. 477-2537. Mayfair Realty.

MILL BAY
4½ acres of treed hideaway, south of Mill Bay. R2 zoning gives this property above average future development potential. Priced at $26,000. For details and to view contact Walt Hearn 748-8186 or eves. 743-2479.
ASTRO REALTY LTD.
427 Canada Ave.
Duncan, B.C.

DASHWOOD REAL ESTATE
Parksville — Qualicum Specialists
(Qualicum) Ltd. 752-9266

285 UP-ISLAND PROPERTIES

HOME AND ACREAGE
2.75 acres located 4 miles south of Duncan. The home features 3 bedrooms on main floor, a basement that is finished with 2 bedrooms, rumpus room with fireplace and washroom. There is also a double carport, garage and swimming pool (surface). The acreage is level and in pasture. Priced at $69,500. Quick possession can be arranged.

100 ACRES
Located 6 miles west of Duncan. The acreage is partially cleared and a good homesite. Full price $80,000. Terms available.

COBBLE HILL
½ acre building lot of Telegraph Road south of Duncan. The land is sloping and partially treed. Only 30 minutes from Victoria. Full price $9,500.

FOR DETAILS ON THE ABOVE PROPERTIES CALL CLIFF PASCOE, 748-8105 OR 746-6263.

WANT TO HAVE YOUR OWN BUSINESS?
Look at this! Restaurant in centre of town. Cement block building, approx. 5,000 sq. ft. and 2 rented self-contained suites up. Beer and wine license. Part is used as pool hall. The only private owned building in this block. For information call ART DE WIT, 748-8105 or 746-5402.

DUPLEX—MILL BAY
Near new, 3-bedroom basement on each side, seaview duplex. Within commuting distance of Victoria and Duncan. Call WAYNE DAVIS, 748-8105 or 748-2157.

CANADA PERMANENT TRUST
150 STATION ST.
DUNCAN, B.C.

MINI-RANCH
Located one mile from downtown Chemainus, close to western riding arena, skating arena, Fuller Lake and golf course. Consists of 5.68 acres, fenced and cross fenced with a lovely 4-bedroom full-basement stucco home. New 5 stall barn and hay storage. Before you buy, see this one. Full price $95,000.

CHEMAINUS DUPLEX
This very well kept duplex in a fine residential area of Chemainus offers an excellent investment. Total floor area in excess of 1800 sq. ft. with carports for each unit. Good seaview from both units and close to all conveniences. Asking price $39,500. Phone Neil Pack 746-7410 or Dave Godkin 245-2401 for further information.
J. H. WHITTOME and CO. LTD.
Box 120, Chemainus, B.C.
Phone 246-3231

3 MILES
SOUTH OF
PARKSVILLE
21 ACRES
1600' Sandy Beach FRONT.
1200' Tidal Creek FRONT.
Presently a trailer Park. Lots of room for expansion. For more information on one of the last large waterfront beaches in the Qualicum Parksville area, contact JOHN MORRY 384-8001 or Res. 592-9770, The Royal Trust Co.

LAKE COWICHAN
A 2-bedroom starter or retirement home. Completely renovated this past year. Large lot on sewer and water. Easy buy range of $27,500.

COWICHAN BAY AREA
Country atmosphere, Spanish designs. Your choice of 1½". One 4 bedroom, one 3 bedroom, lifetime tile roofs, community water, many other interesting features. Both sea and valley views, financing available on reasonable prices in the fifties. Phone Mrs. Pat Dougan. Office 746-4154 or Res. 743-2557.
HOMEFINDERS WALL and REDEKOP
468 Trans-Canada Highway, Duncan, B.C.

PRIVATE SACRIFICE SALE
Serviced beautiful 400 ft. lake front 2½ acres farm, fully landscaped with orchard at Powell River, B.C. Black topsoil, fruit and nut trees, excellent location and sales for market gardening. Large barn with hayloft for 2 cows and poultry. Lovely 5-bedroom home. Hardwood floors, fireplace, 2 baths, oil and electric heat. Finished basement. Secluded. Close to schools and stores. $37,000 cash with easy terms at 7% interest on low balance. Illness forces sale. Clear title. No Agents please! Phone 112-245-2631 or write Box 292, Ladysmith, B.C. V0R 2E0.

Courtenay, B.C.
Commercial Lot, 80x120 MLS
Donna Valikoski or
Mary McGuire
388-6275, Local 2476 or 2438

Lakefront
Approximately 60 miles from Victoria. Swim, fish, enjoy life! Situated high on a park-like terracel lot. 3 bedrooms, full bsmt., stucco home in Youbou. Furniture and boat may be included. Open to offers on $89,900. Vendor will finance. View now. MLS. Call: Donna Valikoski or Mary McGuire, 388-6275, Local 2476 or 2438.
Douglas Realty Ltd.
385-8784

DENMAN ISLE WATERFRONT LOTS
120 feet beach, southern exposure, hydro, close to ferry, ideal retirement property at this low price of $15,000 — with only 10 per cent down, balance at $135 per month at 10 per cent interest. For information on plan contact Frank or Dave McLaughlin, Nanaimo Realty Company Ltd., Nanaimo, B.C. Tel: 754-2311.

OCEAN VIEW ¾-ACRE LOT ON Mudge Island just south of Nanaimo. Lots of trees and privacy, good for investment or summer holding. Full price $7,200 with $1,000 down and take over $42 per month at 9½%. Price includes 12-foot aluminum boat never been used.

Phone or write Glen Galloway — personally,
Box 578, Nanaimo, B.C.
Telephone: Days 754-2311
(leave message care of Nanaimo Realty Co. Ltd.).
Evenings—758-5537.

DOWNTOWN CHEMAINUS
2.8 ACRES
Zoned multi-dwelling. Owner will consider trades, mortgage paper or cash. For details call A. M. CHANDLER, 388-4294

D. F. Hanley Agencies Ltd.

1,250 SQ. FT. OF LIVING space on .6 acre of land furnished and in immaculate condition. 5½ miles North of Duncan, good water supply. You will be pleasantly surprised with this one.
384-8001 BUD ZUCK 598-7215
The Royal Trust Co.

SEA AND MOUNTAIN VIEW
Crofton — Two 50'x100' lots, adjoining 1598 Chaplin St. Sewer, water, paved street. Zoned for home, apartment, or business. Non-resident owner will sacrifice, $6500 each. 112-503-082-6140.

285 UP-ISLAND PROPERTIES

MILL BAY — CEDAR HOME
This new listing is fantastic — there is not a home in the area that offers convenience and craftsmanship which this house offers. Three bedrooms, plus pegged oak floors and expansive wall-to-wall carpeting. 2 large 4-piece vanity, plus a powder room, dream kitchen, laundry room off kitchen, abundance of electrical outlets and closets, 1 acre treed lot with year round stream, heatilator fireplace, rosewood panelling, superb workmanship. Full price $79,000. For further information on this home, please call MAURICE CHERNEFF or DON WINTER at 746-6135 or evenings 746-4934 Maurice or 748-9134 (Dan). G. K. Schmidt Realty Limited.

MILL BAY — SEAVIEW
Three bedroom, full basement home on one acre, immaculate and in excellent condition. A real pleasure to show. Nicely landscaped and located on the edge of the village with a view of the sea. Possibility of subdividing the property. Listed at $56,000. For an appointment to viem, call RON PHILLIPS or DOROTHY SMITH at 746-6135, evenings please call 746-5890 (RON) or 746-5977 (Dorothy).
G. K. Schmidt Realty Limited
470 Trans-Canada Highway
Duncan, B.C.

NANOOSE
Beautiful cleared lot in the Dolphin Beach Estate only 10 minutes walk to Schooner Cove Marina. Easy to build on. Only $10,500. M.L.S. 8967. For Details phone
385-7721 BILL WEISS 598-8443
GARDNER REALTY LTD.

FOR SALE IN LADYSMITH, BY builder, 2-bedroom, no basement house, carpets throughout, lot 70x125', 2 blocks from Shopping Centre. See at Holland Dr. Lot 91, Ladysmith. 245-2488.

290 FARMS FOR SALE AND WANTED

SOOKE
7½ LEVEL ACRES
Good water, 1100 sq. ft. house and farm. Terms, asking $45,900.
SALT SPRING, 43 ACRES
1,400 sq. ft. house and outbuilding, mostly cleared, dramatic views, asking $115,000.
PARKSVILLE, 32 ACRES
Creek 1200 ft. ocean front, $150,000.
HERB SMITH
386-2111 386-1713 (24 Hrs.)
MONTREAL TRUST CO.

293 GULF ISLAND PROPERTIES

SINCE 1887
Pemberton Holmes Ltd.
1002 Government St.

HOMES
1—New 2-Br. bungalow on 1¼ acre. Secluded yet close to main road, a partial view of St. Mary Lake. Could be some terms. Asking $43,900.
2—The view from this A-frame has not changed, the price has. It's now $31,500. with terms.
3—This one Br. log cabin makes an ideal starter or retirement cottage, walking time to Ganges about 15 min. Priced at $27,500. Willing to listen to good offers.
4—3-Br. newly constructed bungalow with distant view of the ocean. $42,500. Terms. MLS
LOTS
1—This ½-acre has the view of views, and there is water and hydro to it. The owner will part with it for $18,500. Cash. Firm.
2—¾-acre Gulf view, water and hydro to lot. $15,500. Cash.
3—1 Acre cleared for building. View of St. Mary Lake and distant mtns. Water and hydro. $12,500. Terms with $5,000 down.
4—Waterfront lot on Fulford Harbor. Water and hydro. Full price $21,500.
5—View lot overlooking Fulford Harbour, see Mt. Baker. Water and hydro. $13,000. Terms.
6—View lot in fully serviced subdivision. $12,500. Terms.
LOTS ON MAYNE ISLAND
1—Waterfront lot on Campbell Bay, water and hydro to lot, good view. Excellent building site. Owner will consider offers to $25,900.
2—Good building lot close to ferry dock. Lots of trees, water and hydro. Try an offer to $10,000 with $5,000 down and balance at 10%.
For these and other properties call
384-8126 G. BOULTON 537-2624
384-8126 J. JAVORSKI 537-2832

CANADA PERMANENT TRUST
ON DOUGLAS ST. AT FORT

Beautiful
Salt Spring Island
Waterfront plus Timbered view property overlooking Trincomali Channel. Located at Walker Hook Rd. Price $38,000. Terms available. (MLS.) Call IRMA KULIGOWSKI, 656-5325 or 382-9191.

$7,500
1-3 acre. Level, treed, serviced lot on Mayne Island. Ideal holiday or retirement retreat. Details by phoning HERB McDANNOLD, 479-4127 or 387-9191 (MLS 8048)

BUILD A HOME
On the 7 acres at Fulford Harbour within walking distance of the ferry. The price is just 537,900 not much more than a city lot. Terms available. Views second to none. GRAY LAITE, 656-5267, SID HASLAM, 477-1994 or 382-9191.

Canada Permanent

SALT SPRING ISLAND
VIEW PROPERTY
Superbly designed and built, near new home with magnificent views, situated on over an acre of high view property. Beautiful LR with rock FP and window wall to views, large DR, kitchen with dishwasher and eating area. The 1,800 sq. ft. main floor has 3-BR, and 3 bathrooms (1-3 pce., 1-4 pce.) with Master BR ensuite. There is also an extra BR with 2-pce. plumbing in the basement. Another feature is the top quality Australian wool W-W shag carpeting throughout. Asking price $98,000. Please call
384-8126 J. JAVORSKI 537-2832
384-8126 G. BOULTON 537-2624
PEMBERTON, HOLMES LTD.

RETIREMENT HOME
SALT SPRING ISLAND
Get away from the big city life and enjoy the peace and quiet of this lovely Island. The immaculate home has 2 bedrooms, dining room, living room has heatilator fireplace and good quality shag, large picture window looking onto beautifully landscaped garden. For further details call:
ELEANOR RUSSELL of
JACK MEARS
OAK BAY REALTY LTD. at
598-3344 anytime.

35½ ACRES ON THETIS IS. A beautiful wooded Gulf Island property, ideal for pastures or a tranquil way of life — an excellent investment at $45,000. Easy terms with low mortgage 8½%, near sea, power available, car ferry, phone R. Nixon, 246-9696.

SALT SPRING ISLAND, 5 BEAUTIful acres, some cleared, excellent soil, year round stream, new spacious 3 bedroom home, guest cottage, low $70,000. 653-4266.

293 GULF ISLAND PROPERTIES

ON SALT SPRING
4 new houses to choose from, view St. Mary's Lake, short drive to shops, schools and golf course. From $45,000 — other houses with water frontage and ocean views from $43,900 to $105,000.
Beautiful waterfront lots, 2 acres plus — $22,900 — other building or camping lots starting $9,500.
43-acre farm mostly cleared with 1,400 sq. ft. house and outbuilding, asking $115,000.
ON PENDER ISLAND
Dramatic ocean view lot — $11,000.
Ocean front near Marina — $20,900.
Many other buildings and camping lots starting $5,250. Business properties also available.
For details of above listings or to buy or sell in the Islands please call: Victoria, HERB SMITH, 386-1713 (24 Hrs.) Salt Spring, DALE NEILSON, 537-5541. Vancouver, JIM LEAKE, 943-7862.
MONTREAL TRUST CO.
Ganges Box 570

MILLER and TOYNBEE
Two-bedroom home on the waterfront. Southern exposure. Sundeck, fireplace, wall-to-wall carpeting. Appliances included. Private dock. Guest house. Garage and workshop. Fruit trees. Close to shopping and ferry terminal. Zoned commercial. Full price $65,000 with terms available. MLS No. 8974.

2 acres with 200' waterfront, creosote pilings are in for dock. 2-bedroom, full basement home, attached garage and workshop plus guest cottage. Lots of fruit trees including a producing fig tree. Full price $77,500.

Over eight acres with year round creek. Excellent waterfront with easy access. Family home with marine view. Several outbuildings. Both wooded and arable ground. Plenty of fruit trees and good garden soil. Excellent water supply for both house and garden. $95,000 on terms.

For further information contact Bert Timbers or Harvey Henderson at Miller and Toynbee Realty Ltd., Ganges, B.C. Phone 537-5537 or evenings 537-5391 or 653-4380.

SALT SPRING SEMI-WATERFRONT
1½ wooded acres. Spotless 2-bedroom bungalow. Panelled interior, wall-to-wall carpet. Modern kitchen. Fine slate living room fireplace. Panoramic ocean views. Most important — access to private beach. Dead-end road close to Ganges. $37,500 full price. Call: LYNETTE DELAHUNT or RALPH NEWTON-WHITE at 598-3321.
JACK MEARS OAK BAY REALTY LTD.

NORTH PENDER, SMALL treed lot, walking distance to ferry, good well. Full price, $9,500. ½ down — terms. 656-4074.

294 MAINLAND AND OUT OF PROVINCE PROPERTIES

200 ACRES
Victoria resident wishes to sell 200 acre farm in Southern Manitoba, buildings and machinery included. Priced to sell quick at $22,500. Will carry mortgage with good down payment. 382-1424 between 3 and 7 p.m.

SELL IT
THROUGH
CLASSIFIED
DIAL 386-2121

NOTICE TO CREDITORS
IN THE MATTER OF THE ESTATE OF ALICE ELSIE HOBBS, LATE OF NO. 203—1764 OAK BAY AVENUE, IN THE CITY OF VICTORIA, IN THE PROVINCE OF BRITISH COLUMBIA, DECEASED.
Creditors and others having claims against the above Estate are required to forward full particulars of such claims to the undersigned Executor of the Estate of the said deceased, on or before the 31st day of October, 1974, after which date the Estate's assets will be distributed, having regard only to claims that have been received.
DATED at Victoria, British Columbia, the 3rd day of September, 1974.
CANADA PERMANENT TRUST COMPANY
P.O. Box 1232, Victoria, B.C.
Executors
By their Solicitors:
CAMERON & COMPANY
311—612 View Street
Victoria, B.C.

DEPARTMENT OF INDIAN AFFAIRS AND NORTHERN DEVELOPMENT
PARKS CANADA
TENDER
Contract WR 101-74: Day Use Area, Long Beach—South End Pacific Rim National Park.
Work Includes: Clearing and grubbing, roads, parking area, trails, boardwalk, picnic areas.
Tender Documents: Can be obtained from the Contracts Administrator, Parks Canada Department of Indian Affairs and Northern Development, 134-11th Ave. S.-E. Calgary, Alberta, T2G OX5, on deposit of 25.00 dollars in the form of a certified cheque made payable to the Receiver General for Canada.
Documents may be viewed at the office of the Superintendent, Pacific Rim National Park, Ucluelet, British Columbia and the following Construction Association offices: Vancouver and Victoria, British Columbia.
Sealed tenders marked as to content and addressed to the Contracts Administrator, Parks Canada Department of Indian Affairs and Northern Development, 134-11th Avenue S.-E. Calgary, Alberta T2G OX5 will be received up to 3:00 p.m. (MDT) Tuesday, October 1, 1974.
The lowest or any tender not necessarily accepted.
L. H. Robinson,
Director,
Western Region,
Parks Canada.

Scouse Topples To Ipswich

LONDON (CP) — Ipswich powered to the top of the English League First Division today as Liverpool went down to their first defeat of the season.

League-champion Leeds United, two days after firing new manager Brian Clough, were unable to halt their dismal run, going down 2-1 at Burnley. Each team had a man sent off.

Ipswich thrashed Luton 4-1 while Liverpool were beaten 2-0 by Manchester City, who joined them in second place with 11 points for seven games, one point behind Ipswich.

Brian Talbot put Ipswich ahead after nine minutes at Luton. Bryan Hamilton made it 2-0 in the 29th minute and Talbot added a third from the penalty spot soon after halftime.

Australian World Cup star Adrian Alston pulled one back in the 67th minute — his first league goal — before Trevor Whymark put the game beyond reach.

Manchester City's first goal, scored by Rodney Marsh in the 38th minute, resulted in Liverpool's Emlyn Hughes and Peter Cormack being booked for protesting too strongly that he had handled the ball.

Dennis Tueart grabbed City's second goal four minutes from the end of a thrilling game.

★ ★ ★

Results of today's Old Country soccer matches:

ENGLISH LEAGUE
Division I
Birmingham 3, Derby 2.
Burnley 2, Leeds 1.
Chelsea 0, Arsenal 0.
Everton 0, Wolverhampton 0.
Leicester 3, Queen's PR 1.
Luton 1, Ipswich 4.
Man. City 2, Liverpool 0.
Newcastle 1, Carlisle 0.
Sheffield U 1, Middlesbro 0.
Stoke 2, Coventry 0.
Tottenham 2, West Ham 1.

Division II
Bolton 0, Sheffield W 1.
Bristol R 2, Aston Villa 0.
Cardiff 0, Bristol City 1.
Millwall 0, Oxford 0.
Norwich 3, Notts County 0.
Noth F 4, Hull 0.
Oldham 1, Blackpool 0.
Orient 0, Fulham 0.
Southampton 2, Portsmouth 1.
West Brom 1, Man United 1.
York 0, Sunderland 1.

Division III
Brighton 2, Watford 0.
Colchester 3, Charlton 0.
Gillingham 0, Aldershot 0.
Grimsby 1, Peterboro 2.
Halifax 0, Bury 1.
Hereford 0, Bournemouth 1.
Huddersfield 2, Chesterfield 0.
Preston 0, Blackburn 0.
Swindon 2, Plymouth 0.
Wrexham 0, Walsall 0.

Division IV
Bradford C 2, Chester 0.
Brentford 1, Cambridge 0.
Darlington 3, Scunthorpe 1.
Hartlepool 3, Rotherham 2.
Lincoln 2, Northampton 2.
Mansfield 0, Crewe 0.
Reading 3, Newport 0.
Shrewsbury 2, Swansea 0.
Workington 0, Southport 1.

SCOTTISH LEAGUE
Division 1
Aberdeen 3, St. Johnstone 1.
Airfrie 3, Morton 1.
Arbroath 2, Clyde 0.
Ayr U 0, Motherwell 4.
Celtic 1, Rangers 2.
Dumbarton 1, Dunfermline 1.
Hearts 1, Kilmarnock 1.
Parfick 1, Hbernian 5.

Division 2
Alloa 2, Stirling AL 2.
Berwick 2, Clydebank 0.
Cowdenbeath 1, Albion R 5.
E Fife 3, Brechin 0.
Falkirk 2, Stenhousemuir 0.
Hamilton 3, Forfar 0.
Montrose 0, Raith 0.
Queen of S 0, Queen's Pk 2.
St. Mirren 4, Stranraer 0.

IRISH LEAGUE
Ulster Cup
Ards 1, Distillery 1.
Crusaders 2, Ballymena U 1.
Glentoran 2, Coleraine 2.
Larne 2, Bangor 4.
Linfield 5, Glenavon 1.
Portadown 3, Cliftonville 1.

Jaycees Recruiting

Membership recruitment is a feature of Jaycee week sponsored by Victoria Junior Chamber of Commerce starting Monday.

Young men interested in community programs of the Jaycees are invited to attend a smoker in Jaycee hall, 3880 Quadra, where they may see a color broadcast of the Canada-Russia hockey opener at 5 p.m. Tuesday, and a general meeting Wednesday at 7:30 p.m.

Members and prospects are reminded to take gym shoes if they wish to take part in games after the programs.

CITY OF VICTORIA
REMOVAL OF BUILDINGS
Applications will be accepted from municipalities, towns, villages, or other interested persons up to 12:00 o'clock noon on September 27th, 1974, for the removal of a large heavy frame building set on concrete piers and suitable for possible use as a recreational facility, together with a smaller light frame building set on a concrete foundation and suitable for conversion to small offices or for use as a storage building. The buildings are located at 201 Robert Street, Victoria, B.C., formerly owned by the Navy League of Canada. For further information contact the City Hall Land Department, No. 1 Centennial Square, Victoria, B.C., or phone 386-5711 (Local 225).
J. H. OZARD
Acting City
Land Commissioner
September 14th, 1974.

Victoria Daily Newspapers
FOOD SHOPPING LIST

Save money on the "big value" food buys in today's grocery ads. Check the items you need and take this list with you on your shopping trips.

✓	✓	✓
☐ **Produce**	☐ **Baby Needs**	☐ Spaghetti
☐ Apples	☐ Canned Fruit	☐ Rice
☐ Asparagus	☐ Canned Meat	☐ Wrap: Wax, Clear,
☐ Bananas	☐ Canned Vegetables	Foil
☐ Beans	☐ Cereal	☐
☐ Cabbage	☐ Diapers	☐
☐ Carrots	☐ Oil	☐ **Meats**
☐ Cauliflower	☐ Powder	☐ Bacon
☐ Celery	☐	☐ Chicken
☐ Cucumbers	☐	☐ Cold Cuts
☐ Lemons	☐ **Condiments**	☐ Fish
☐ Lettuce	☐ Ketchup	☐ Ham
☐ Limes	☐ Mustard	☐ Hamburger
☐ Onions	☐ Pepper	☐ Liver
☐ Oranges	☐ Pickles, Olives	☐ Pork Chops
☐ Peppers	☐ Relish	☐ Roasts
☐ Pineapple	☐ Salad Dressings	☐ Sausage
☐ Potatoes	☐ Salt	☐ Spareribs
☐ Tomatoes	☐ Spices	☐ Steaks
☐ Turnip	☐ Vinegar	☐ Turkey
☐	☐	☐ Wieners
☐	☐	☐
☐ **Canned Goods**	☐ **Dairy Bar**	☐
☐ Applesauce	☐ Butter	☐ **Household Supplies**
☐ Beans	☐ Cheese	☐ Bleach
☐ Carrots	☐ Eggs	☐ Detergents
☐ Corn	☐ Ice Cream	☐ Cleansers
☐ Fruit Cocktail	☐ Milk	☐ Furniture Polish
☐ Fruit Juices	☐ Shortening, Lard	☐ Garbage Bags
☐ Mushrooms	☐ Yogurt	☐ Hand Soap
☐ Macaroni	☐	☐ Light Bulbs
☐ Peaches	☐ **Frozen Foods**	☐ Liquid Detergent
☐ Pears	☐ Desserts	☐ Paper Towels
☐ Peas	☐ Fish	☐ Serviettes
☐ Pork & Beans	☐ Fruit	☐ Wax
☐ Salmon	☐ Juices	☐
☐ Sardines	☐ Soups	☐ **Drugs**
☐ Soups	☐ TV Dinners	☐ Aspirin
☐ Spaghetti	☐ Vegetables	☐ Deodorant
☐ Tomato Sauces	☐	☐ Razor Blades
☐ Tomatoes	☐	☐ Sanitary Napkins
☐ Tuna Fish	☐ **Miscellaneous**	☐ Shampoo
☐	☐ Cake Mixes	☐ Tissues
☐	☐ Candy	☐ Toothpaste
☐ **Staples**	☐ Cereals	☐
☐ Baking Powder	☐ Cigarettes	☐ **Bakery Items**
☐ Baking Soda	☐ Crackers	☐ Bread
☐ Chocolate Drink	☐ Jams, Marmalade	☐ Cakes
☐ Corn Starch	☐ Lunch Bags	☐ Cookies
☐ Coffee	☐ Macaroni	☐ Pies
☐ Flour	☐ Margarine	☐ Rolls
☐ Nuts, Raisins	☐ Noodles	☐ **Other Items**
☐ Sugar	☐ Peanut Butter	☐
☐ Syrup	☐ Pet Food	☐
☐ Tea	☐ Pop	☐
☐	☐ Potato Chips	☐
☐	☐ Pizza	☐

Published for Your Shopping Convenience by
Victoria's Daily Newspapers

Poverty High In Oil-Rich Latin America

By The Associated Press

Oil has made Venezuela one of the richest nations in Latin America, and it expects to take in nearly $10 billion this year because of soaring petroleum prices and the energy crisis.

But in the booming capital of Caracas, hundreds of thousands of persons live in teeming slums, resigned to a life of poverty.

From their shacks perched on the hillsides surrounding Caracas, the poor can get a good view of the modern high-rise buildings and the glittering automobiles humming along the broad freeways.

Most of the poor have gone to Caracas looking for the good life, but few of them have found it.

In an era of spiraling inflation, the average slum dweller, whose lack of schooling makes him unqualified for anything but menial work, makes about $116 a month.

In comparison with this, an accountant makes about $300 a month, a middle-level executive in a business firm draws $650-750, and a higher-level executive earns about $900 to $1,200.

Caracas is an expensive city and the average citizen spends about $130 a month on food alone.

Since an apartment runs at least $100 a month, the poor make lean-to shacks on scrub land in the hills from old wooderates, paper cartons and tin sheeting.

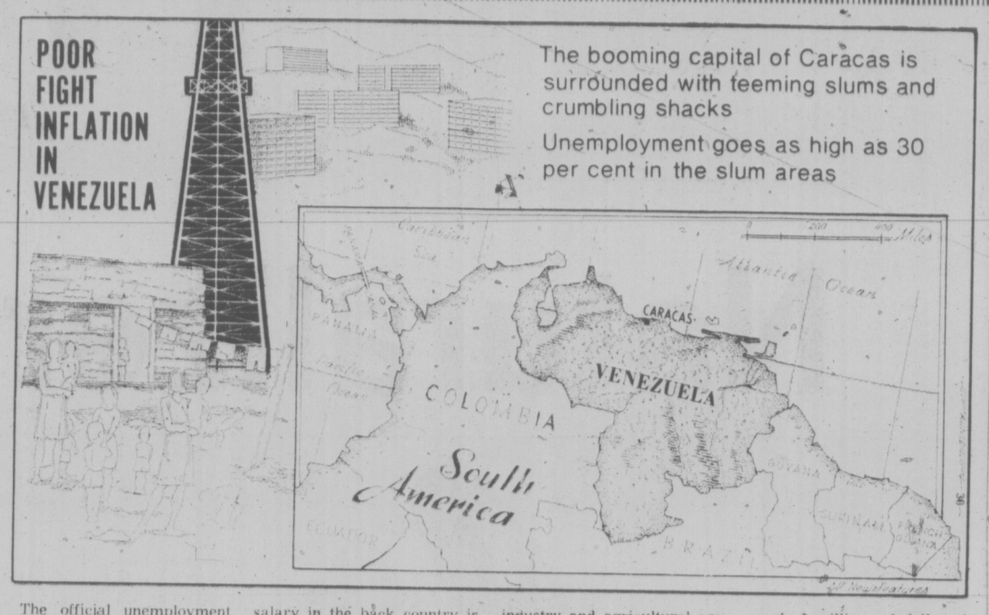

The official unemployment rate in Venezuela is about 6 per cent, but in the slum areas it sometimes runs as high as 30 per cent.

Venezuelans converge on the capital because a good salary in the back country is about $7 a week, far below even that of a slum dweller in Caracas.

Venezuela has embarked on a new program to use the country's oil wealth to spur industry and agricultural production. The centre-left government of Carlos Andres Perez has promised to help the poor raise their living standards.

The Perez regime has earmarked millions of dollars in the national treasury for domestic development programs. It has also announced the freezing of prices of many necessities including basic foods and medicines.

the Bay Downtown

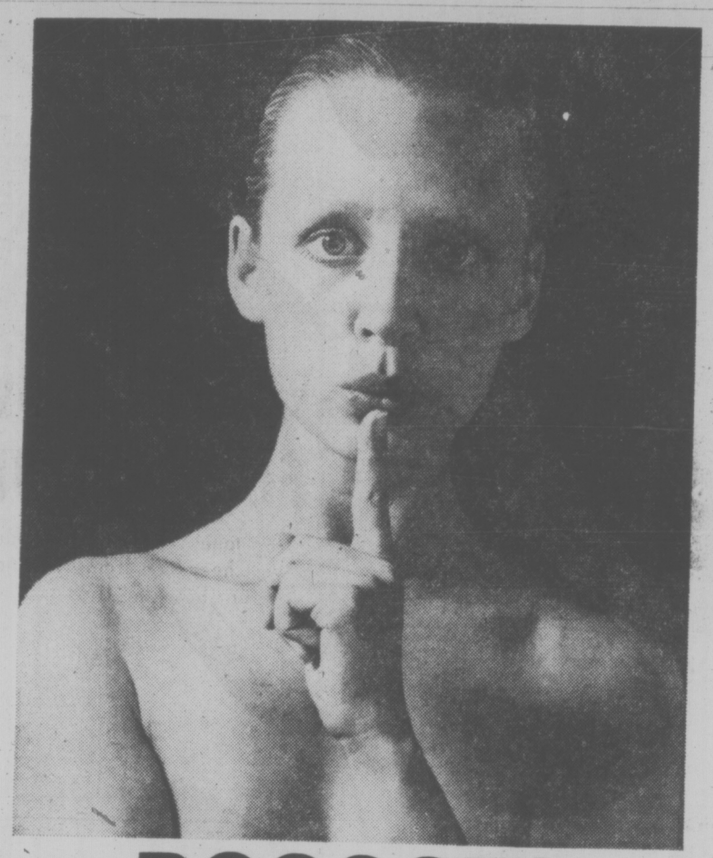

PSSSST!
to September 21 is the
WHISPER
20% OFF SALE
and it's something to shout about!

Phone, write, or come on in — but don't miss out on the Whisper Sale at the Bay! It's a great time to stock up for the months ahead . . . and it's a nice little treat for your legs too!

Knee-Hi's. One size fits 8½ to 11. Just the thing to wear with pants. In spice, cinnamon, maple, coppertone, navy, and black.
Sale Price .71

One-Size pantyhose. All sheer with sandalfoot, all sheer with reinforced toe, or regular with reinforced panty and toe. Spice, cinnamon, coppertone, and other great shades. Fits 100 to 150 lbs.
Sale Price .79

All-Sheer pantyhose. Super sheer to the waist, with a reinforced toe. Navy, black, coppertone, spice, cinnamon, maple, or T-brown. Small, medium, long, X-long.
Sale Price 1.27

Whisper regular pantyhose with reinforced panty and toe, in cinnamon, maple, spice, coppertone, and heather. Small, medium, long, and extra long.
Sale Price 1.27

Queen size pantyhose. With reinforced panty, in maple cinnamon, spice, and heather. "Maxi" fits 5'2" to 5'10", 180 to 250 lbs. "Mini" fits 4'10" to 5'5", 150 to 225 lbs.
Sale Price 1.27

Baymart Hosiery, Downtown (Downstairs) Lougheed, Richmond, Surrey, Champlain, Victoria

"Where the values are everyday"
Baymart budget store

DAILY STORE HOURS: 9:30 A.M. TO 5:30 P.M. THURSDAY AND FRIDAY TO 9:30 P.M.
PHONE 385-1311. FREE CUSTOMER PARKING.

Hudson's Bay Company

When You Pinch Pennies on Advertising

...Your Profits May Say 'OUCH'

Advertise Your Goods and Services Regularly in Victoria's Daily Newspapers

SILVER THREADS

VICTORIA

Monday: 8:30 a.m. — drop-in, cards, shuffleboard, pool, library; 9:30 a.m. — arts and crafts; 11:30 a.m. — lunch; 1 p.m. — arts and crafts, Stamp Club; 1:15 p.m. — bridge; 7:20 p.m. — whist;

Tuesday: 8:30 a.m. — drop-in, cards, shuffleboard, pool, library; 9:30 a.m. — arts and crafts; 10 a.m. — keep fit class; 11:30 a.m. — lunch; 1 p.m. — arts and crafts; 1:30 p.m. — films; 7:30 p.m. — old-time dance, members only, 50 cents each.

Wednesday: 8:30 a.m. — drop-in, cards, shuffleboard, pool, library; 9:30 a.m. — arts and crafts; 10 a.m. — kitchen band; 11:30 a.m. — lunch; 1 p.m. — arts and crafts, chess club; 1:15 p.m. — singsong and concert; 7:20 p.m. — whist.

Thursday: 8:30 a.m. — drop-in, cards, shuffleboard, pool, library; 9:30 a.m. — arts and crafts; 10 a.m. — conversational spanish; 11:30 a.m. — lunch; 1 p.m. — arts and crafts; 2 p.m. — old-time dance.

Friday: 8:30 a.m. — drop-in, cards, shuffleboard, pool, library; 9:30 a.m. — arts and crafts; 11:30 a.m. — lunch; 1 p.m. — arts and crafts; 1:15 p.m. — bridge; 1:30 p.m. — choral group; 7:15 p.m. — cribbage.

Saturday: 11 a.m. — drop-in, shuffleboard, pool; 1 p.m. — whist, chess club; 7:30 p.m. — "500" card game.

Sunday: 1 to 4 p.m. — drop-in.

Tickets are available at the centre for a shopping trip to Vancouver on Oct. 8, or call 388-4268 for further information.

Reservations are being taken now for a seven day tour to Reno, leaving Nov. 3.

ESQUIMALT

Volunteer drivers needed, primarily for Thursday afternoons. If you can drive occasionally or regularly, please call 388-7142.

Monday: 10 a.m.—learn to dance, everyone welcome. Come to learn old-time dances; 1:30 — carpet bowling, oil painting.

Tuesday: 10 a.m. — quilting; 1:30 — ceramics (2nd year students)

Wednesday: 10 a.m. — glee club practice, everyone welcome; noon — hot lunch. Guests from Powell River; 1:30 — novelties, whist.

Thursday: 10 a.m. — beadwork, weaving; Noon — hot lunch. Guest will be Ms. Frew, public health hearing specialist; 12:30 — Hearing specialist will begin hearing tests. Free, private consultation on hearing problems; 1:30 — Ceramics — beginners; 1:30 — sing-a-long; 2 p.m. — season's first concert by the Melodians.

Friday: 10 a.m. — learn to carpet bowl, quilting; 1:30 — dance. Music by Susan Mitchell's Jubilee Band.

SAANICH

Monday: 9:30 a.m. — Hampton Singers choir practice, beginners' pottery, billiards, drop-ins; 11:30 a.m. — soup and sandwich lunch; 1:00 p.m. — duplicate and contract bridge.

Tuesday: 9:30 a.m. — carpet bowling, basketry, lapidary, billiards; 11:30 a.m. — first hot meal of the season; 1:30 p.m. — progressive whist, chess, billiards, drop-ins.

Wednesday: 9:30 a.m. — woodcarving, leatherwork, oil painting, billiards; 11:30 a.m. — hot meal; 2 p.m. — "get acquainted" tea and social afternoon; 7:30 p.m. — dance to the Hampton Happy Gang.

Thursday: 9:30 a.m. — carpet bowling, billiards, advanced pottery; 11:30 a.m. — hot meal; 1:30 p.m. — bridge, oil painting, billiards, drop-ins.

Friday: 9:30 a.m. — novelty class, lapidary, beginners' carpet bowling; 11:30 a.m. — lunch; 1:30 p.m. — Jacko, billiards, drop-ins, shuffleboard; 7:30 p.m. — progressive whist.

Saturday: 9:30 a.m. — Songmen choir practice; 1:30 p.m. — cribbage, billiards, drop-ins.

Sunday: 2 p.m. — concert orchestra practice.

Tickets on sale for our Vancouver Shopping Trip Oct. 17.

SIDNEY

Monday: 7:15 a.m. — leave for Expo trip; 10 a.m. — quilting, ceramics; noon — lunch; 1 p.m. — French, ceramics; 2 p.m. — films.

Tuesday: 10 a.m. — oil painting, serenaders; noon — lunch; 1:15 p.m. — whist; 7 p.m. — shuffleboard.

Wednesday: 10 a.m. — rug hooking, novelties; 10:30 a.m. — mah-jong; noon — hot dinner; 2 p.m. — concert with the Happy Gang; 7 p.m. — band practice.

Thursday: 9:30 a.m. — carpet bowling; 10 a.m. — weaving, liquid embroidery; noon — lunch; 2 p.m. — dressmaking; 7 p.m. — crib.

Friday: 9:30 a.m. — podiatrist; 10 a.m. — needlepoint, keep fit; noon — lunch; 1 p.m. — knitting; 1:30 p.m. — stretch and sew; 2 p.m. — jacko; 7 p.m. — evening cards.

Saturday: 1 to 4 p.m. — open for drop-ins.

the Bay

Naturalizer Week

September 16 to 21

It's a week-long fashion show of those beautiful shoes with the beautiful fit. Come and see the newest Naturalizer styles for fall and winter '74-'75. Besides being luxuriously comfortable, Naturalizers are made with a fashion-conscious flair that reflects the new feminity of fall dressing. So your feet won't just feel beautiful — they'll look beautiful too!

In the spotlight:

S1 **Congo.** A sleek pump in brown "Lizagator" leather with a tiny gold buckle. **$27**

S2 **Frolic.** A well-bred, classic pump with just the right amount of vamp stitching. Black or tan. **$24**

S3 **Fiesta.** A strappy, open sling-back in Lizagator leather of black or brown. **$26**

S4 **Bermuda.** A lady-like sling-back with clever open work, in shiny black patent. **$26**

S5 **Rebel.** A high-riding, open-toed sling in soft brown or black goat leather. **$26**

Fashion Footwear, Downtown (Second Floor) Lougheed, Richmond, Surrey, Champlain, Victoria
(Not all colours in all stores)

Use your Baycard, your good-for-so-many-things card.

DAILY STORE HOURS: 9:30 A.M. TO 5:30 P.M. THURSDAY AND FRIDAY TO 9:30 P.M.
PHONE 385-1311. FREE CUSTOMER PARKING.

Hudson's Bay Company

WEATHER
Tonight: Clear
Sunday: Sunny

Victoria Times

WEEKEND EDITION
20 cents

91st YEAR, No. 81 ★★★ VICTORIA, B.C., SATURDAY, SEPTEMBER 14, 1974 ★★★

Small Ones Hurt Most

TORONTO (CP) — A pedestrian is more likely to be seriously injured if he is hit by a small car than a big one, a German scientist told the 18th annual meeting of the American Association for Automotive Medicine Friday.

Arne Kuehnel, a researcher at the Institute of Automotive Engineering in Berlin, said the worst injuries occur when the pedestrian is thrown up onto the hood of the car and strikes his head on the car frame.

★

He is more likely to do that when the hood of the car is low, short and sloping, as it is in many small European cars, than if the hood is high and long, Mr. Kuehnel said.

He said the pedestrian has a better chance of surviving if he is thrown to the side of the car by the impact than over the hood, and rounded bumpers would help deflect a person to the side.

★

Bumpers at knee level cause the worst leg injuries, he said. The average North American car has bumpers at adult knee level.

Martin Kramer, a researcher at the same institute, said the worst injuries to pedestrians, usually to the head or legs, are caused by the impact with the car rather than when the person hits the pavement.

Council Backs Marina

Central Saanich council today voted conditional approval of the controversial marina planned for Saanichton Bay.

Council voted four to two in favor of recommending that the provincial government grant a waterlot lease for the project, subject to some conditions.

The conditions include: protection for the environment and ecology of the area; and a covenant by the developers Bob Wright and George Wheaton, not to build boat-sheds at the 1,130-berth marina.

Members of the adjacent Tsawout Indian Band have vowed to fight the developers in court.

Approval permits must come from both the provincial and federal governments before marina construction can start.

INFLATION BATTLE

Two Tough Years Ahead: Turner

TURNER

Times News Services

VANCOUVER — Canadians can expect at least one year, probably two, of hard times before inflation is curbed, Finance Minister John Turner warned here Friday.

In a speech to the Men's Canadian Club and a later news conference he said that the fight against inflation — now climbing at almost one per cent a month — will be a much longer and harder battle than the federal government had at first anticipated.

His advice to Canadians during this period was to be prudent, realistic and optimistic. He also admitted that certain promises made during the summer election campaign would not be immediately implemented.

Asked if it should not have been apparent at the time the promises were made that they could not be kept, Turner wryly admitted: "It was to me."

A greater threat to the national economy than spiralling world-wide inflation, he claimed, was the growth of industrial strife in Canada.

Big wage boosts sought by workers caused substantial increases in the economy, he said. The government, he added, was now looking with approval on wage agreements incorporating cost-of-living increases rather than across-the-board hikes.

Turner, who will attend several international monetary conferences in the coming weeks said that he would be pressing during those talks for a stronger International Monetary Fund and more economic consultation and co-ordination among the industrialized nations of the world.

Restrictive trade barriers and "retaliatory" tariff increases would provoke "economic anarchy," he said.

Individual governments are no longer in a postion where they can act independently on inflation and what they did together "would have a contagious effect" on the world economy as a whole.

Much of the battle's success in Canada, he said, depended upon the attitude taken by the provinces during upcoming taxation talks.

He hoped that "an understanding between gentlemen" would come from these meetings.

One key problem in these talks, he said, would be the taxing of resources industries and keeping the tax bite from them at a level that was equitable to both federal and provincial governments —and yet also permitted the industries to operate at a profit and expand.

Turner tempered his pessimism with comments that the Canadian economy had performed better than that of most other industrialized nations during the first part of the year and that the average Canadian was enjoying more of his income for personal disposal than in most parts of the world — even taking into account the inflation rate.

Once inflation was licked — Canadians would enjoy a "golden decade" of prosperity, the finest for the nation since the turn-of-the-century boom, he predicted.

Guerrilla Threat Succeeds

THE HAGUE (UPI) — Three "Japanese Red Army" guerrillas holding the French ambassador and eight other weary hostages under death threat today won the release of a comrade jailed in France and a pledge of safe passage out of Holland.

After a night of gruelling negotiations, the government announced a KLM Royal Dutch Airlines crew had volunteered to fly all four extremists to freedom.

A last-minute hitch developed when the government demanded the gunmen lay down their weapons before fleeing and disclose their destination. The guerrillas apparently balked.

Scores of police ringed the modern glass-and-concrete French embassy building where the three "Japanese Red Army" commandos Friday seized ambassador Count Jacques Senard, 54, and eight other persons.

Police set up riot fences around the besieged embassy and sharpshooters crouched between parked cars.

French authorities bowed to a guerrilla ultimatum early today and released Red Army member Yutaka Furaya from Paris' Sante prison, where he had been jailed on charges of entering France with forged passports and counterfeit money.

Furaya, 25, was flown to Amsterdam's international airport, 35 miles from The Hague. Police kept Furaya handcuffed in a yellow airport car during the long negotiations.

A government spokesman said the bargaining had been crippled by poor communications with the embassy. Two Japanese diplomats finally shouted instructions to the guerrillas over megaphones.

The gunmen, armed with three pistols and a hand grenade, held their captives in the ambassador's office on the top floor of the five-storey building.

During the takeover of the embassy, one gunman wounded two police officers — one of them a woman — in a brief gunbattle.

The guerrillas today demanded medical supplies to treat diabetes. The drugs were delivered to the front door of the building by a police inspector, but it was not known for whom the medicine was intended.

The gunmen — identified themselves in manifestos dropped from embassy windows as members of the Japanese Red Army, a radical group responsible for the May 31, 1972, Lod Airport massacre in Israel and other terrorism throughout the world.

A police spokesman said it was not known whether all three guerrillas were Japanese. He said one of them may be an Arab.

Lampson Elementary pupils have new system taped —John McKay photo

STUDENTS MEASURE UP TO CHANGE

By SUSAN RUTTAN
Times Staff

Grade 7 students at Lampson Street elementary school have been measuring everything in sight this week.

Rulers and measuring tapes in hand, they've measured the length of the school hall the width of doors, the height of cereal boxes, the circumference of radios.

The hall, they discovered, is 41.5 metres long.

The metric system is making its first big impact on local elementary schools this year, particularly in the junior grades.

Each school has been given $250 to buy metric equipment — rulers, litre containers, etc. — and is beginning to teach the system to children as an alternative to the pounds-feet-gallons system.

Lampson and a few other schools have taken a special interest in metrics and are switching almost entirely to the metric system this year.

"We're giving the kids a crash course," said science teacher Mel Sudeith Friday.

Sudeith is switching all his science classes to metrics so he is giving the Grade 6 and 7s some intensive practice using metres, grams and kilos.

One thing teachers "avoid like the plague" is making students convert the present Imperial system of measurement into metrics, Sudeith said.

This just confuses them and forces them to deal with a lot of complicated fractions, he said.

Principal Walter Boyes said Grade 1s and 2s will still get a smattering of the Imperial system now in use, but they'll concentrate on metrics. When they leave school in the 1980s, he said, the whole country will have gone metric.

In other Victoria schools there will be a gradual swing to metrics, primary consultant Doreen Radcliff said.

B.C. Plans 100% Hike In Export Gas Price

Times News Services

VANCOUVER — The British Columbia Energy Commission said Friday it will more than double the export price of natural gas.

The price of natural gas to B.C. customers could also be doubled depending on how the export increase is arrived at.

The commission's announcement came on the heels of a report that British Columbia and Ottawa appear headed for a clash over an anticipated shortage of natural gas this winter, with Ottawa insisting that B.C. customers must share in the shortage with Washington.

The B.C. stand in this dispute — that domestic customers should not be cut back — drew an instant reaction from Washington State Gov. Dan Evans.

Evans said oil tanker traffic along the west coast would be increased if B.C. refuses to share its natural gas with the state.

In a brief filed Friday with the National Energy Board, the B.C. commission said the competitive price of gas — based on the price of an equivalent amount of oil — is $1.35 per 1,000 cubic feet.

But in the present export contract, 1,000 cubic feet is selling for 61 cents.

Dr. A. Hepworth, acting director of resource management at the commission, said negotiations are underway to increase the price in the export contract.

If these negotiations fail, B.C. will invoke the 105 per cent clause of the export contract as it did last November

See 100% Page 2

★

ONE CENT MORE

VIENNA, Austria (AP) — Gasoline and heating oil will cost almost a cent a gallon more as a result of the decision of major oil-producing countries to raise royalties and taxes on crude.

Representatives of the Organization of Petroleum Exporting Countries (OPEC) meeting here announced Friday that all member states except Sauli Arabia are boosting royalties and taxes by 33 cents a barrel on their oil exports, effective Oct. 1.

The increase will raise the average revenue for each government to $9.74 a barrel.

The OPEC ministers said the increase should come out of oil companies' profits, but oil-company observers at the conference said any increase will be passed along to consumers. Most oil companies have clauses in contracts with their customers making such increases automatic.

Jamshid Amouzegar, the Iranian delegate and an unofficial spokesman for the conference, admitted that oil producing governments have no way to block consumer price increases.

NEWS BRIEFS

U.K. Soccer Rampage

SOUTHAMPTON, England (AP) — A trainload of more than 200 soccer fans, mostly teenagers, were arrested today after they were reported to have damaged cars on the way to a game between Southampton and Portsmouth.

Turkish Crisis

ANKAR A(R euter) — Turkey was plunged into a poliyical crisis today as Premier Bulent Ecevit faced an open rebellion in the ranks of his coalition government.

IRA Man Caught

BELFAST (UPI) — Troops combed the County Armagh border today after soldiers captured one of the outlawed Irish Republican Army fugitives who blasted their way out of an Eire jail last month.

New Regime Set

LOURENCE MARQUES (UPI) — Portugal began setting up a transition government in Mozambique today by turning most police and military duties over to black freedom fighters in the racially-torn colony.

Andom Role Subdued

ADDIS ABABA (AP) — Ethiopia's new military rulers downgraded the role of Lt.-Gen. Aman Andom on Friday, apparently to prevent him from emerging as a strong man in the wake of Emperor Haile Selassie's ouster. The 13-man Armed Forces Co-ordinating Committee announced that Andom was only the spokesman, not its chairman, implying he had no more status than the other 12 members.

WORDPLAY

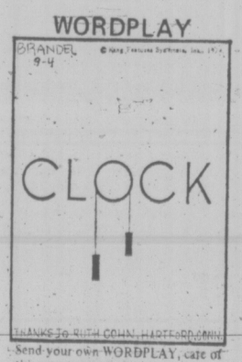

Send your own WORDPLAY, care of this newspaper.

Saanich Gunshots ... Man Charged

A 26-year-old Saanich man today was remanded in custody after a shooting incident Friday night in which rifle shots were fired in the direction of two youths in the Mount Douglas area.

Murray L. Wiggins, 1510 Mount Douglas Cross Road, appeared in Victoria provincial court charged with dangerous use of a firearm and was remanded until Monday to allow time for consultation with his doctor.

Saanich police said shots were fired near two youths walking along Glendenning Road about 9 p.m.

The youths saw a man in the second floor room of a house pointing an object out the window.

Police surrounded the house before gaining entry through an upstairs window.

A 30-30 rifle and ammunition were found.

Neighbors report as many as six shots were fired.

Prosecutor Peter Birkett told the court Wiggins has a history of mental illness and was under care of a doctor.

Wiggins elected to be tried in provincial court.

25,000 Could Die From Dirty Air

WASHINGTON (WP) — Dirty air could kill 25,000 people in the Eastern United States before 1980 government clean-up efforts are abandoned, a Federal Power Commission advisory panel warned Friday. Besides that death toll, the report estimated that air dirtied by uncontrolled smokestacks spewing out sulphur oxide would inflict "4.5 million excess acute respiratory illnesses" on children in that same period.

INDEX

	Page
Births, Deaths	41
Books	19
Church	39
Classified	41-53
Comics	33
Entertainment	21-23
Family	29-31
Finance	6-8
Gardening	32
Sports	14-16

Pipe Spews Flaming Propane

GRIFFITH, Ind. (UPI) — An uncapped underground pipeline spewing propane gas into the air erupted early today into a 90-foot volcano of flame. Firemen sealed the leak three hours later.

More than 1,000 persons fled their homes in this northern Indiana community to escape the burst of seering heat shortly before 5 a.m.

Some 70 volunteer firemen and civil defence workers also miraculously escaped injury. They poured tons of water on the raging inferno, attempting to keep the intense heat from touching off explosions in 11 natural wall gas storage tanks nearby.

"Then that gas acted just like CO-2," said volunteer fireman George Thiel. "It froze. The water just froze it and sealed it up."

Thiel said the firemen spent three hours after the eruption feeding water into the 1,000 feet of pipeline, buried 200 feet underground.

Townspoeple, ordered from their homes when the leak began at 10 p.m. Friday, spent the night on blankets and sleeping bags in the Wadsworth school gymnasium. They began returning home at about 8 a.m. Shortly after the fire was put out.

Griffith chief of police Robert J. Herod, explaining how no injuries occurred, said firemen backed off from he gas line when they sensed it might explode.

"It was just like a cigarette lighter," Herod said. "It erupted and then it died down."

Glen Reyome, Griffith public works director, said, "I jumped at least six-foot off the ground when it went up."

"You could feel the heat from six blocks away," said Don Watson, a civil defence worker in the area. "It was like sticking your head in an oven."

FIVE GILLNETTER SKIPPERS GO TO TRIAL ON OCTOBER 2

BELLINGHAM (CP) — Preliminary hearing for skippers of five Canadian gillnetters seized Friday by United States officials will be held in Seattle Oct. 2.

The skippers, charged with fishing in United States waters, were released after posting bonds of $5,000 each.

Vessels were kept in the custody of the U.S. Marshal's office, but arrangements were expected to be made Monday to release them.

U.S. authorities Friday sold the salmon on board the boats at 60 cents a pound. Salmon usually sells for 90 cents a pound.

If the skippers are found not guilty of the charges, they will receive the money from the sale of the fish.

A spokesman for the U.S. Coast Guard said all the boats were seized in the same area, six miles west of Point Roberts, about 30 miles northwest of here.

The spokesman said boats were seen fishing for salmon about three-quarters of a mile inside U.S. territorial waters. Sockeye and chinook salmon were found aboard the boats.

Charged are: Lon Bianco, 49, Delta, owner of Wendy Maureen; George Osaka, owner of Silver Ann; Andreas Kremidas of Steveston, owner of Debbie Mac; Raie Johannes Devos, owner of Dixie V; and John Edge, owner of Arlene.

* * *

The spokesman said that after the boats were spotted their positions were fixed on radar and the boats were detained while a patrol boat awaited orders from the State Department.

All the boats had their nets in the water he added.

Skippers of the gillnetters said they didn't know they were in U.S. waters and blamed the tide for carrying them beyond the boundary.

Boys Cause Train Wreck

CHICAGO (UPI) — Two boys playing with controls in an empty motorman's compartment caused a crowded elevated train to plow into a second train in the evening rush hour Friday.

Nearly 50 persons were injured and tens of thousands caught in a massive traffic jam.

Tom Buck, a CTA spokesman, said the boys were fiddling with the dials in the compartment and pulled the emergency stop cord, bringing the first crowded train to a halt a block north of the north side "El" stop.

The second train plowed into the first.

"This apparently had happened once before to this same train, on the same trip," Buck said. Police arrested the boys for questioning.

Buck said he did not know the speed of the second train at impact but Joanne Ogden, 30, a school teacher aboard the last car of the first train, called it "a tremendous jolt."

"All of a sudden there were four buzzing sounds. There was a tremendous jolt. People standing up were thrown. In the last car there were people whose legs, heads and arms were bloody."

A Violent Finale In Text Protest

Times News Services

CHARLESTON, W. Va. — Reacting to the second shooting in two days, leaders of a school textbook protest today urged parents to return their children to classes next week and end picketing at coal mines and businesses.

"I do not and will not condone violence in any form," said Alice Moore, a conservative school board member and one of the first to speak out against supplemental texts which some parents contend are immoral, irreligious and unpatriotic.

"There is no issue, however important, that warrants acts of this nature," Mrs. Moore said.

A spokesman for one of the leading protest groups, the concerned parents organization, said the group supported a compromise reached last Wednesday by the Kanawha County board of education.

The agreement was to remove the texts from classes for a 30-day review by a special committee made up of parents and education officials.

"I believe the motto of the concerned citizens group — books out, children in — has been met," said the spokesman, Rev. Marvin Horan.

He asked protesters to end their boycott of classes and to allow local workers to return to their jobs. Picketing had idled thousands of coal miners.

In Boston, meanwhile, seventeen arrests and eight minor injuries were reported Friday on the second day of court-ordered desegregation in the city's public schools.

Some members of a group of about 400 jeering white youths and parents Friday threw rocks at police and at buses carrying black children home from previously all-white South Boston high school.

Police made 12 arrests as they dispersed the unruly crowd amid shouts of "nigger" and "nigger-lover."

"We'll stay here and throw rocks every day until this ends," one middle-aged woman said.

Two persons were hurt, a 16-year-old black student and a policeman escorting the buses on a motorcycle.

TREE CARE CORNER

Question: Last winter I lost a tall tree in a storm. Is there anything I can do to protect my remaining trees?
Answer: A general practice is to have such trees topped; but first of all an assessment should be made of the following factors. Exposure to wind, crown density, leverage, trunk strength, root anchorage and soil drainage.

"The problem solvers"

479-8525 GREENLEAVES 386-1611
TREE SERVICES LTD.

PEARSON COLLEGE STORY

The story of Pearson College will be told during the 9:45 am. service Sunday at St. David's Church, Cordova Bay, by one of the directors instrumental in having Pedder Bay chosen as the school's site.

Rev. Cedric Sowby, a member of the international council and Canadian committee of United World Colleges, retired after 16 years as principal of Upper Canada College to become a promoter of UWCs, for which he is chairman of the Ontario selection committee.

Sowby opposed the early suggestion of locating Pearson College inland and supported the location on Juan de Fuca Strait 18 miles west of Victoria, where 100 students from 31 countries begin studies this month.

Japanese Boat Fined $15,000

THE BETTER HALF By Barnes

"What's the antidote for dessert?"

The skipper of a Japanese trawler was fined $15,000 in Victoria provincial court Friday and ordered to forfeit the $165,000 worth of fish he caught in Canadian waters last winter.

After finding Tatsuya Itoh guilty, provincial court judge William Ostler said it is a "matter of grave national concern when foreign fishing vessels make avaricious encroachments of this sort in Canadian waters."

The trawler, Koyo Maru II, was spotted by an armed forces Tracker aircraft Feb. 12, 7½ miles inside the 12-mile fishing line in the Queen Charlotte Sound.

Ostler said Itoh and chief officer Takashi Ito had been overconfident in the methods used to determine the vessel's position.

Chief officer Ito had used an echo-sounder, a loran receiver and charts to find the vessel's position, which he believed to be outside the fishing line.

Radar had been used only for "look-out" purposes, and not to determine where Koyo Maru II was in the sound.

Defence counsel Alan Patterson told the court there was a 4.3 and 4.5-mile discrepancy between where the Koyo Maru II was spotted by the aircraft and where it was according to calculations made on HMCS Chaudiere.

He told the court "accurate and complete certainty" of the ship's position should be required for a conviction.

He also said the crew carried on normal work after the aircraft had flown over.

"They did not know they were guilty of any criminal offence."

Prosecutor Digby Kier said the Crown did not need "complete accuracy and certainty" in its case, but had to prove the offence occurred beyond reasonable doubt.

He noted that the radar unit on the Tracker had been checked and found to be accurate.

Kier called the incident a "flagrant violation of the boundary of Canada."

In addition to asking for a substantial fine and forfeiture of the fish, Kier asked for forfeiture of $40,000 worth of fishing equipment on board, but Ostler denied the request.

Forfeiture of the fish will be obtained from the $250,000-bond posted in February before the ship was allowed to leave Victoria, where she had been brought after the arrest.

Death Probe Extended

RCMP homicide detective Paul Grundniski will help Esquimalt police investigate the murders of Isobel Plume and Florence Bevan.

Police Chief Arthur Burton said Staff-Sgt. Grudniski, of the Victoria RCMP detachment, is spending today going over all reports and leads connected with the case.

Stay in Shape Get in Shape...

5 DAY PLAN to STOP SMOKING Course
Sept. 22-26

Nutrition and WEIGHT CONTROL Programme
Get slim and stay slim
Sept. 29-Oct. 3

health education centre
A Community Service
Call 384-9911

New Horizons Group Set For Meeting With City

Representatives of the 675-member James Bay New Horizons group will meet with Ald. Percy Frampton Sept. 24 to plead for a senior citizens' activity centre.

New Horizons spokesman Kay Ransom said Friday the group wants Frampton to recommend that Cathedral School, 520 Niagara, be bought with Neighborhood Improvement Project funds for the use of the seniors.

"We feel that the multi-use recreational centre recommended for the area will be too impersonal for the older people," Ransom said.

"They need a homey place to go that's within walking distance of their homes."

A survey taken of James Bay residents to find out how they wanted to spend the $1 million alloted under the N.I.P. program, showed a recreation centre at the top of the list.

But city council has the final say as to how the money will be spent and New Horizons hopes to have Cathedral School on the list.

The former church school is now occupied by the department of human resources James Bay office.

Ransom said the school was the only centrally-located building in the area with a hall large enough to accommodate the group.

The building has a kitchen which she said would be used for cooking and nutrition classes and has grounds around it which could be used by the "green-thumbers" in the group.

100% GAS HIKE

Continued from Page 1

when the price of gas went to 61 cents from 31.

This clause says export customers must pay 105 per cent of the domestic price.

If this clause was invoked, the domestic price would have to be raised to $1.28 in order to obtain an export price of $1.35.

An increase to $1.35 would bring in an additional $200 million annually or about $3 billion over the life of the export contract which expires in 1989.

Commission chairman Dr. Andrew Thompson said Friday he expected that, if the 105 per cent clause is invoked, the provincial government would act to relieve domestic customers by rebates or some other means.

Governor Evans said the pending winter shortage poses a serious problem for many industries and could result in a major cutback in employment in the state.

He said he can understand B.C.'s "desire to maintain its previous levels," but said he expected the province to live up to its contractual obligations with Washington.

"We will want to ensure that where there is a shortage, the reduced production will be shared," he said.

The governor said if supplies from B.C. do not offset shortages in the state, the only alternative is to increase tanker traffic from Alaska.

the weather

The sunny warm weather will continue for most of B.C. through the weekend. However a weakening of the ridge of high pressure protecting B.C. from Pacific storms is occurring in the northwestern part of the province. Cloud and some drizzle associated with a Gulf of Alaska storm is expected to reach the Charlottes and the north coast late today. This will result in cooler temperatures on the north coast tomorrow. However afternoon highs in other parts of the province will continue to range from 70 to 80 degrees.

DOMINION PUBLIC WEATHER OFFICE
5 A.M. FORECASTS
Valid Until Midnight Sunday

Greater Victoria: Today and Sunday, sunny and warm. Highs both days near 75. Lows tonight 45 to 50.

Lower Mainland East Vancouver Island: Today and Sunday, sunny and warm. A few early morning fog patches in low areas. Highs both days about 80 except lower seventies near Georgia Strait. Lows tonight mid-forties.

North and West Vancouver Island: Today and Sunday, sunny and warm except cloudy periods and chance of occasional light drizzle in the extreme northern part tonight and Sunday. Highs both days near 80 inland valleys and in the sixties along the coast. Lows tonight mid-forties.

TEMPERATURES

	Yesterday		
Victoria	73	54	—
Normal	65	51	
One Year Ago			
Victoria	70	50	—
Across the Continent			
St. Johns	65	59	—
Halifax	67	63	—
Montreal	78	52	.12
Ottawa	78	49	.16
Toronto	74	45	—
North Bay	60	37	—
The Pas	62	49	—
Alert	26	18	—
Cabridge Bay	28	24	—
Thunder Bay	55	41	—
Kenora	51	44	—
Winnipeg	59	49	—
Brandon	62	45	—
Regina	65	49	—
Saskatoon	69	52	—
Prince Albert	60	52	—
North Battleford	72	54	—
Swift Current	70	49	—
Medicine Hat	75	43	—
Lethbridge	76	49	—
Calgary	76	52	—
Edmonton	75	47	—
Penticton	73	42	—
Cranbrook	66	38	—
Vancouver	71	52	—
Prince Rupert	65	47	—
Prince George	73	43	—
Mackenzie	72	44	—
Kamloops	79	48	—
Revelstoke	65	43	—
Dawson City	66	50	.03
Fort Nelson	70	52	—
Peace River	75	53	.02
Whitehorse	58	53	.17
Fort St. John	75	49	—
Yellowknife	60	39	.05

U.S. Temperatures: Anchorage 56, 48; Detroit 71, 45; Honolulu 90, 76; Chicago 60, 43; Minneapolis 57, 39; New York 88, 62; Miami 90, 76; Boston 87, 64; Washington 90, 69; Los Angeles 79, 63; San Diego 75, 65; San Francisco 69, 58; Denver 55, 39; Las Vegas 95, 69; Phoenix 99, 72.

World Temperatures: Athens 77, 57; Rome 82, 63; Paris 75, 61; London 68, 54; Berlin 68, 57; Amsterdam 68, 55; Brussels 77, 63; Madrid 82, 61; Moscow 59, 46; Stockholm 64, 46; Tokyo 77, 68.

CITY'S WEATHER RECORD

Sunshine, Sept.	92.5 hrs.
Last Sept.	120.5 hrs.
Normal (30 years)	102.7 hrs.
Sunshine, 1974	1,721.4 hrs.
Last Year	1,946.1 hrs.
Normal (30 years)	1,803.9 hrs.
Precipitation, Sept.	.20 ins.
Last Sept.	.05 ins.
Normal (30 years)	.39 ins.
Precipitation, 1974	16.68 ins.
Last Year	6.65 ins.
Normal (30 years)	13.85 ins.

SUNRISE, SUNSET SUNDAY
(Pacific Daylight Time)
Sunrise 6:49 Sunset 19:28

TIDES AT VICTORIA HARBOR
(Tides listed are Pacific Standard Time)

	Time H.M.	Ht. Ft.	Time H.M.	Ht. Ft.	Time H.M.	Ht. Ft.	Time H.M.	Ht. Ft
14	00.00	7.9	07.15	2.0	14.00	7.5	19.25	5.1
15	01.10	7.8	08.00	2.6	14.25	7.8	20.20	4.2
16	02.15	7.7	08.35	3.4	15.05	8.1	21.10	3.4
17	03.25	7.6	09.20	4.3	15.35	8.5	22.00	2.8
18	04.30	7.3	10.00	5.3	16.00	8.7	22.45	2.4
19	05.30	7.2	10.40	6.1	16.30	8.7	23.35	2.3
20	09.05	7.2	11.20	6.9	17.00	8.6		

TIDES AT FULFORD HARBOR
(Tides listed are Pacific Standard Time)

	Time H.M.	Ht. Ft.	Time H.M.	Ht. Ft.	Time H.M.	Ht. Ft.	Time H.M.	Ht. Ft
14	02.10	9.7	08.50	2.8	16.00	10.4	21.35	6.2
15	03.15	9.9	09.40	3.4	16.25	10.5	22.15	5.2
16	04.25	10.1	10.30	4.2	16.55	10.5	23.00	4.2
17	05.45	10.1	11.15	5.2	17.30	10.6	23.50	3.4
18	06.40	10.2	11.55	6.3	17.50	10.6		
19	00.30	2.9	07.40	10.1	12.45	3.2	18.20	10.5
20	01.15	2.7	08.35	10.1	13.40	8.0	18.50	10.3

LEARN BASIC INCOME TAX PREPARATION
H&R BLOCK
Thousands are earning good money as tax preparers. Enrollment open to men and women of all ages. Job interviews available for best students. Send for free information and class schedules.
Classes start Sept. 18 and 19
There are 2 convenient class locations.
H&R BLOCK (Canada), Ltd.
CONTACT THE OFFICE NEAREST YOU:
386-0012
2651 DOUGLAS ST.
Please send me free information
Name
Address
City
Prov.
Phone
CLIP AND MAIL TODAY

Ba·a·ank of B.C.
I ador·r·re you...

They may never have heard of it in Spain—but throughout Western Canada it's a big hit!

The Bank of B.C.'s Western Account. It was Canada's *first* multi-service bank plan; and with our customers it's still *first*. And it's winning new friends every day.

No wonder! The Bank of B.C.'s Western Account gives you all the banking services you're ever likely to need for just $3.00 a month. AND it's the *only* bank plan to give you:

- Overdraft protection up to $1500.00 . . . and there's no charge card.
- 4% interest on Western Chequing Accounts.

Plus the Western Account offers:

- A cheque cashing identification card.
- Unlimited cheque writing.
- Western Account Personalized Cheques.
- Safety Deposit Box.
- Unlimited Travellers Cheques.
- Unlimited Canadian Dollar Money Orders and Drafts.
- A Reduced interest rate on personal "life insured" loans.

The Bank of B.C.'s Western Account. It'll never be big in Spain—but throughout Western Canada it's a big hit!

Bank of B.C. *Canada's Western Bank*
We keep looking for ways to serve you better.

The Westerner

BANK OF B.C.
VICTORIA MAIN
752 FORT ST.
Victoria
K. R. Gibbs—Manager

BANK OF B.C.
DOUGLAS AND JOHNSON STS.
Victoria
H. J. Steele—Manager

Victoria Times
SATURDAY, SEPT. 14, 1974 13
SECOND SECTION

Cat Naps and Cramming

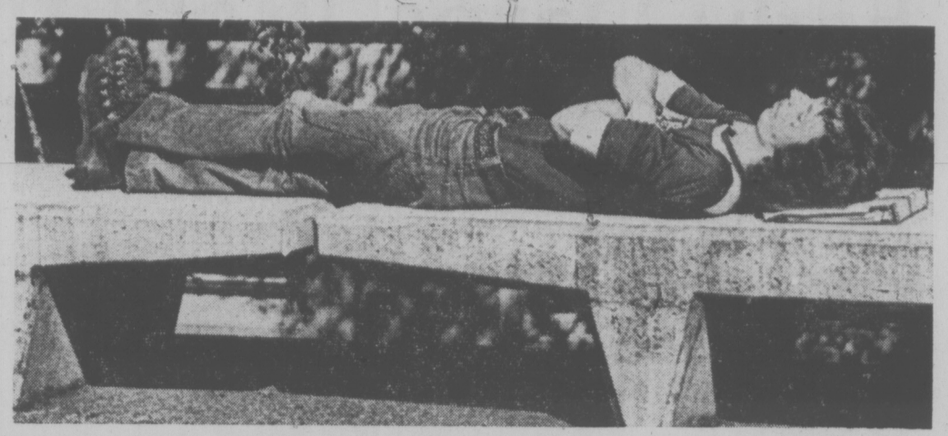

John McKay photos

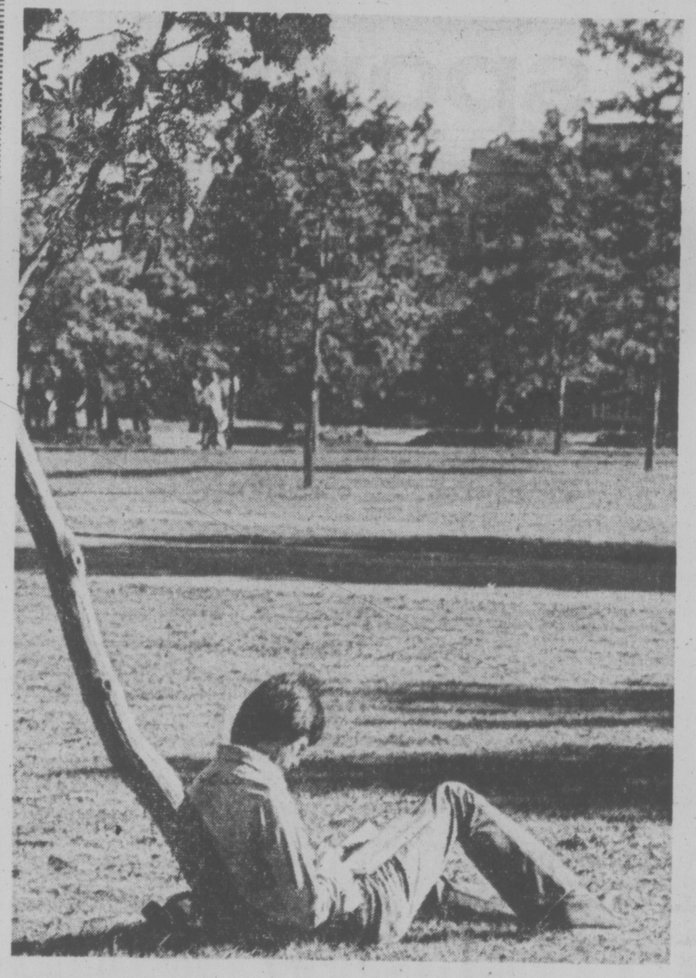

A calm in the midst of a storm.

The University of Victoria quadrangle provides it—whether a quiet moment for a quick scan of a new textbook, some calculations, a cat nap, or committing a poem to memory, this year's students head for the privacy of the outdoors.

Inside, classrooms, however, the bustle of student activity caused by expanding student populace is evident.

Students enrolled mainly in first-year education, psychology and English classes may be offered a seat on the floor or an unclaimed window sill at the outset of a lecture.

Even the parking lots are crammed as students spill out into the buildings around the ring, intent on tapping the knowledge accumulated by professors. More than one car is left riding sidewalk territory.

Officials intend to check the application numbers for next year's academic term before over-reacting to this year's landslide of 1,000.

And until future numbers are predicted, students will continue to take a quiet moment where they can find it.

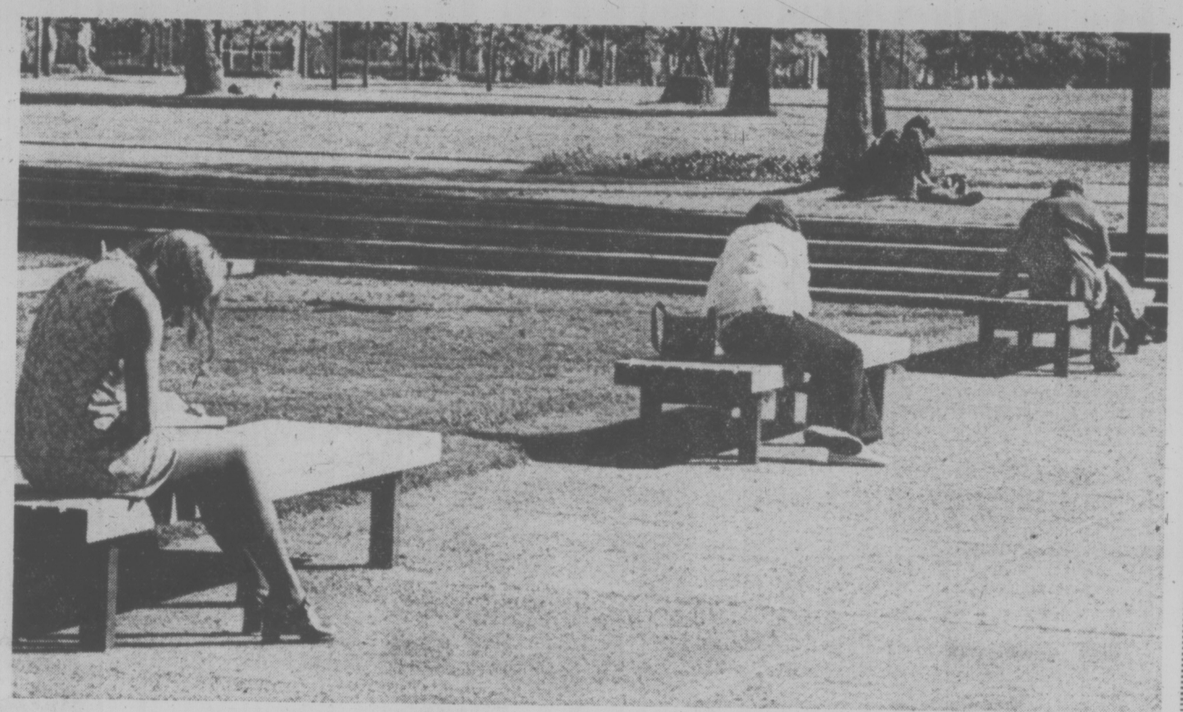

New Eaton's Store Set for Broadmead

By AL FORREST

Eaton's has selected the proposed Broadmead shopping centre in Royal Oak as the site for a second department store in the Victoria area, store manager Reginald Hind said Friday.

"It should be an ideal site for a new suburban department store," he said.

Target date for opening is 1979.

The Bay earlier announced similar plans for a department store in Broadmead and the company expects to open there in 1980.

Hind said the Broadmead Eaton's store would be in the range of 80,000 to 120,000 square feet, compared with 172,000 square feet of retail space in the downtown store.

The Bay in Broadmead will have about 120,000 square feet of space, compared with 275,000 square feet in the main store.

Bay Victoria manager Ronald Chorley said the company did not expect to open in Broadmead ahead of the 1980 schedule because the company had placed a high priority on upgrading existing plants rather than moving quickly into expansion.

He said The Bay is spending more than $250,000 on renovations to its downtown store. Eaton's is also involved in a similar upgrading program.

Chorley said national officers of The Bay are concerned about the North American economic outlook which is rated as "cloudy."

Therefore the company would not rush into the Broadmead expansion despite word from Saanich municipality that would could proceed sooner than expected.

Saanich planning officials said extension of the sewer system to Royal Oak, a key first step in the project, could be completed before the end of 1975. The line now ends in the Swan Lake area.

Other services could be installed by the end of 1975 as well and if all went smoothly, Broadmead could open in 1976, according to Saanich planners.

Broadmead Farms Ltd., however, still has to negotiate a land-use contract with the municipality and must complete negotiations with the provincial highways department regarding access to he shopping centre.

The $13.1 million centre may open in two stages with the first one involving smaller shops and the second phase for the two department stores.

The shopping centre is intended to serve residents in the Saanich Peninsula north of McKenzie Avenue. Population of that area is expected to total 60,000 by 1976.

Broadmead has more than 700 acres which will eventually become a satellite community involving schools, parks and residential development.

The shopping centre will cover just over 33 acres and will feature a two-storey mall. Total retail space will be 600,000 square feet.

CAMPFIRE BAN ENDS

The campfire ban in southwestern B.C. and Vancouver Island has been lifted by the B.C. Forest Service.

The service announced Friday that cool, moist weather has moderated the hazard ratings around the province.

In the south, ratings stand at moderate to high and in the north the fire hazards are generally low.

A total of 68 fires are still burning in the province, including 39 new fires this week, bringing the total number of fires this year to 1,973.

Firefighting costs to date this year total $4,554,748 compared to $7,990,200 for the same period last year.

Battle Observed

Battle of Britain ceremonies will take place in Victoria Sunday, also marking the 50th anniversary of the Royal Canadian Air Force.

An interdenominational service will be held at 3 p.m. in Christ Church Cathedral, followed by a wreath-laying ceremony at the Cenotaph at 4:05 p.m.

A march-past will follow at 4:10 p.m., with retired Maj.-Gen. George Pearkes taking the salute on a dais in front of the Empress Hotel.

Taking part in the march-past will be units from the Victoria and Sidney Royal Canadian Air Cadet Squadrons, the Royal Canadian Air Force Association and the Air Force Officers Association.

Similar ceremonies will be held in centres across Canada, marking the contribution of Canadian airmen in the Second World War.

Ask The Times

Q. Why is the nine of diamonds called the Curse of Scotland? G.G.

A. According to Brewer's Dictionary of Phrase and Fable, there are several explanations for the phrase: 1) In the card game of comette, introduced by Queen Mary, the nine of diamonds is the great winning card. It came to be known as the Curse of Scotland because the game was the ruin of the fortunes of many Scottish families.

2) Diamonds are a symbol for Scottish royalty and every ninth Scottish king was thought to be a tyrant and a curse to the country.

3) The coat of arms of Dalrymple, the Scottish Earl of Stair in the 1700s, showed nine diamond-shaped figures. Dalrymple was detested in Scotland as he was instrumental in bringing about union with England in 1707.

Rome Connection Lines Differ

Was the Society of the Love of Jesus granted special terms from Rome when it switched from an Anglican to a Roman Catholic community 38 years ago?

Mother Cecilia Mary, 85-year-old founder of the society, said in B.C. Supreme Court Friday that it was. But Cecil Branson, counsel for the society, said he will present a case it was not.

Mother Cecilia and four other sisters are suing for control of the society, which has assets estimated at $1.5 million. The society operates an extended care hospital and home for the aged at St. Mary's Priory in Langford.

The trial is the culmination of an internal feud between what has been called "traditional" and "modern" factions within the society.

Mother Cecilia, who heads the "traditional" faction, resigned because of illness as mother prioress in 1961. She now operates an animal shelter at Mill Bay.

Asked Friday by Branson what church or religion she belonged to now, she replied: "none."

But about 1936, when the society sisters were examining a switch from the Anglican to the Roman Catholic church, she said a senior Vatican official wrote her that members could make the change and retain the Benedictine rule which governed them before.

They were also advised by Rome they could continue their charitable work, then in Vancouver, and their habit, she said.

Branson began entering letters from church files later in the day which, he said, will show that despite voluminous correspondence on the subject, there is no record of such an agreement.

Earlier Mother Cecilia recalled how the society had sprung from a home for waifs in Vancouver she and two postulates launched in 1922.

Within three months the Sisters of the Love of Jesus needed a bigger house, then a second house. By 1925 they started building St. Anthony's College in Vancouver with Mother Cecilia acting as her own contractor.

"We taught school all day. In the evening we went out begging — and we got the building finished."

Before the society was incorporated in 1929, the sisters had added a home for the elderly and a mission home and taught in a second mission home.

In the mid-thirties the sisters went through "a period of unrest" and eventually concluded the Roman Catholic Church was more suitable for them.

"I guess I did the wrong thing," she told the court.

She also recounted an incident at the time the switch was under consideration. She was walking on the beach one day, she said, when she looked down and saw a huge snake "with piercingly beautiful eyes."

"I think I met the devil," she said of the encounter, but she did not know whether to interpret it at that time as good omen or bad.

Of the church transfer, she said "I thought I'd better get it all straightened out with Rome." She wrote, asking the society be allowed to keep its name, rule, habit and work — "and they said yes."

In the early years of the Second World War, the federal government needed their building so the sisters moved to Victoria, she said.

The 17-acre Priory property at Langford was bought in 1951 and two hospitals and a home for the elderly were developed there.

When she resigned as prioress in 1961 after 39 years in that office there were about 35 sisters and five novices in the society, she said.

The prioress is elected or re-elected every six years, and Rome wrote to say she had been mother prioress too long, she said. She was told she could serve one more year but became ill and had to resign.

On recovering, she was told by the new prioress, now dead, that she would have to get rid of her dogs, three Keeshonden, Dutch barge dogs.

"If my dogs go, I go," was her reply and she moved to a house on Borden Avenue, established earlier as a kennel for animal waifs.

The animal shelter was later moved to Metchosin and finally to Mill Bay, where about 250 animals — dogs, cats, goats and horses — which are unwanted are allowed to live out their lives.

Later she said she, was asked by a priest which she would choose — giving up her animal work or excommunication?

She said she would have to choose excommunication because she couldn't permit the murder of 250 animals.

The trial continues Monday.

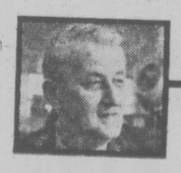

arthur mayse

A Here Today and Gone Tomorrow Trout

ONE OF THE SADDER facts of life is that the completely predictable can degenerate into an absolute bore. I have turned away from waters so richly stocked and so rarely visited that every cast brought a fish. The fun was gone. The element of uncertainty had been removed. I would take down my rod with homesick thoughts of a trout that has flaunted and flouted me, rewarded and disappointed me.

This is the searun cutthroat, whose race trades between fresh water and salt along favored reaches of our coast. I have found searuns in alder-shaded upriver pools that Father Walton would have loved. They have arrowed through the side of a wave to grab my fly on open beaches a mile from the nearest creek mouth.

They are here today and gone tomorrow, as I warned the readers of an American angling journal a while ago.

That article brought a number of rises, plus a solid take from an American who yearned to catch a searun cutthroat.

He planned a Vancouver Island holiday. When should he come, what should he bring, and where should he try his luck?

His was a good letter, obviously written by a well-seasoned fly fisherman. As such, he could be expected to take the bad with the good. Even so, it put me on a spot. Having tolled a brother angler north to my home waters, it was incumbent on me to act as intermediary between him and the fickle searun tribe.

Take him up to the canyon? No. Too big a gamble. The lower river? A possibility, but not much more. Then how about the saltchuck beaches?

After work that day, I rounded up my trouting gear and drove a few highway and side-road miles to a beach that searuns frequent.

Everything was as it should be — tide moving in comfortably across the weedy flats, water smooth as a mirror under a tinted evening sky. But the mirror was unflawed by the swirls and straight-out leaps of patrolling searuns. In two hours of industrious casting, I didn't stir a fin.

The prospect wasn't a happy one. Still, that particular beach harbors weighty trout at times — the sort that can make a day memorable for the fisherman lucky enough to hook even one of their number. In a weighing of imponderables and uncertainties, the beach at the end of the side-road remained the best bet.

The pilgrim arrived. On the theory that trout which didn't show in the evening might stage a morning feeding spree, I collected him before sunrise at the camp where he and his family were putting up. He was a freshwater angler accustomed to fishing inland waters where trout confined themselves respectably to tree-shaded pools and runs. His face, when we tramped through a swale of sea oats to a shoreline with drift logs above and gulls below, was perfectly blank.

"I know you wrote about this," Gary said, "but I still can't believe it. You mean there actually are trout here?"

I assured him with what conviction I could muster that sometimes trout were there, and squinted against the rising run at an inshore reach barren of searun manifestations as it had been a couple of evenings before.

We sat on a drift log. With the solemn joy that anglers take in the trappings of their sport, Gary uncased such a fly rod as I had never hefted before. It was one of the new American graphites: eight feet long, two and a half ounces in weight, and capable of jacking a fly for awesome distances.

(More from curiosity than intent, I inquired about those rods in a Vancouver tackle shop no long time ago. Unobtainable in Canada until next year, the clerk told me, and already a lengthy waiting-list for them. Probable price, around $250.)

Obviously, this wonder-rod deserved nothing less than the king of the searuns. I looked across the flat again, without hope, and saw ripples spreading away from a portentous swirl.

Gary saw it too. He hopped up from the log. "What was that?" he asked.

"They're in," I told him. "Get after them!"

Seconds later, he was immersed almost to the top of his chest waders in the Strait. The little rod wafted out line, the fish splurged again and closer. On the next cast, my job as intermediary was accomplished.

I have reached that point in an angler's journey where I derive at least as much pleasure from watching a stylish fly-rodder in action as from tussling with a trout. It was a good show, that one. It left me with the pleasant glow a horse-player experiences when a hunch wager sends him to the pay-off wicket.

The American hooked other searuns on that day of jubilee, a gold-washed and boldly-speckled three and a half pounder among them. On my urging, he kept one fish to test my contention that he would never eat a tastier trout. He released the others to grow larger and wiser.

It's a treat to fish with a man like that. But I wish, for the sake of rounding out the searun experience, that Gary had been along when I next dropped in at the beach beyond the sea-oats.

Conditions, perfect. And never a trout.

Nudity's Not Only Way To Classify Streakers

COLUMBIA, S.C. (UPI) — A study conducted at the University of South Carolina reveals the average participant in last spring's streaking fad was, in addition to being nude, a tall Protestant male weighing 170 pounds with a "B" grade average.

Robert V. Heckel, USC psychology professor who conducted the study, said in an interview most streakers did it as "a lark" and are not planning to make it a habit.

"I found them to be kind of a healthy bunch of kids," he said. "I really didn't see any nuts."

Heckel interviewed 85 students, 74 of them males and 11 females who participated in nude runs on the university campus last spring. He said a couple of the streakers were in one of his classes and they put him in contact with other persons who had participated.

"Immediately after the first episode of streaking a lot of people came out with why they thought people were streakers but no one bothered to ask the streakers," he said.

The average male streaker dated regularly, came from a town with a population less than 50,000 and a family where the father is a business or professional man and the mother is a housewife.

Female streakers interviewed tended to be small, 5-foot-3 and 117 pounds. The study showed that the females were less "externally controlled than the average USC coed."

SEAWEED EATERS GET OWN HAVEN

LONDON (CP) — A rare breed of seaweed-eating sheep are getting a small island in the Orkneys all to themselves.

The Rare Breeds Survival Trust, a voluntary body founded in 1973, has bought the uninhabited island of Linga Holm as a haven for the breed, which has shrunk to one flock confined to the island of North Ronaldsay.

Human traffic in their present habitat increases the risk of foot and mouth disease and the possibility of an oil slick that might destroy the sheep or their food.

The sheep, known as the Orkney breed, graze on the seashore, feeding amost entirely on kelp. They are descendants of crofters' sheep kept in the Highlands until the crofters were driven out after the rebellion of 1745 for their support of Bonnie Prince Charlie.

The intention is to let the half-wild sheep look after themselves on Linga Holm without shepherds or flock management. The animals are tough and prolific, often producing twins or triplets.

The island affords shelter from the wind as it rises to a low hill in the centre and there is plenty of fresh water in a small lake near the coast.

Two derelict buildings will be used as hides for the island's only human visitors, researchers wanting to study wildlife.

Other sheep from the North Ronaldsay flock will go to private landowners who have agreed to help the trust by looking after them.

Fuller Answers World's Posers

By LEE LINDER

PHILADELPHIA (AP) — R. Buckminster Fuller, the self-styled poet of technology, says the world could halt use of all fossil fuels and nuclear energy and rely on windmills, water and the tides for power by 1985.

"Using wind power to generate electricity from which you then, using water, electrolytically convert the water into hydrogen, so all the things we've been running on gasoline we will be running on hydrogen gas which is very much more efficient," he said in a recent interview.

But this man of controversy, who was talking about ecology four decades ago, doubts whether business will allow free use of air and water.

The 79-year-old Fuller calls Planet Earth his home because he is hardly ever in the same place for a week. His busy schedule generally includes a lecture somewhere almost daily.

He is best known for his geodesic dome, or bubble building—"There are more than 100,000 in half the countries around the world."

Fuller also has invented a three-wheeled rear-engine automobile, a disposable Dymaxion House which can be erected in a day, a bath gun that provides total cleaning with a quart of water and a floating breakwater he sees as the key to future power.

He has written 15 books and has been awarded 38 doctorates although he was expelled from Harvard and never graduated from college.

Here are some of the questions and answers:

Q. What's the energy crisis all about?

A. We have no energy crisis. We only have a crisis of ignorance, of tying to do the wrong things. We spend more time on how to make money than on how to make the world work.

Q. What effect will the energy crisis have on cities, on people?

A. They have to learn a lot of lessons, the hard way. The energy income—you should live on your income shouldn't you, not on your capital?—this is the basic argument. The fossil fuels have taken millions of years to develop, they are a savings account. We are using this saving account instead of trying to live on the energy income, the energy we have saved on the planet.

It takes energy as heat and energy as pressure for a period of time that amounts to, at the rate you and I pay for it, $1 million to make a gallon of petroleum.

Q. Can a world do without gas and oil eventually?

A. And how. It is highly feasible.

Q. What will the people do?

A. If you ran the automobiles directly from the amount of energy, at the rate which we make petroleum, at which fossil fuels are made, coal or oil, you could only keep a few hundred trucks going.

Now I want you to think about our planet which is a sphere. Half our earth is always in the sun. This brings about an enormous temperature differential, which brings about electro-magnetic potential, which brings about lightning and all those kind of powers.

Q. So eventually we'll be getting all our heat and energy to run machines totally from the sun?

A. We always have. Fossil fuels are from the sun. You put a log in the fireplace and watch it burn. In every minute you burn up a year. It took a year to impound that. You are just unwinding the years.

Q. We should be harnessing all this energy?

A. Of course. Both government and big business are only interested in making money, and the big companies are only interested in what you can sell over a pipe or a wire. They are not interested in human beings having direct access to energy. So we have no government helping with windmills, and all the windmills have disappeared.

Q. Will windmills be the future of energy?

A. Not only windmills, but water power. All the tidal power. I have just finished a project with 30 of the very top students from America and other countries. We're able to show that it is highly feasible by 1985 to phase out all fossil fuel burning, phase out all nuclear energy to get on entirely on what we call income energy.

Q. Do you believe the gasoline shortage was contrived by the oil companies?

A. It was very highly contrived. And I think it was done only for one reason: that is environmentalists had become so effective, they had so many laws, they said if we get the energy crisis, the legislators would break away from all that legislation.

You have to realize that it was really part of evolution that society caught on to ecology. Ecology is a very, very old science.

Society has stopped being short-sighted and the young world has begun to look around and see everything we call ecology, the complementation of the trees and the mammals and so forth. At any rate, the energy exploiters wanted to get rid of that, and particularly all the requirements about sulphurs going in the sky and so forth.

You have a young world and more of the older world realizing that we really are in a world bind and that we can't even operate nationally.

Q. How do you see life in the 21st century?

A. I hope it will last through the 20th century.

Q. You think there is a possibility it won't?

A. Of course. Man is absolutely disconnected from the land today.

Q. Do you think people will begin to change the way they live because we are running out of oil and gas and coal?

A. They sure will. We will be using electrical devices, of course, we will be using technology. But the idea of doing things just to have the right to survive, that's all got to go.

Q. What changes are needed in transportation?

A. No. 1, we've been running on the basis that you have to have a job to eat. We've been running our world on the basis that man is supposed to be a failure, that you have to prove you are exceptional therefore you are allowed to live. That's what's called earning a living.

You are supposed to die. This is simply because we have a working assumption that there is nowhere nearly enough life support around the planet, and that only a very few can be in on it. I now know that is absolutely invalid.

I now know it is highly feasible with the resources and knowledge we have to take care of all of humanity with the highest standard anybody has ever had.

Of all the jobs in America now I'd say that fully 80 per cent, if not 90 per cent, are absolutely unnecessary. It is much cheaper for the energy economy to keep you at home. The simplest thing about your transportation is to give everybody fellowships and say stay at home. Study.

Q. What are you doing now? Is there something new?

A. I hope there is always something new. I do work on windmills. I also got a very satisfactory new floating breakwater going. You actually use the power of the sea, not only for the floating breakwater, but it becomes a power generator. It converts wave power into electrical energy.

Q. Social philosopher Lewis Mumford recently described the present period as the beginning phase of a new Dark Age. What do you think?

A. Lewis is a perfectly good human being and I am not against him at all. While he has written about civilization and technics he is not a mechanic and doesn't really understand it at all. He doesn't recognize beautiful technology.

Q. You don't believe we're in a new Dark Age?

A. Not at all.

War Game Set

HEIDELBERG (AP) — About 12,000 United States-based soldiers will be airlifted to West Germany early next month for a mass exercise designed to improve the army's deployment capability in Europe, the U.S. Army announced Thursday. The exercise will culminate in an 11-day war game, with army and air force units from several NATO countries taking part.

THE TRADERS

FEATURE PRODUCT THIS WEEK

WIN A TRADERS' HAPPY PAK FULL OF GROCERIES

WE WANT OVER 500 WINNERS

For a chance to win, all you have to do is enter your name, address and phone number at The Traders. Names will also be selected at random from lower Vancouver Island telephone directories. CJVI radio will place twenty calls per day — if you can identify The Traders' "feature product" of the week, you're an automatic winner of a Traders' Happy Pak of Groceries. All winners must abide by the contest rules.

GRAND PRIZE: Freezer full of beef compliments of Gilson's Meat

King Koil SPINAL-GUARD® mattress and foundation

NOW SALE PRICED from 98.88 TWIN SIZE EACH PIECE

109.95	289.95	399.95
FULL SIZE EACH PIECE	QUEEN SET	KING SET

Sometimes a saggy mattress can cause painful morning backache. Now, with the help of the International Chiropractic Association**, King Koil has developed Spinal-Guard. Spinal-Guard holds the heaviest part of your body firm and level with stronger springs through the centre 1/3 of the mattress. If you suffer from morning backache due to a saggy mattress, sleep on Spinal-Guard, your night guard against morning backache. Spinal-Guard has Flex-edge non-sag border and a specially designed King Foam foundation for extra firm mattress support.

* Caused by sleeping on a saggy mattress.

** For their assistance in designing Spinal-Guard, the ICA receives a royalty from King Koil to further the work of the chiropractic professional.

King Koil Posture Bond. The good nights go on and on . . . and on . . . and on . . . and on . . .

WE WOULD LIKE YOUR OPINION

WOULD YOU LIKE US TO STAY OPEN TO SERVE YOUR BETTER— SAT. 'TIL 9 P.M., SUN. NOON TO 4 P.M.?

Mail Coupon to The Traders

NAME .....

ADDRESS .....

	NO	YES
SAT. NIGHT 'TIL 9 P.M.	☐	☐
SUNDAY NOON TO 4 P.M.	☐	☐

VICTORIA'S LARGEST FURNITURE VALUE CENTRE—

THE TRADERS

715 FINLAYSON ST. (Top of the Town) PHONE 388-6264

OPEN MON.-FRI. TILL 9 P.M.; SAT. TILL 6 P.M.

LAST OF '74 REINELLS Next to Red Lion Inn WORLD of PLEASURE

She sails from Victoria's front door right into Seattle's.

Take the downtown to downtown route.

You can beat the long drives and traffic with us. You can also forget about the uncertainty of getting your car on the ferry. Because you can reserve both car space and a state room on the Princess Marguerite. And along with all these extras, you'll have a beautifully scenic trip.

Leave Downtown Victoria 6:00 p.m. Arrive Downtown Seattle 10:00 p.m.

Leave Downtown Seattle 8:45 a.m. Arrive Downtown Victoria 12:45 p.m.

For reservations and information - 385-7771

CP Rail

Wait For It! Gay Day Is Coming!